Comic Tat-Too

Musicians' Strike

Solo B♭ Cornet

Ph. Fahrbach.
arr. by M. C. Meyrelles.

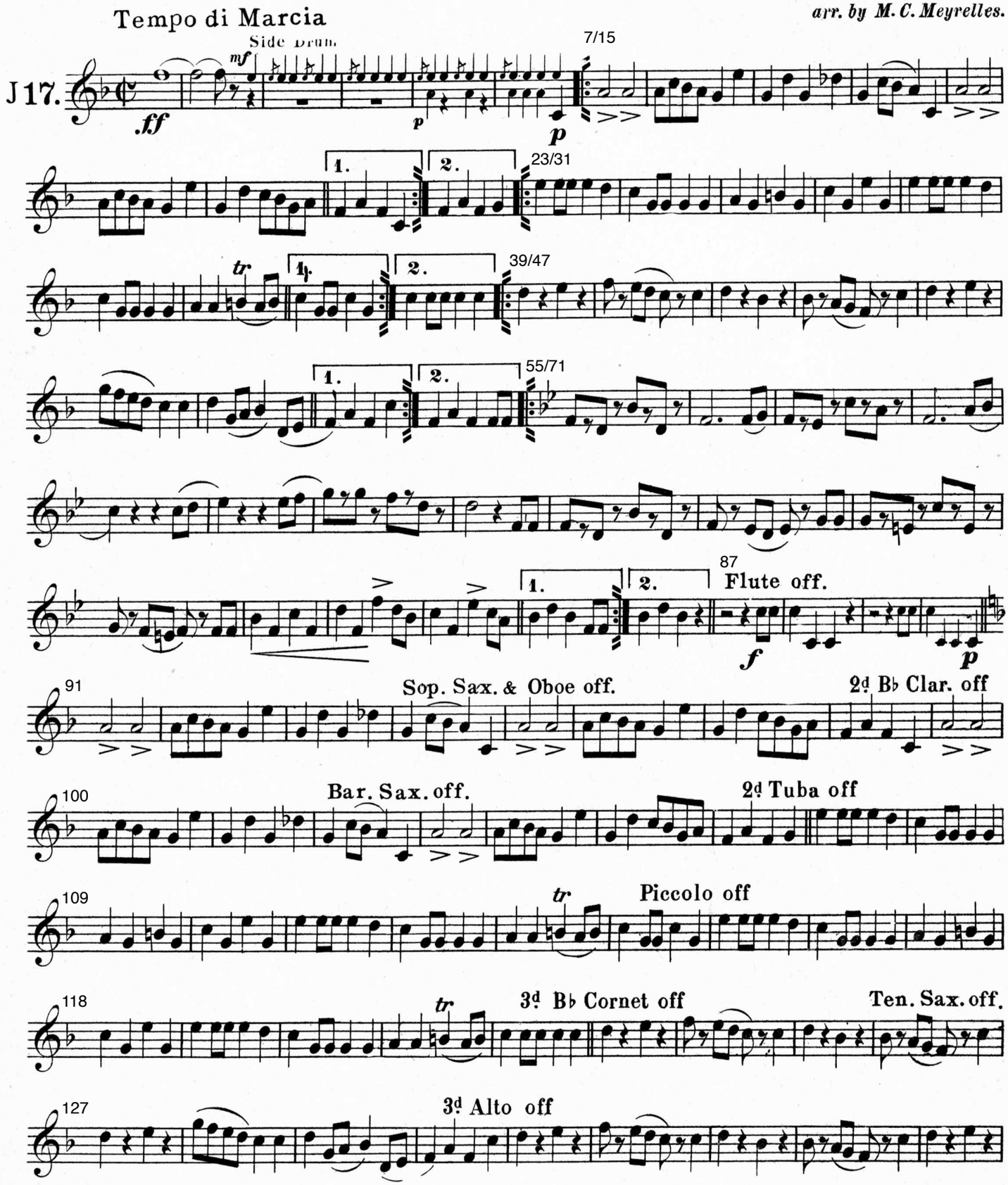

Copyright MCMVII by Carl Fischer, New York

Printed in the U.S.A.

SOLO B♭ CORNET.

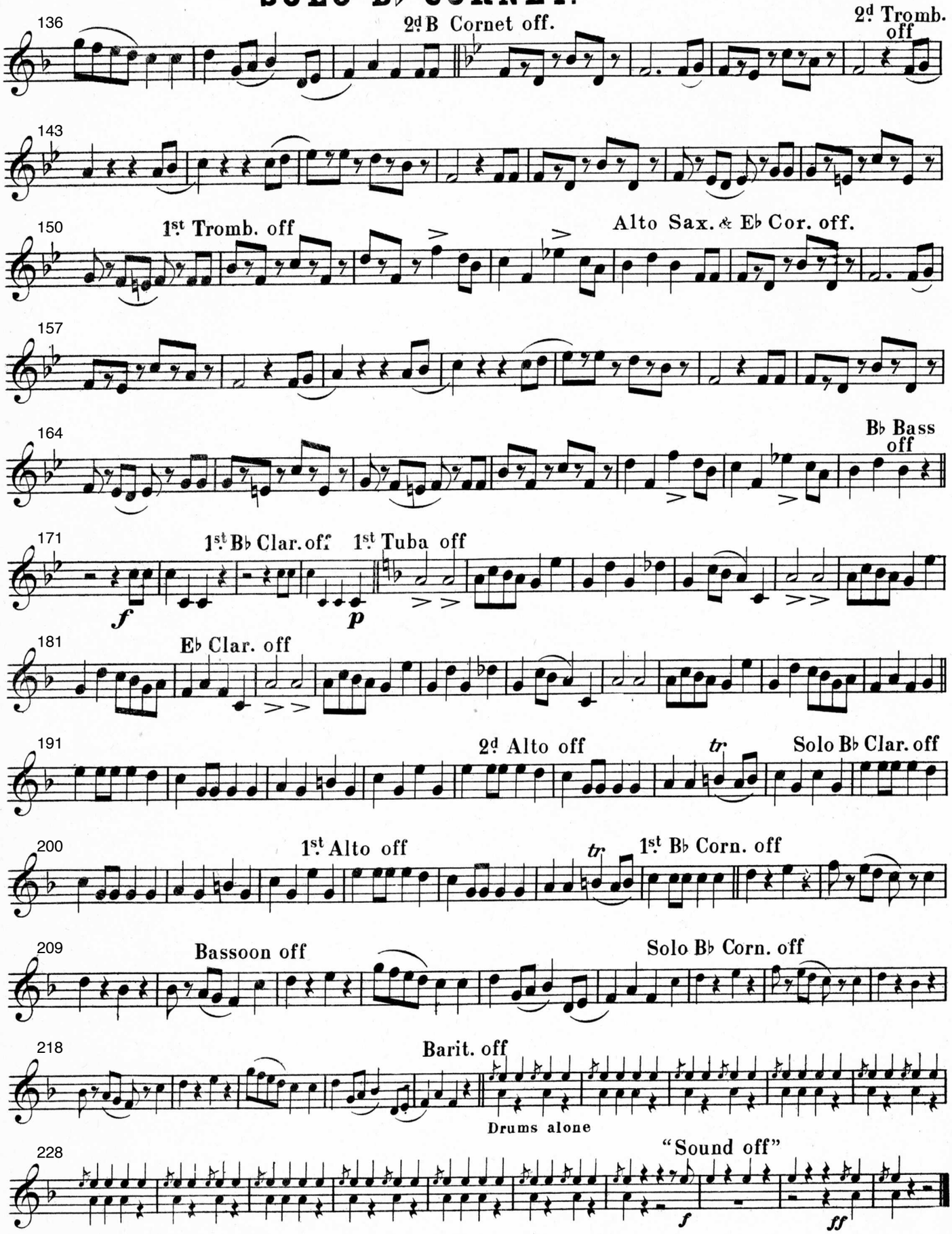

Comic Tat-Too

Musicians' Strike

1st B♭ Cornet

Ph. Fahrbach.
arr. by M.C. Meyrelles.

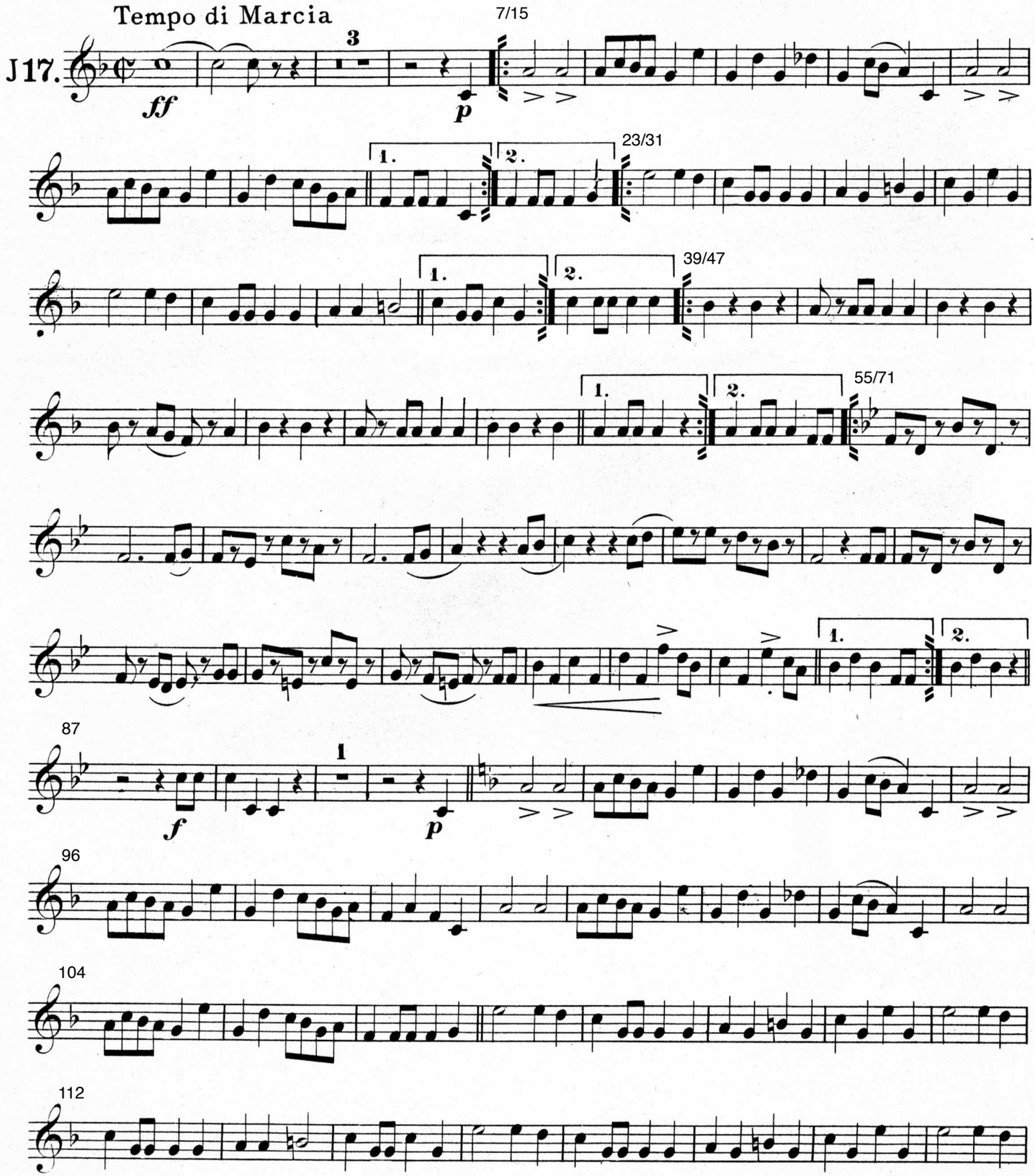

Carl Fischer, New York.

1ST B♭ CORNET.

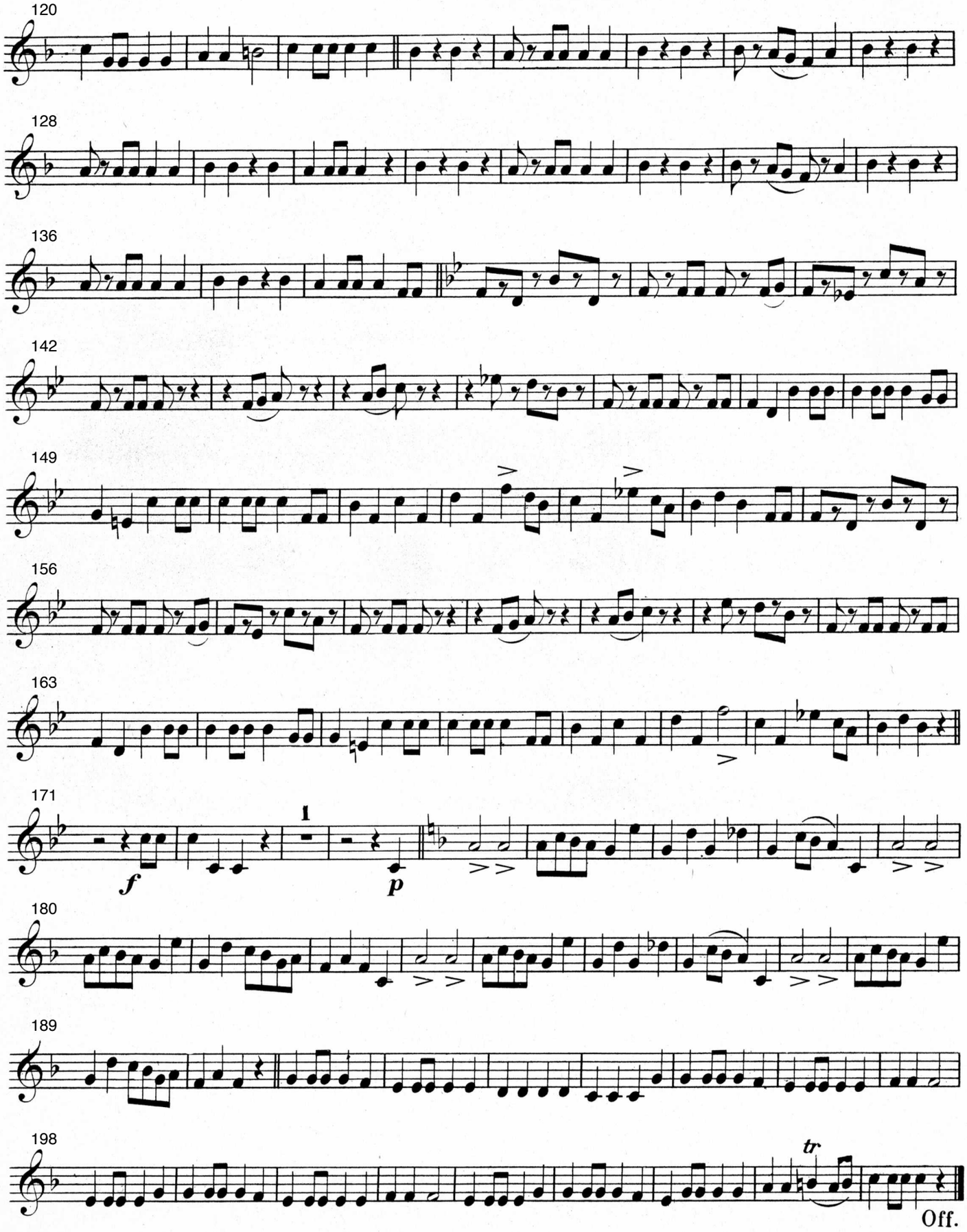

Comic Tat-Too

Musicians' Strike

2nd B♭ Cornet

Ph. Fahrbach.
arr. by M. C. Meyrelles.

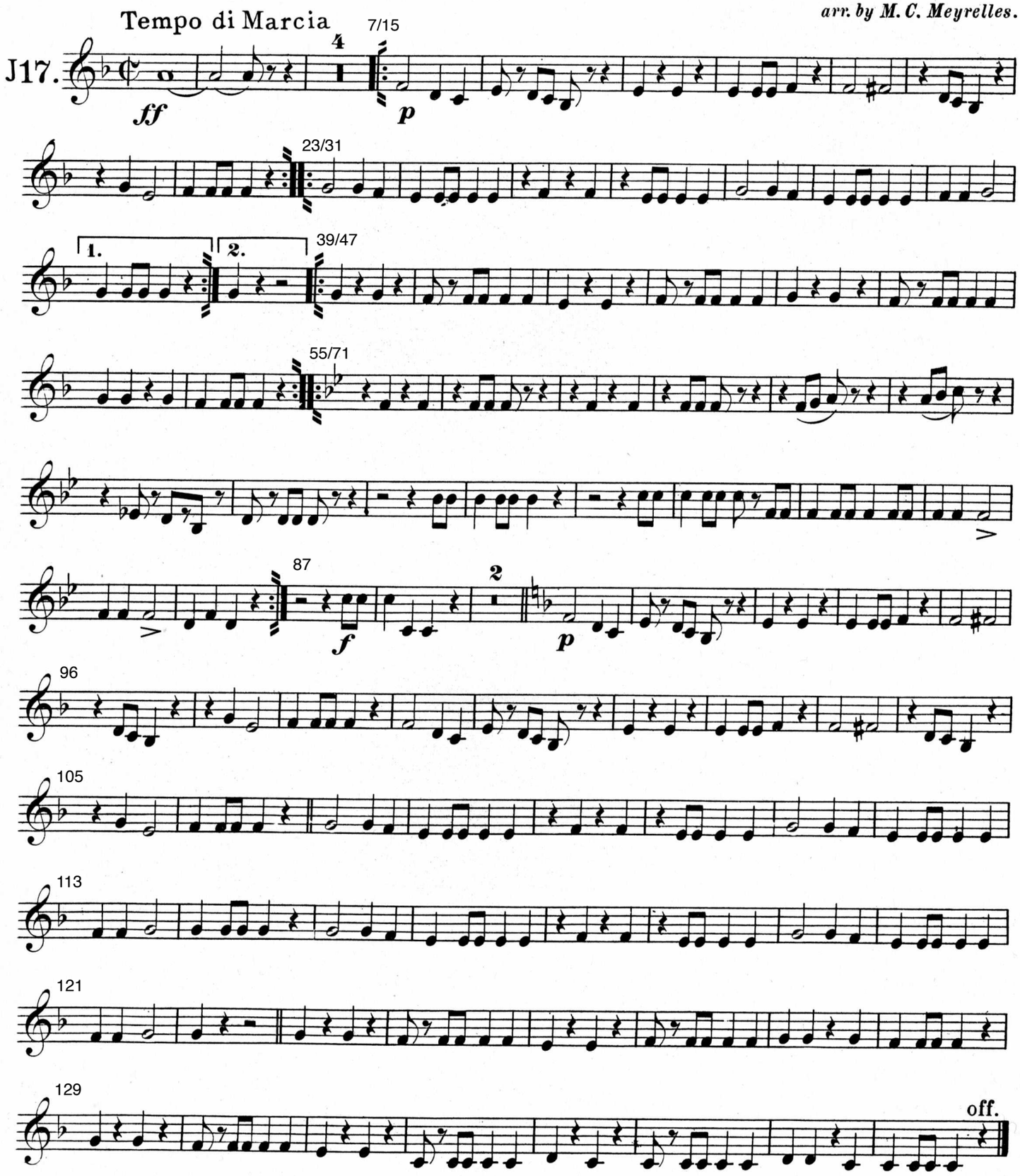

Carl Fischer, New York.

Comic Tat-Too

Musicians' Strike

3rd B♭ Cornet

Ph. Fahrbach.
arr. by M. C. Meyrelles.

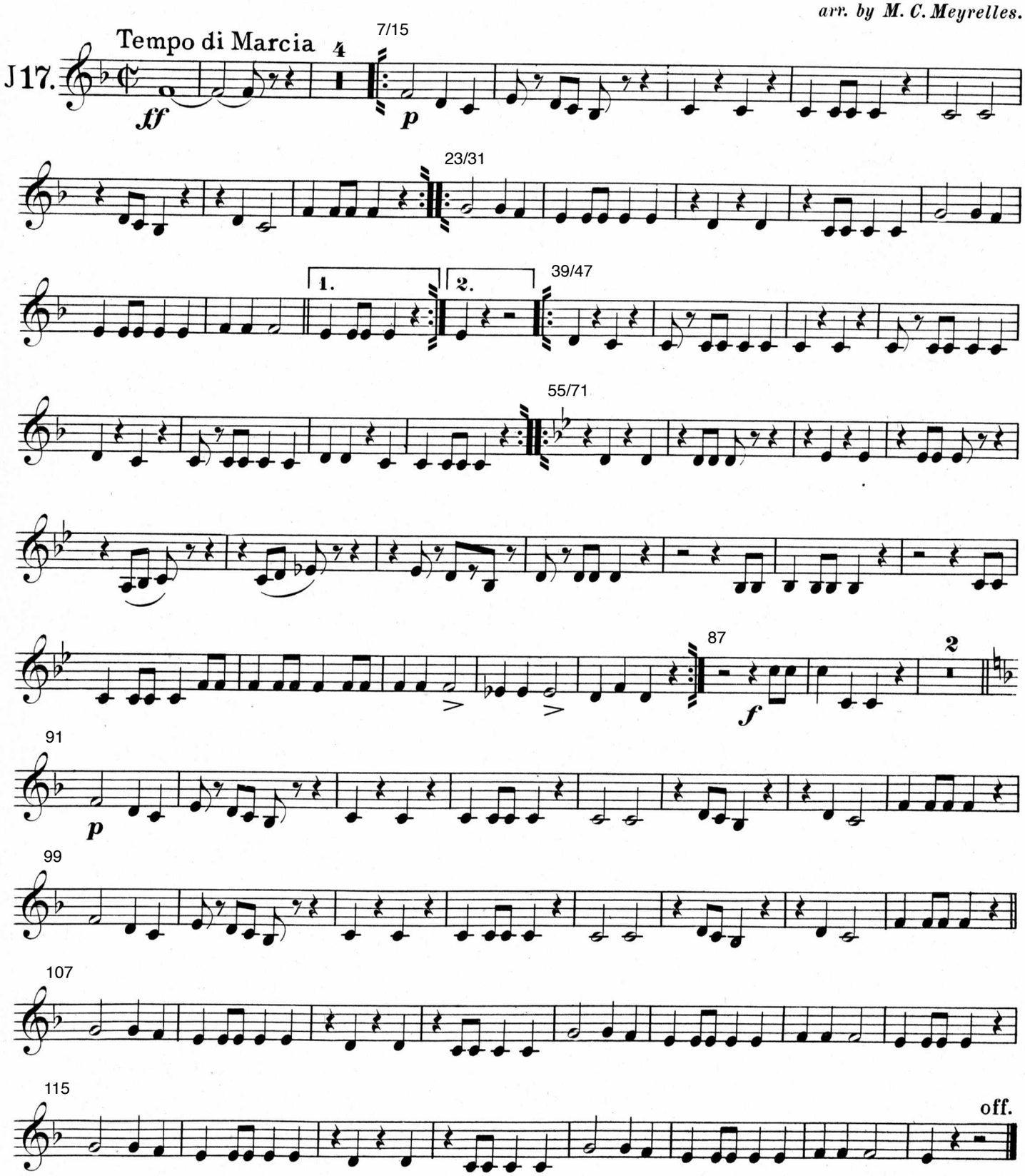

Carl Fischer, New York.

Comic Tat-Too

Musicians' Strike

1st E♭ Horn

Tempo di Marcia

Ph. Fahrbach.
arr. by M.C. Meyrelles.

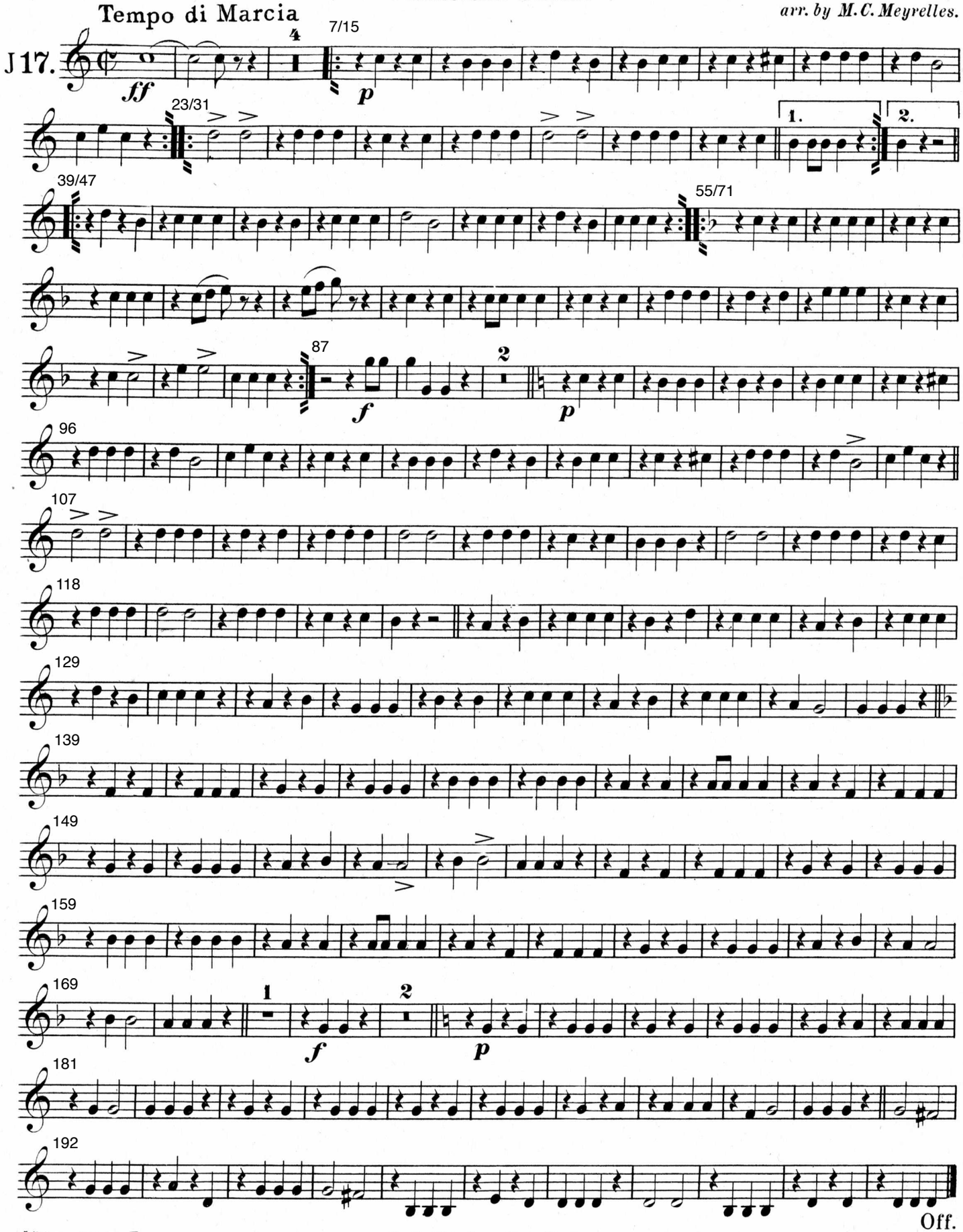

Carl Fischer, New York.

Comic Tat-Too

Musicians' Strike

2nd E♭ Horn

Ph. Fahrbach.
arr. by M. C. Meyrelles.

Tempo di Marcia

J 17.

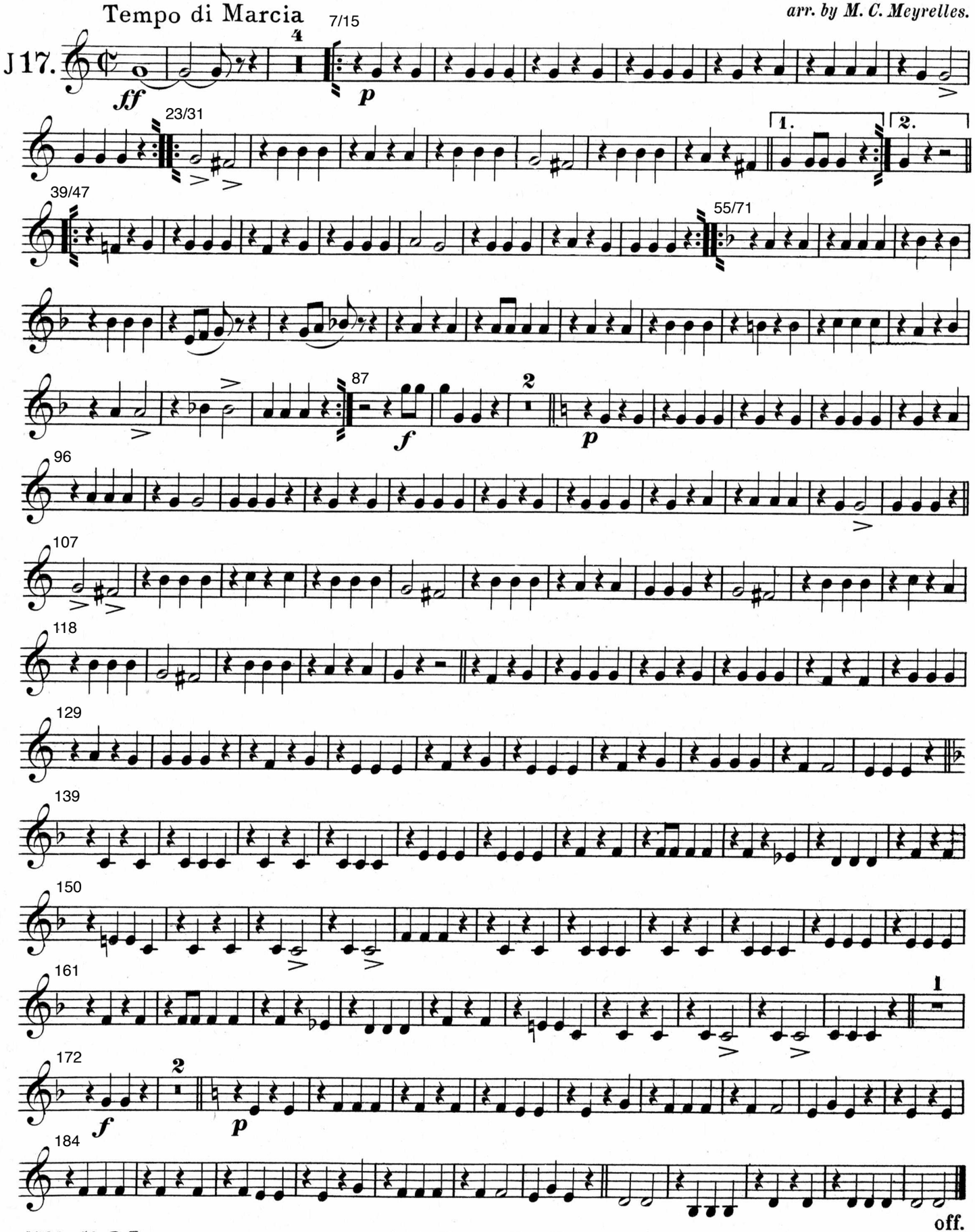

Carl Fischer, New York.

3rd E♭ Horn

Comic Tat-Too

Musicians' Strike

Ph. Fahrbach.
arr. by M.C. Meyrelles.

Tempo di Marcia

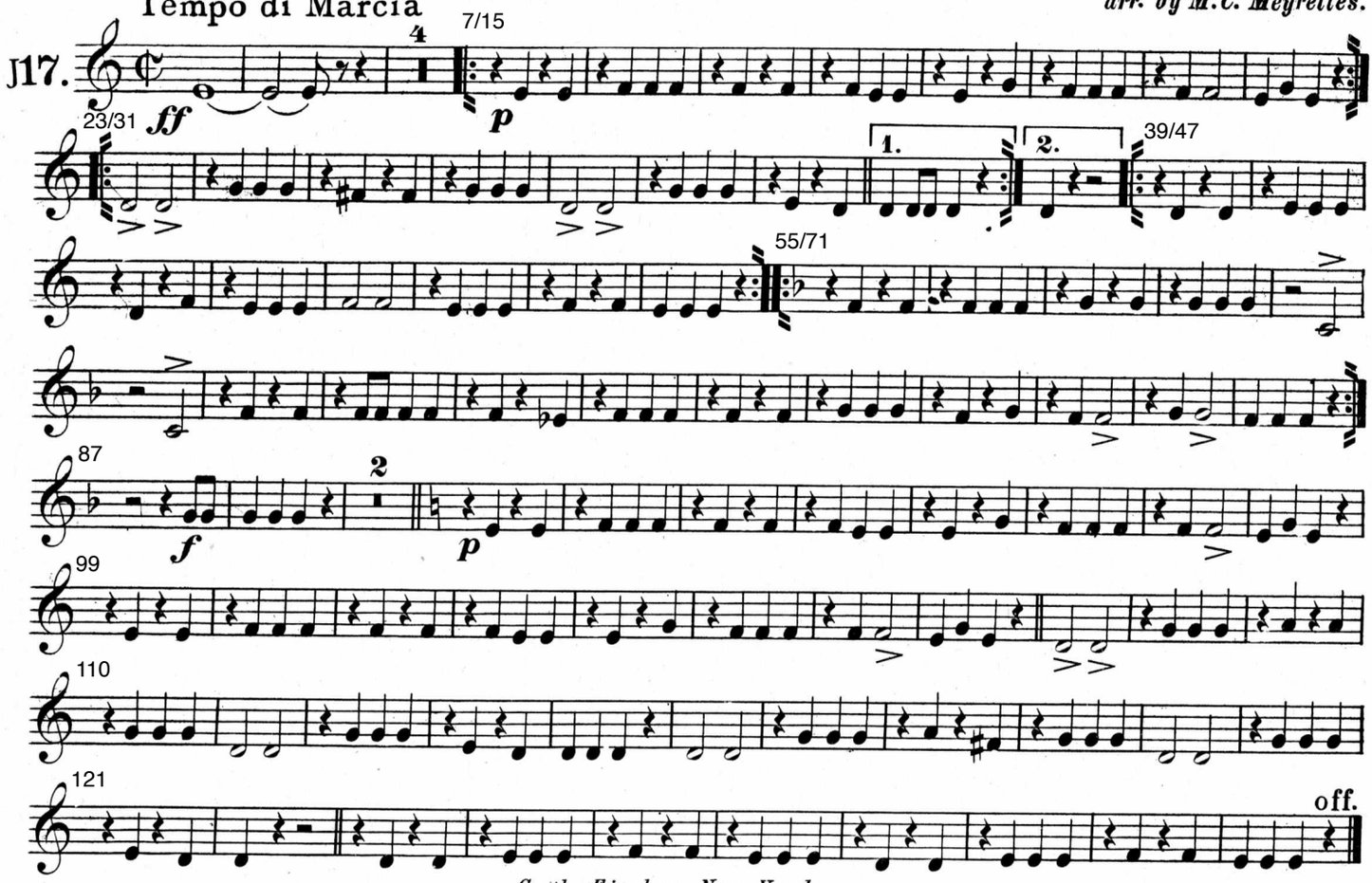

Carl Fischer, New York.

Comic Tat-Too

Musicians' Strike

1st Trombone

Ph. Fahrbach.
arr. by M. C. Meyrelles.

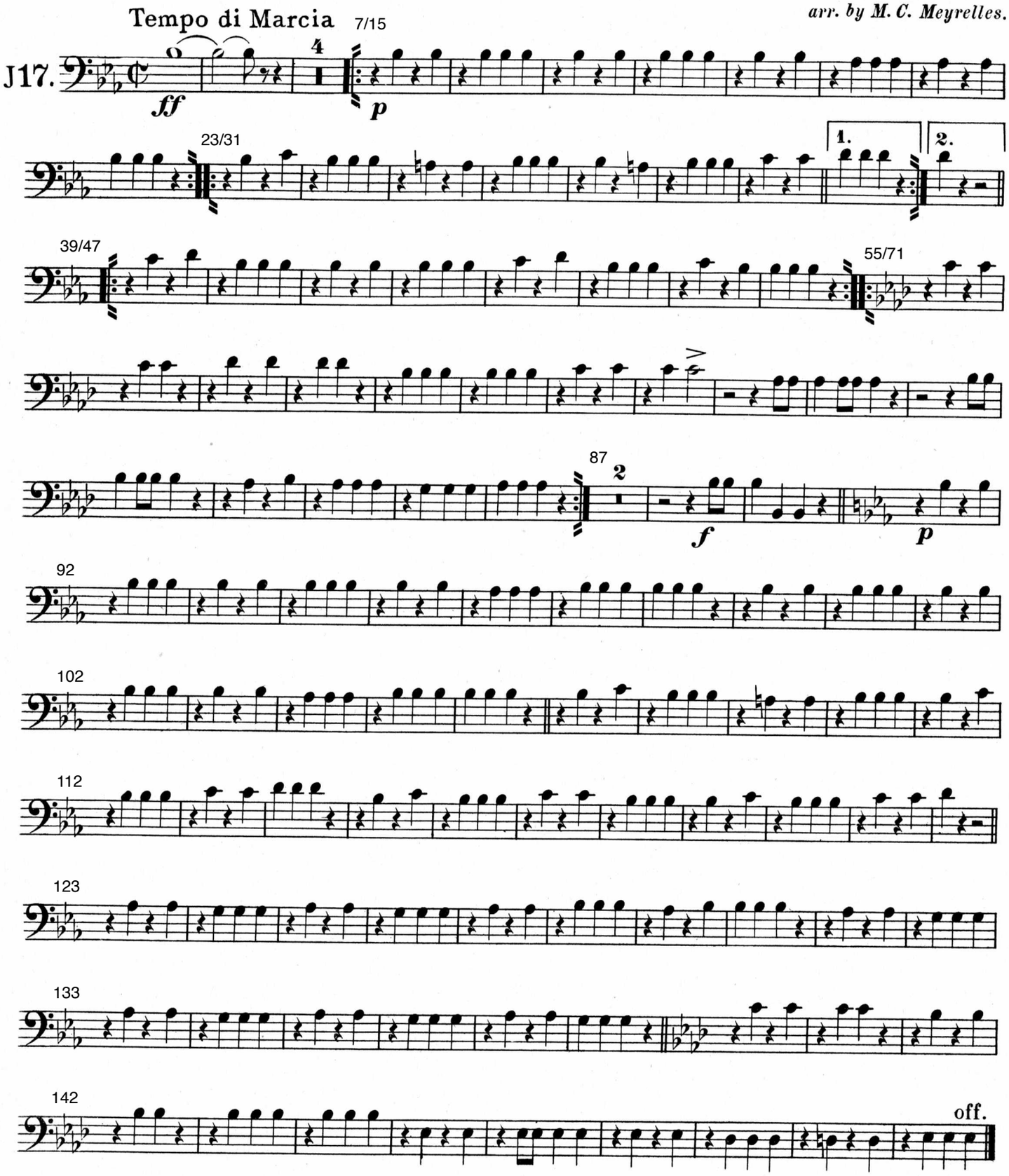

Carl Fischer, New York.

Comic Tat-Too

Musicians' Strike

2nd Trombone

Ph. Fahrbach.
arr. by M. C. Meyrelles.

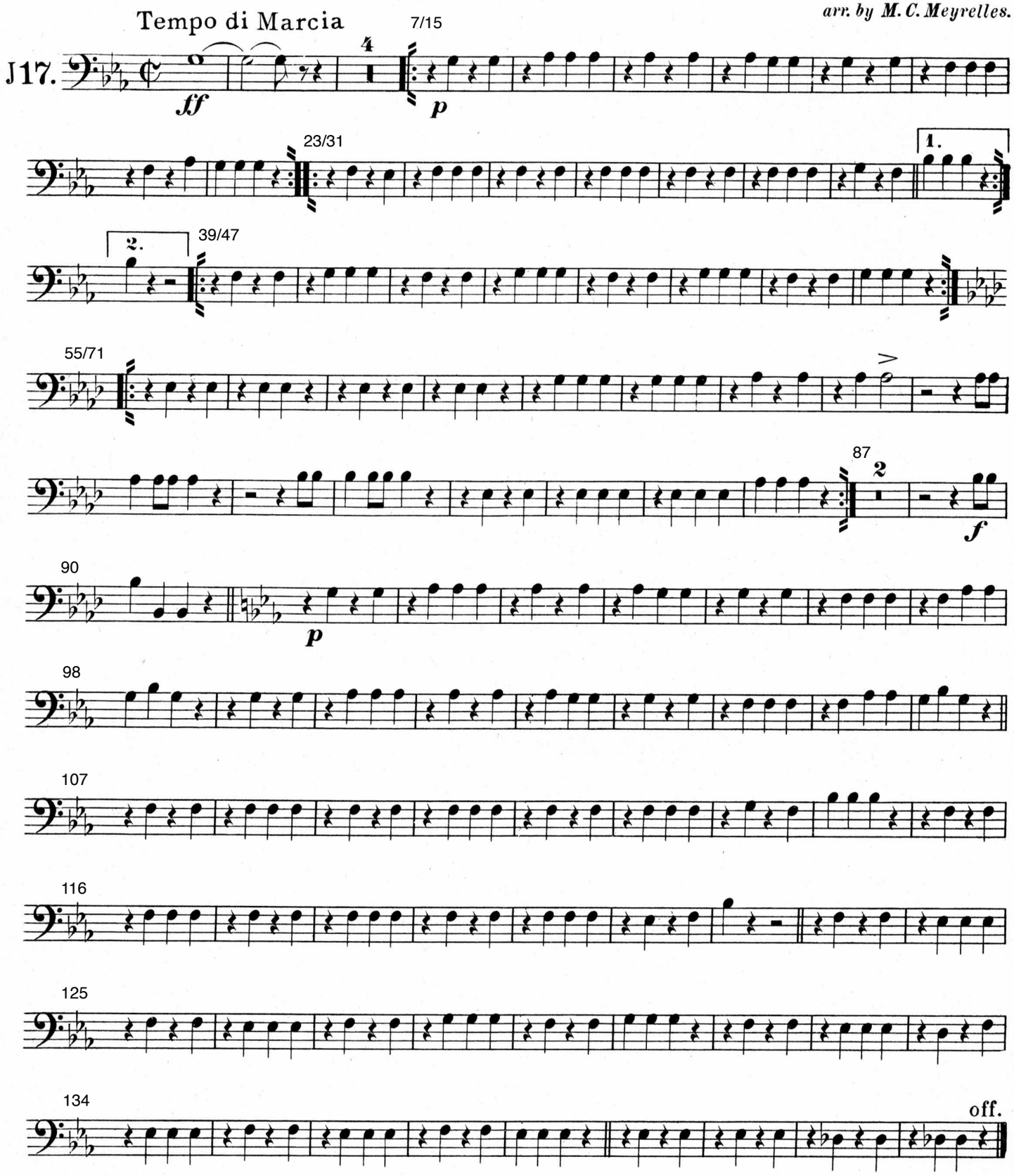

Carl Fischer, New York.

3rd Trombone 𝄢

Comic Tat-Too

Musicians' Strike

Ph. Fahrbach.
arr. by M.C. Meyrelles.

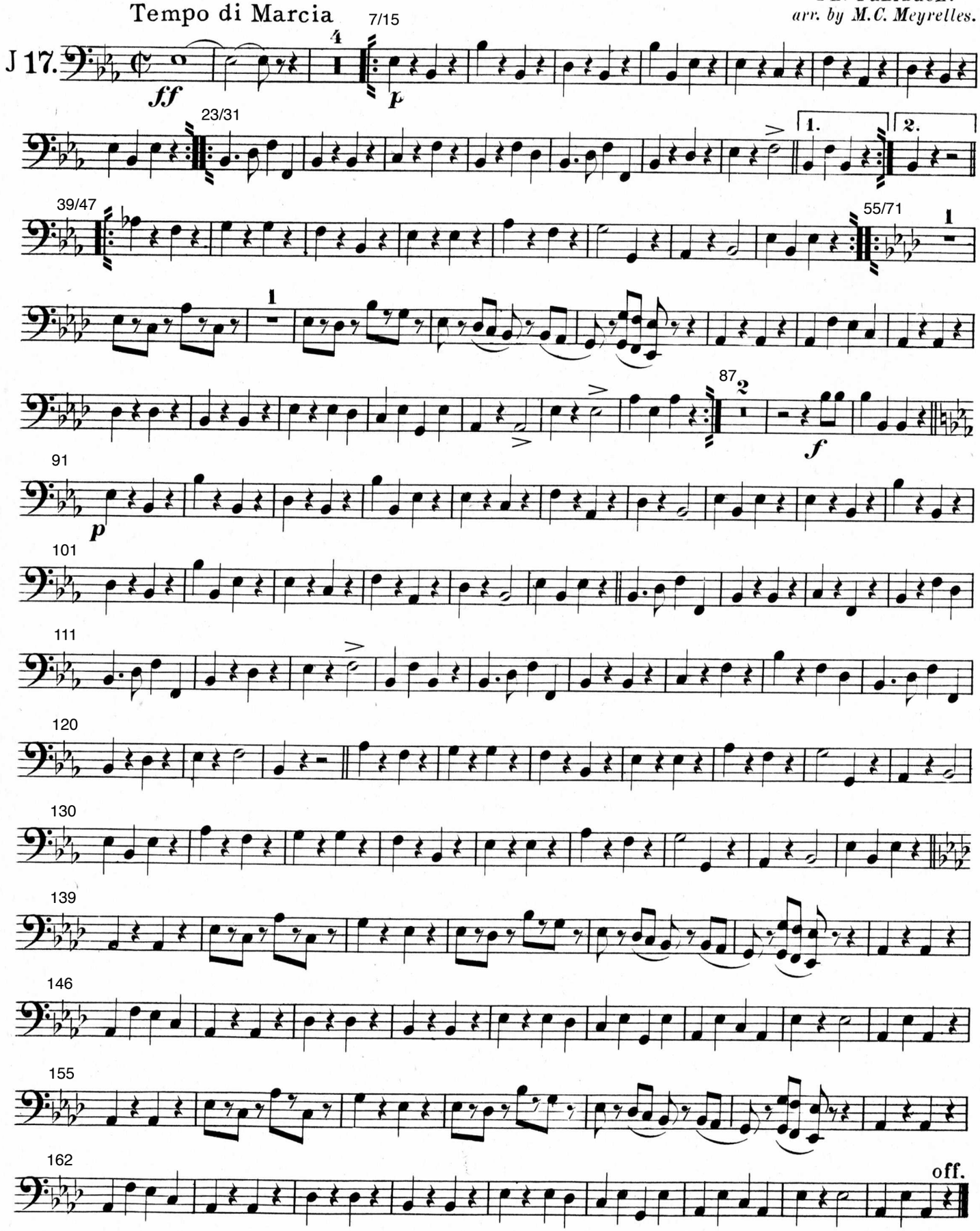

Carl Fischer, New York.

Comic Tat-Too

Musicians' Strike

Baritone 𝄢

Ph. Fahrbach.
arr. by M. C. Meyrelles.

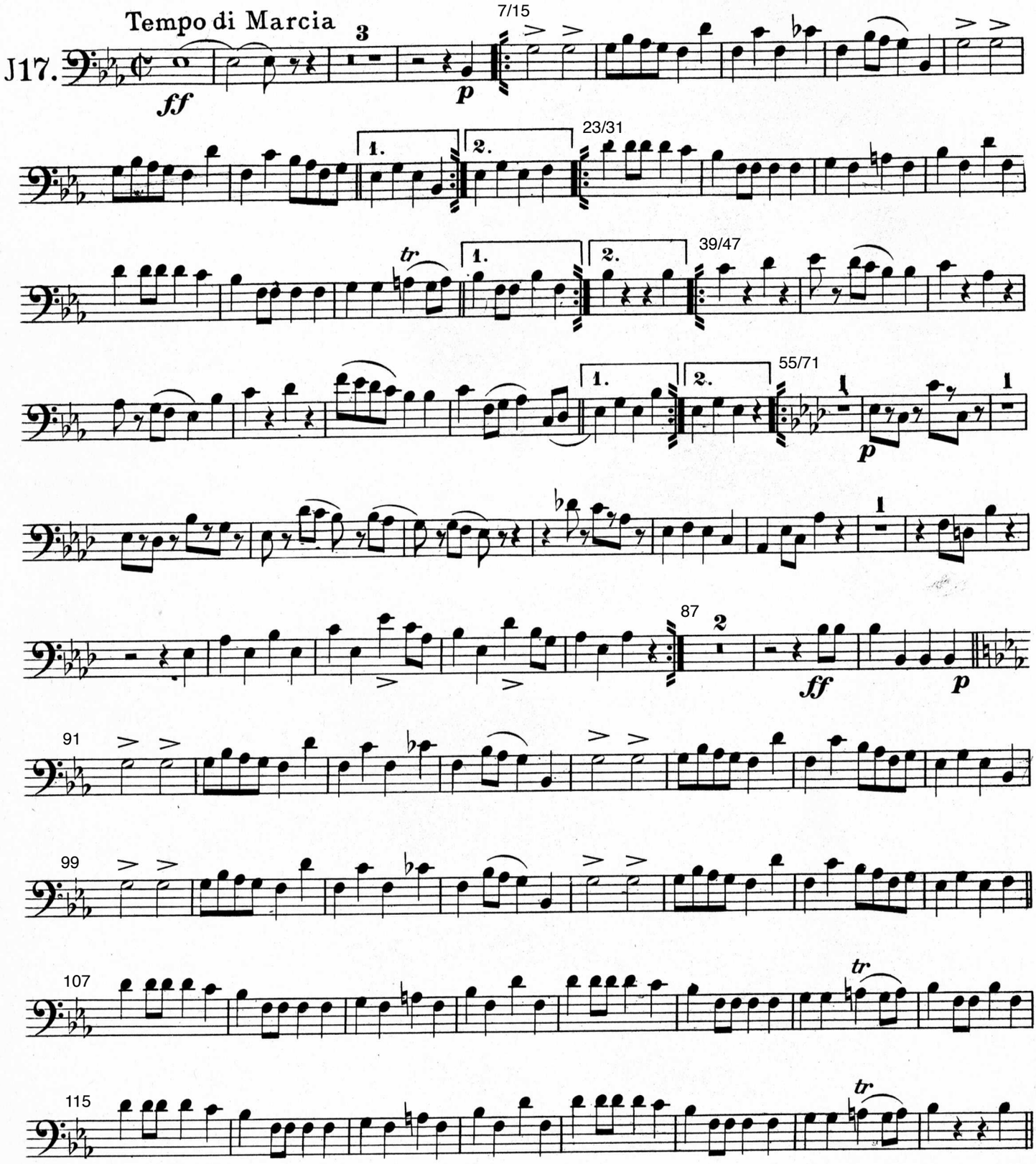

Carl Fischer, New York.

BARITONE

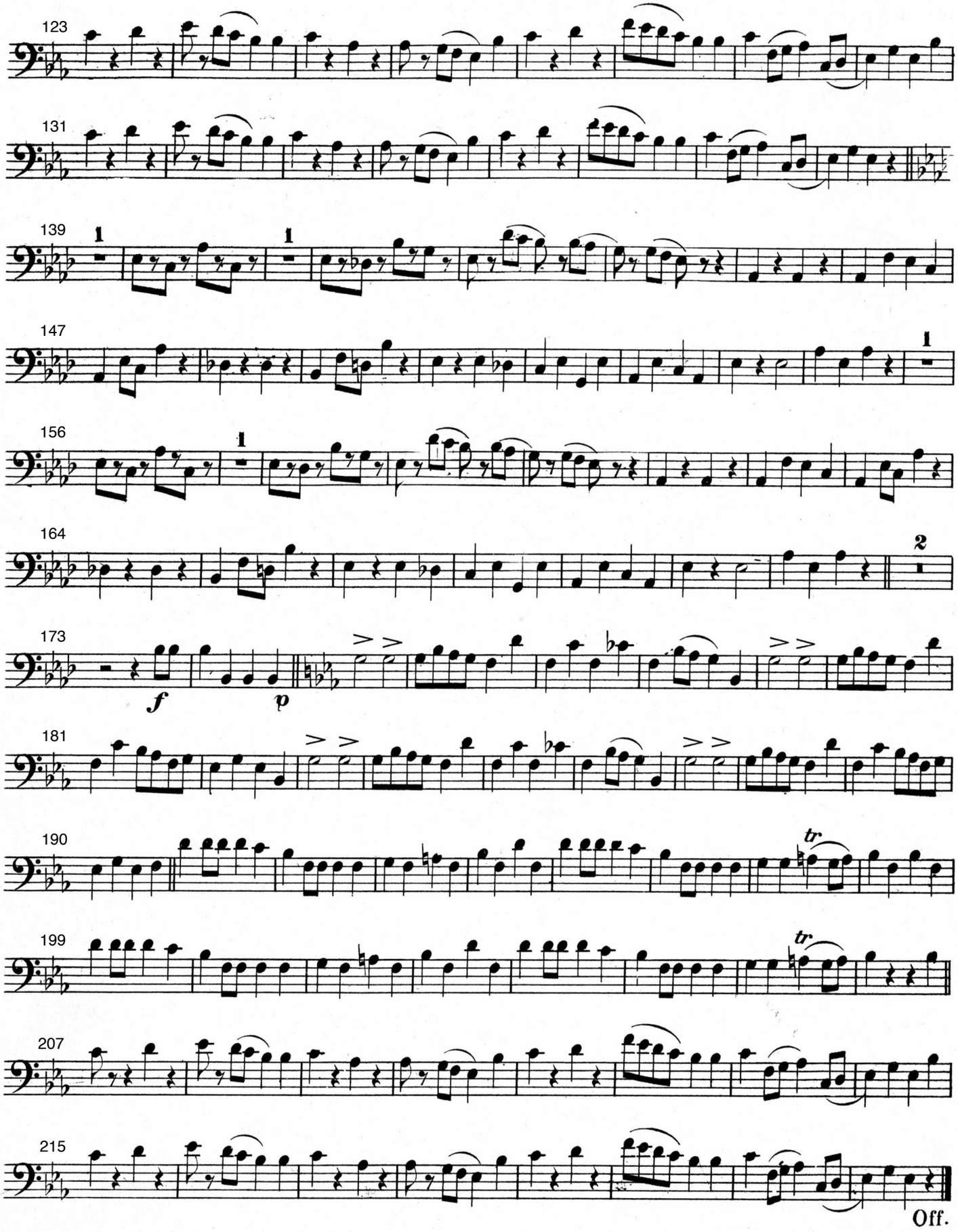

Comic Tat-Too

Musicians' Strike

Baritone

Ph. Fahrbach.
arr. by M. C. Meyrelles.

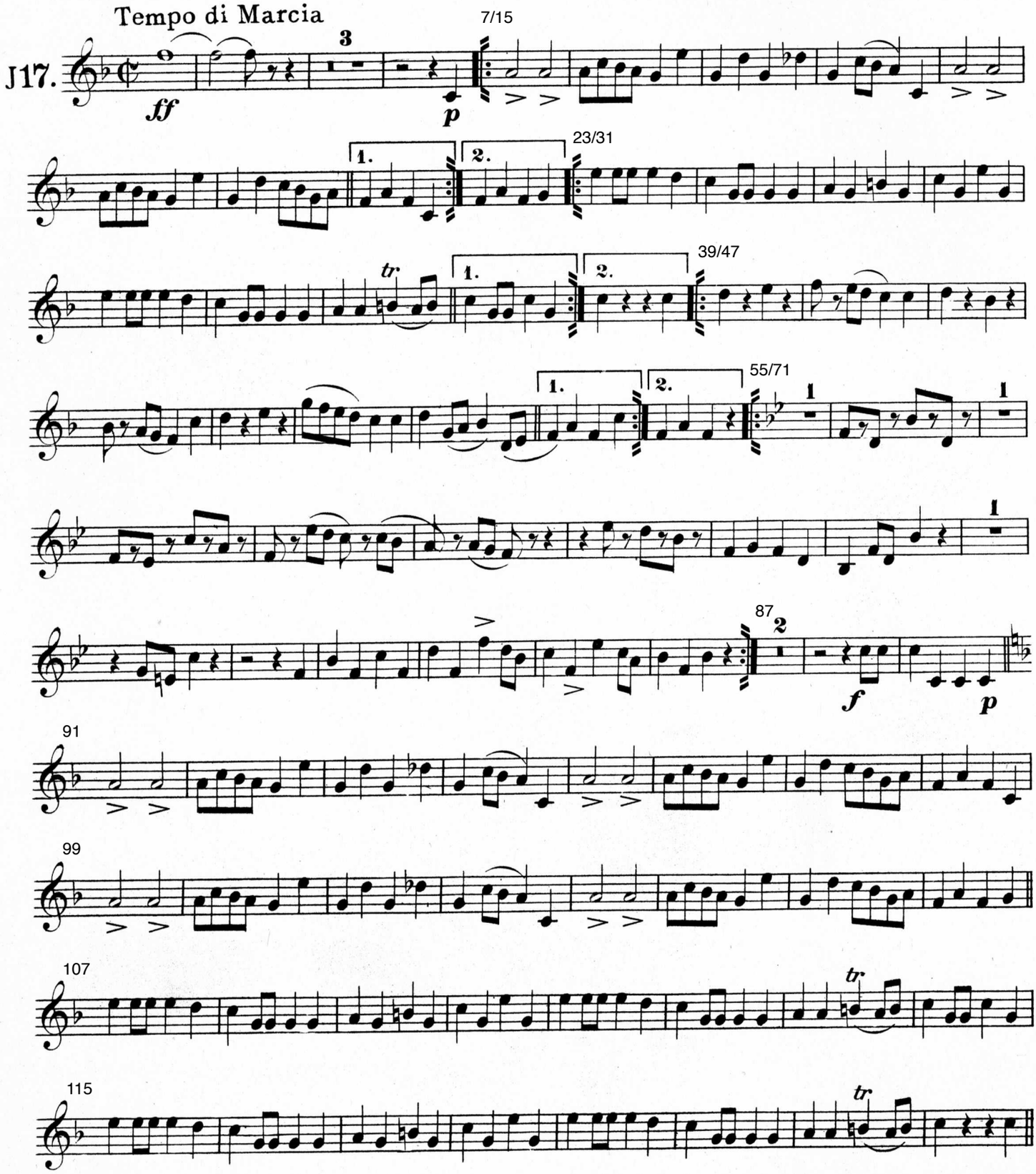

Carl Fischer, New York.

BARITONE

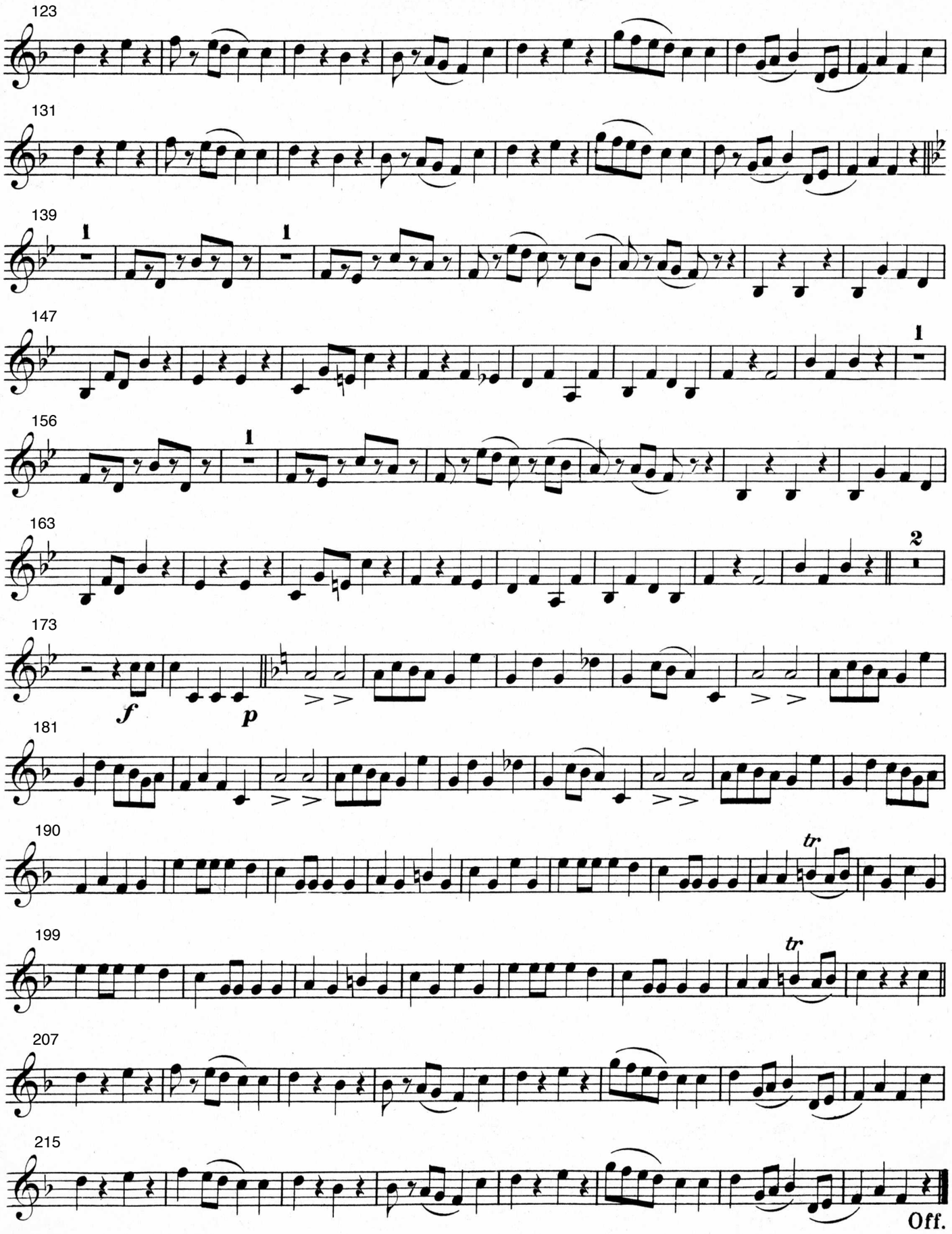

1st Bass Tuba

Comic Tat-Too

Musicians' Strike

Ph. Fahrbach.

arr. by M.C. Meyrelles.

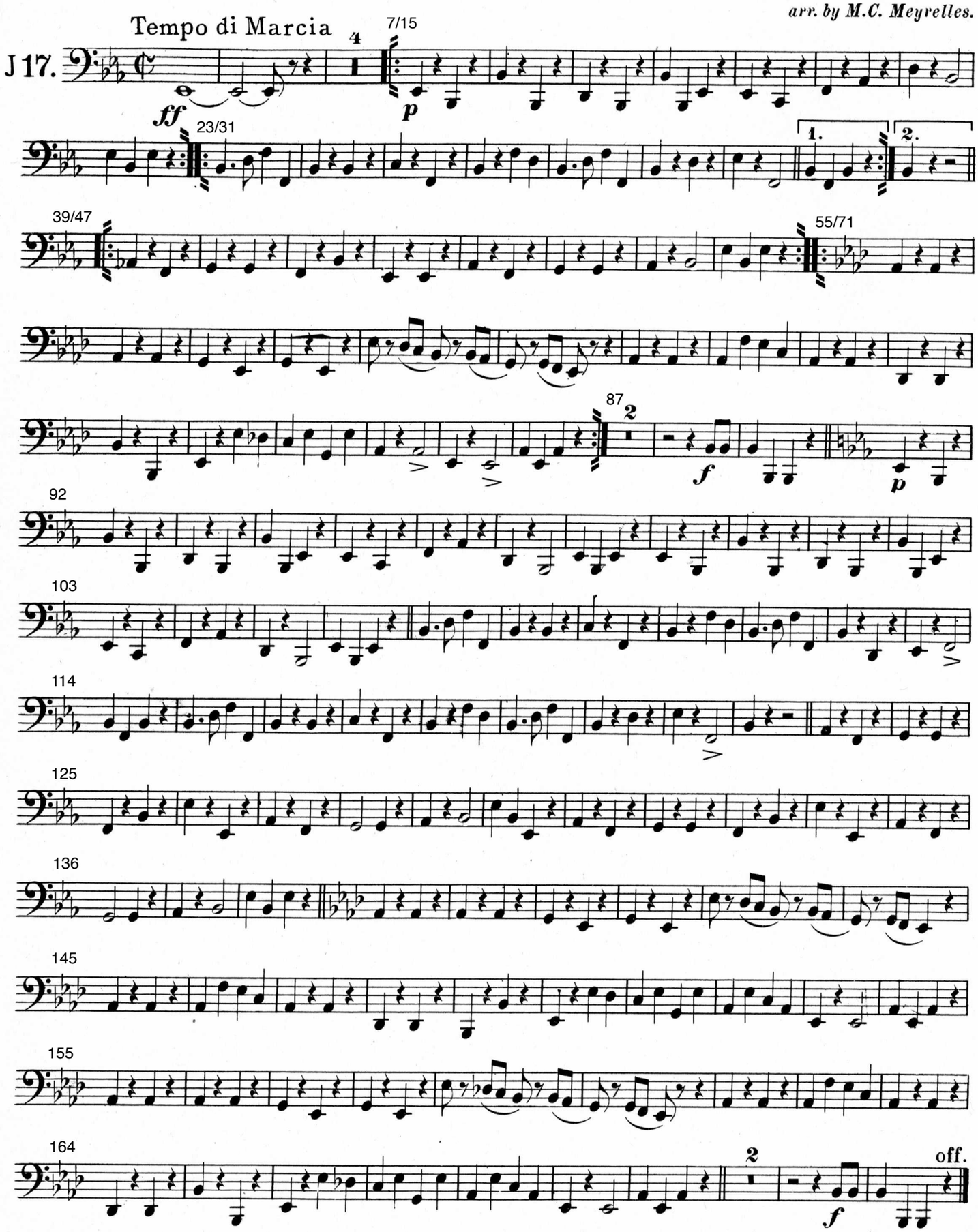

Carl Fischer, New York.

Comic Tat-Too

Musicians' Strike

2nd Bass Tuba

Ph. Fahrbach.
arr. by M. C. Meyrelles.

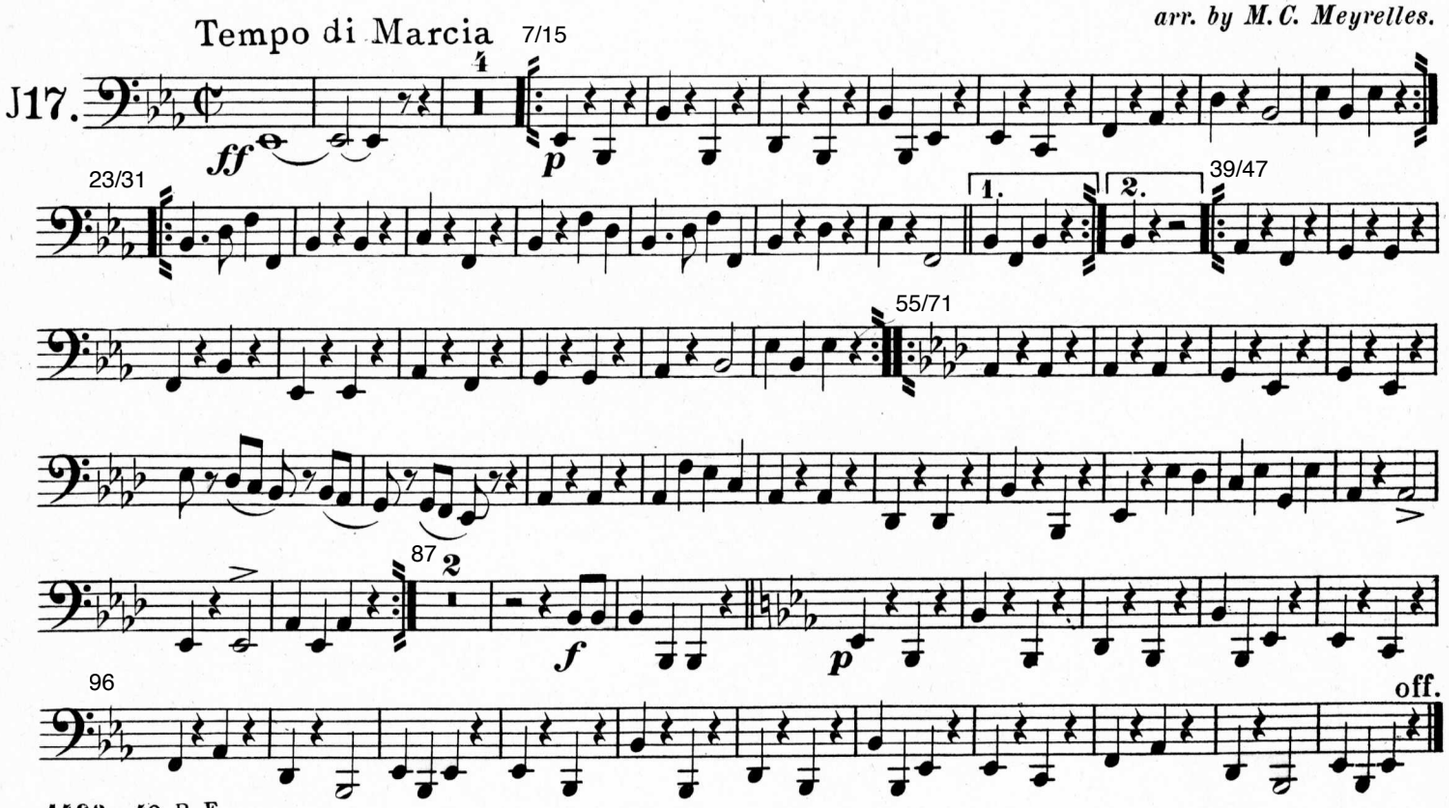

1493 - 40 R.E.
Carl Fischer, New York.

Small Drum

Comic Tat-Too

Musicians' Strike

Ph. Fahrbach.
arr. by M. C. Meyrelles.

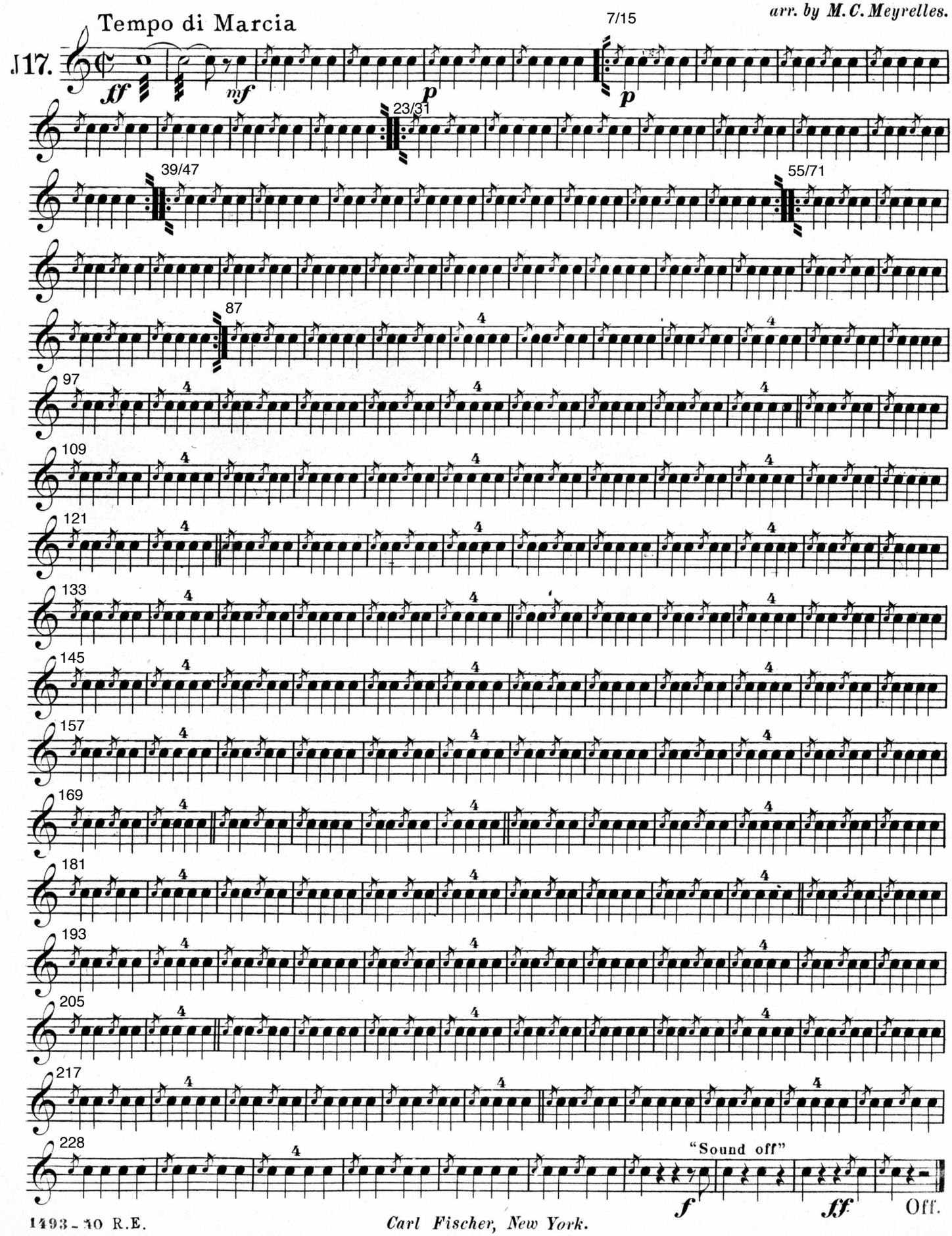

Carl Fischer, New York.

Bass Drum

Comic Tat-Too

Musicians' Strike

Ph. Fahrbach.
arr. by M.C. Meyrelles.

Tempo di Marcia

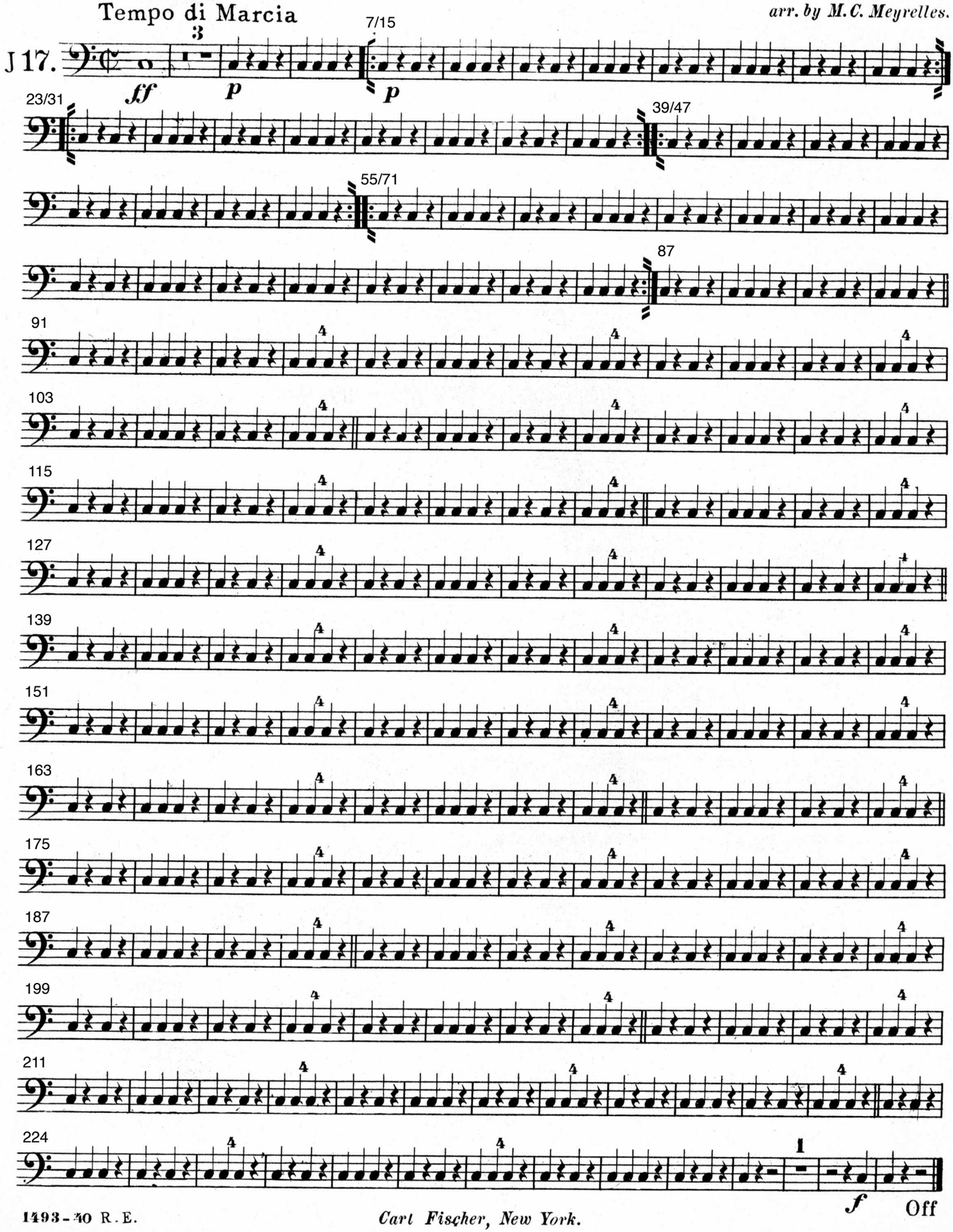

Carl Fischer, New York.