The Roman Carnival

OVERTURE

Flutes in C

HECTOR BERLIOZ, Op. 9
arr. by V. F. Safranek

United States Mil. Band Jl.
227

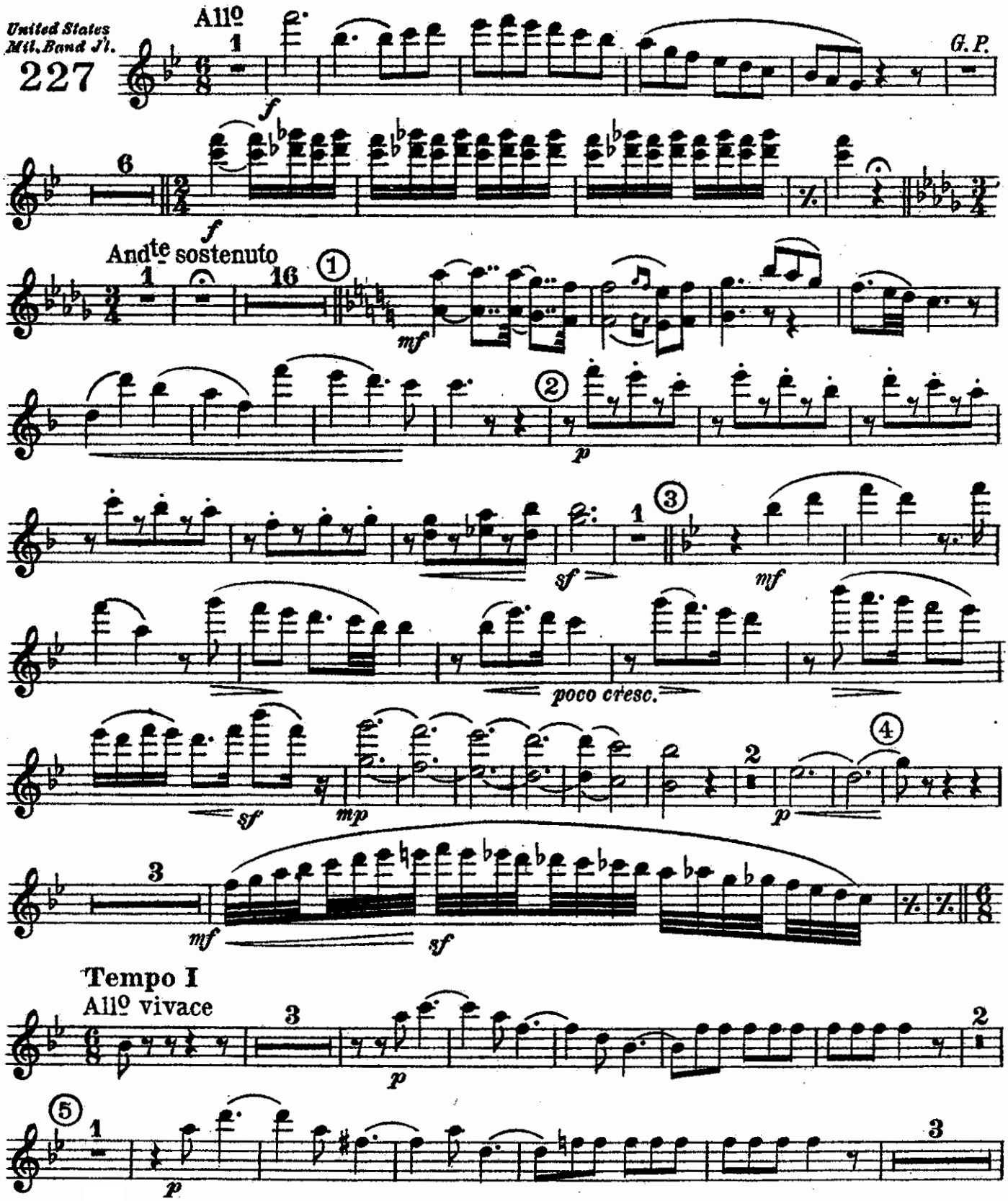

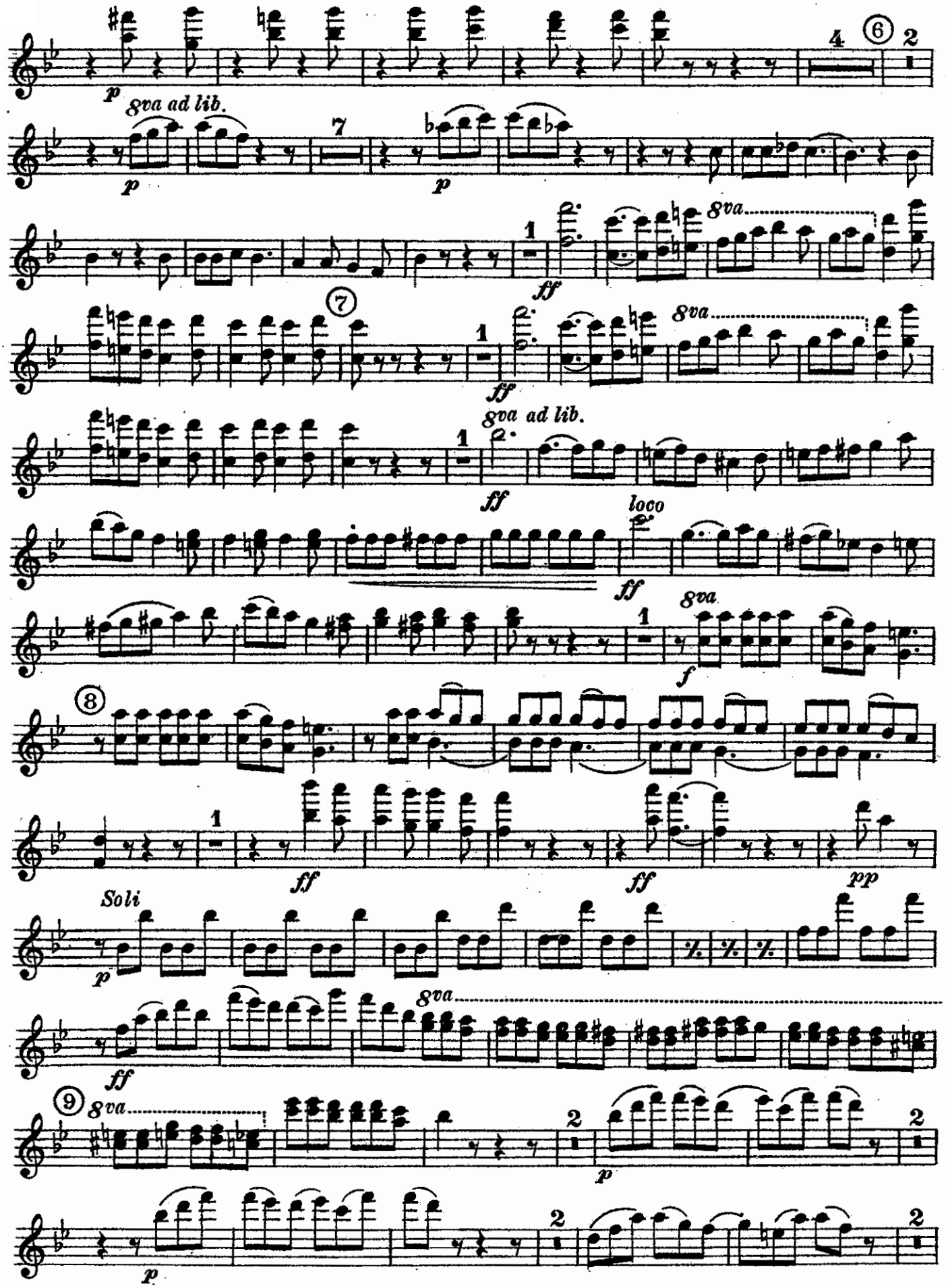
p
8va ad lib.
p
p
ff
8va
ff
8va
ff
8va ad lib.
loco
ff
8va
f
ff
ff
pp
Soli
p
8va
ff
8va
p
p

Flutes in C

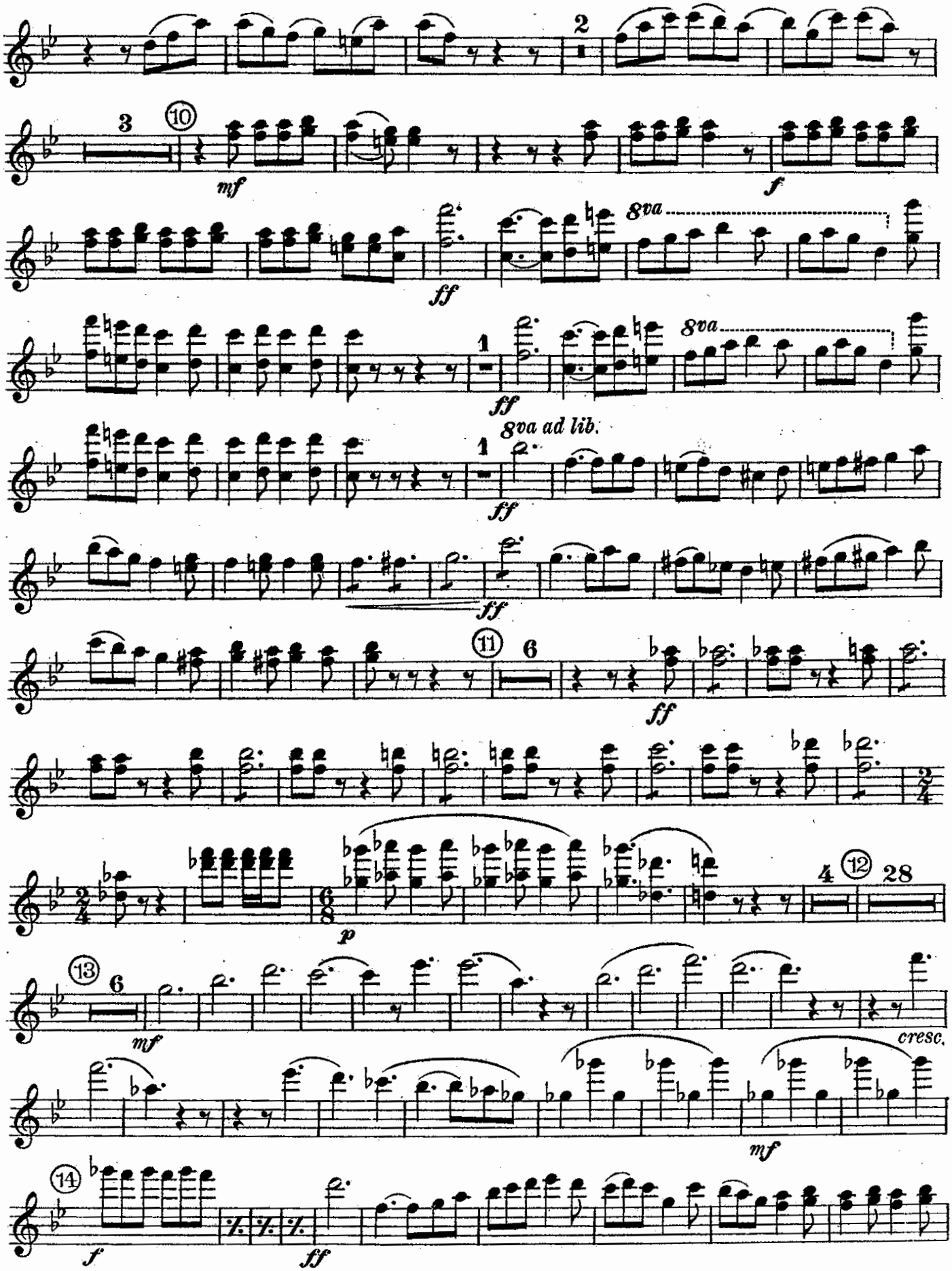

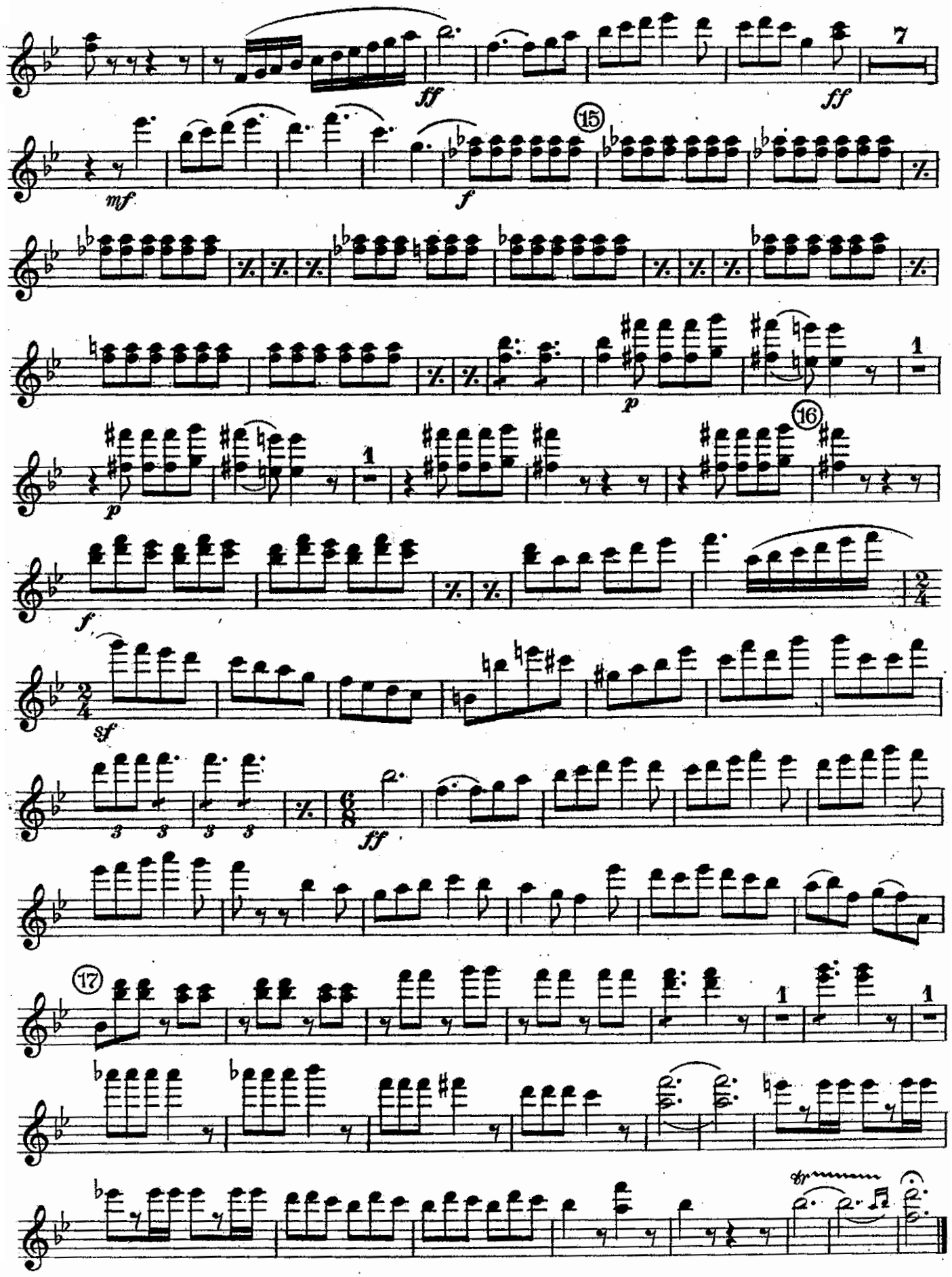
ff
7
ff
mf
15
f
p
p
16
f
sf
ff
17

The Roman Carnival

OVERTURE

Oboes
and English Horn

HECTOR BERLIOZ, Op. 9
arr. by V. F. Safranek

United States Mil. Band Jl.
227

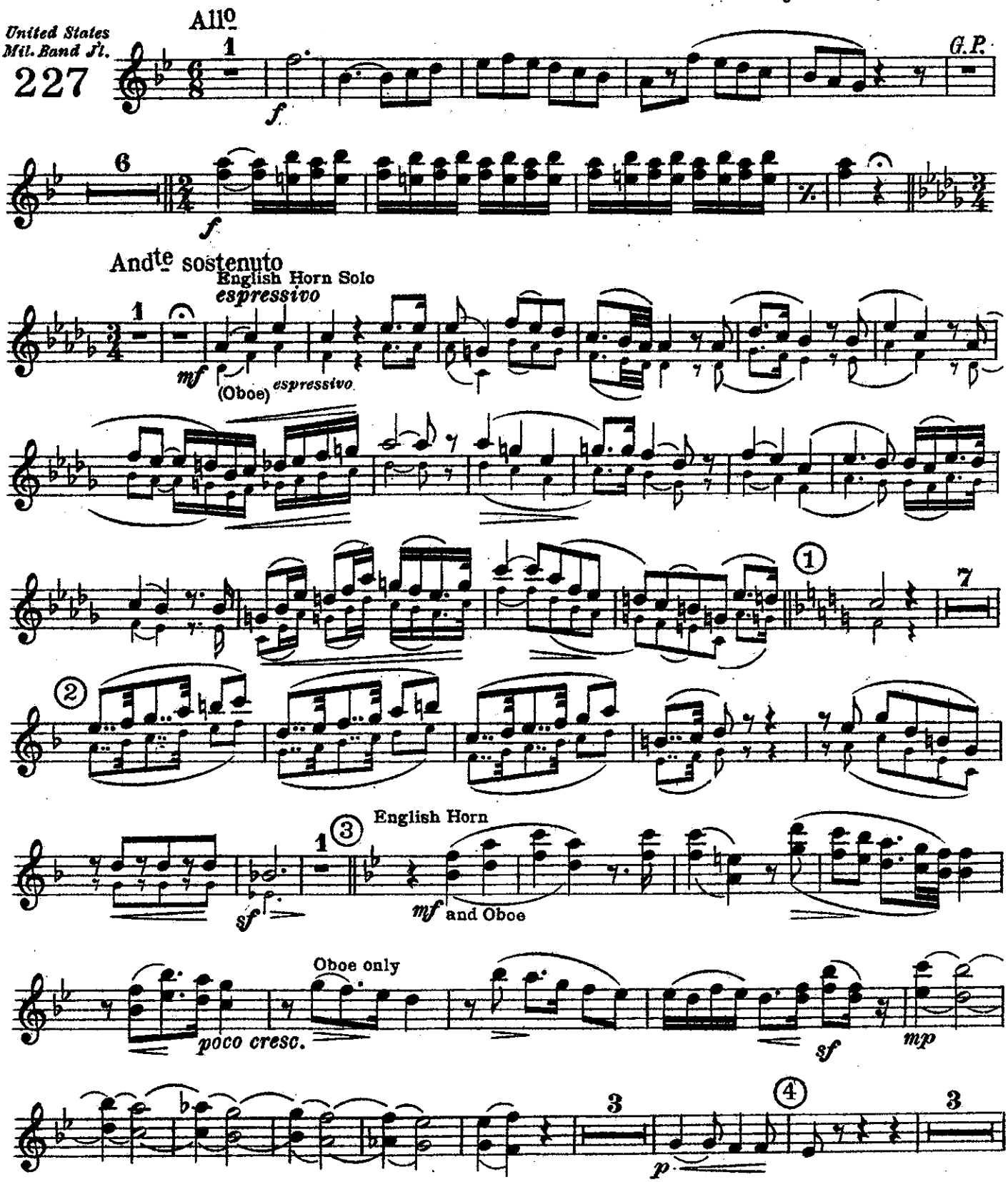

Oboes

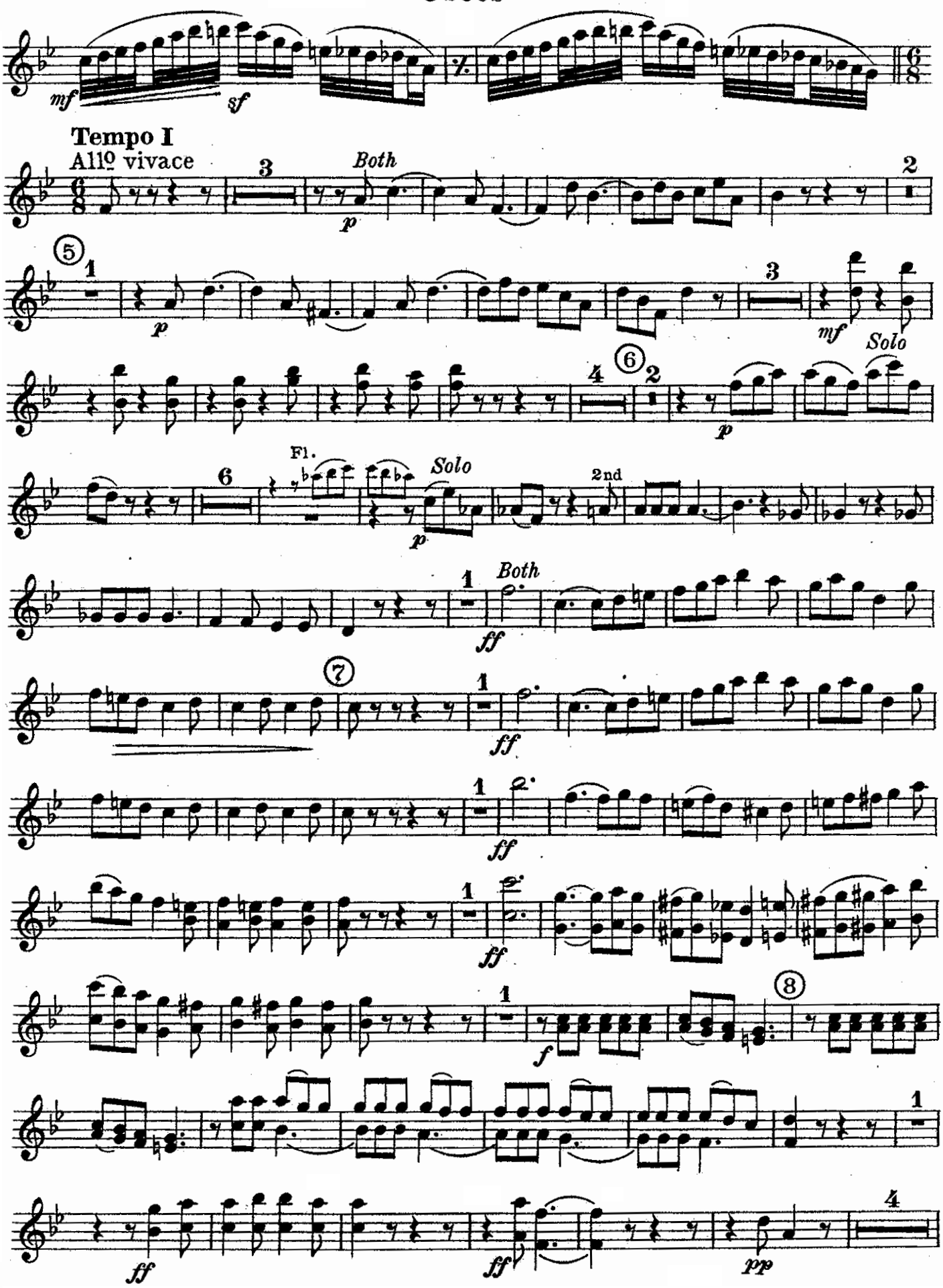

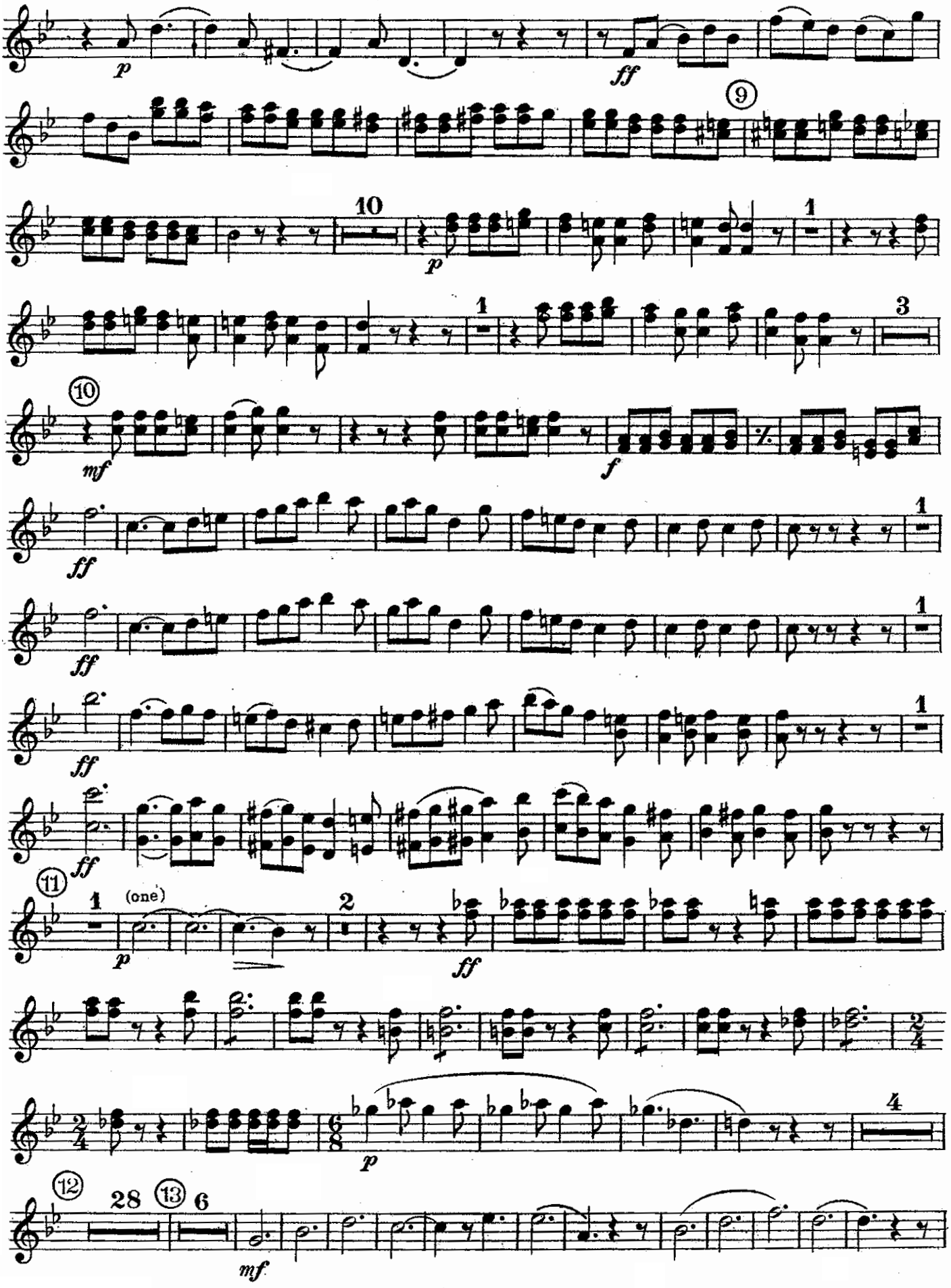
p
ff
9
10
p
1
1
3
10
mf
f
ff
1
ff
1
ff
1
ff
11
1
(one)
p
2
ff
2/4
2/4
6/8
p
4
12
28
13
6
mf

Oboes

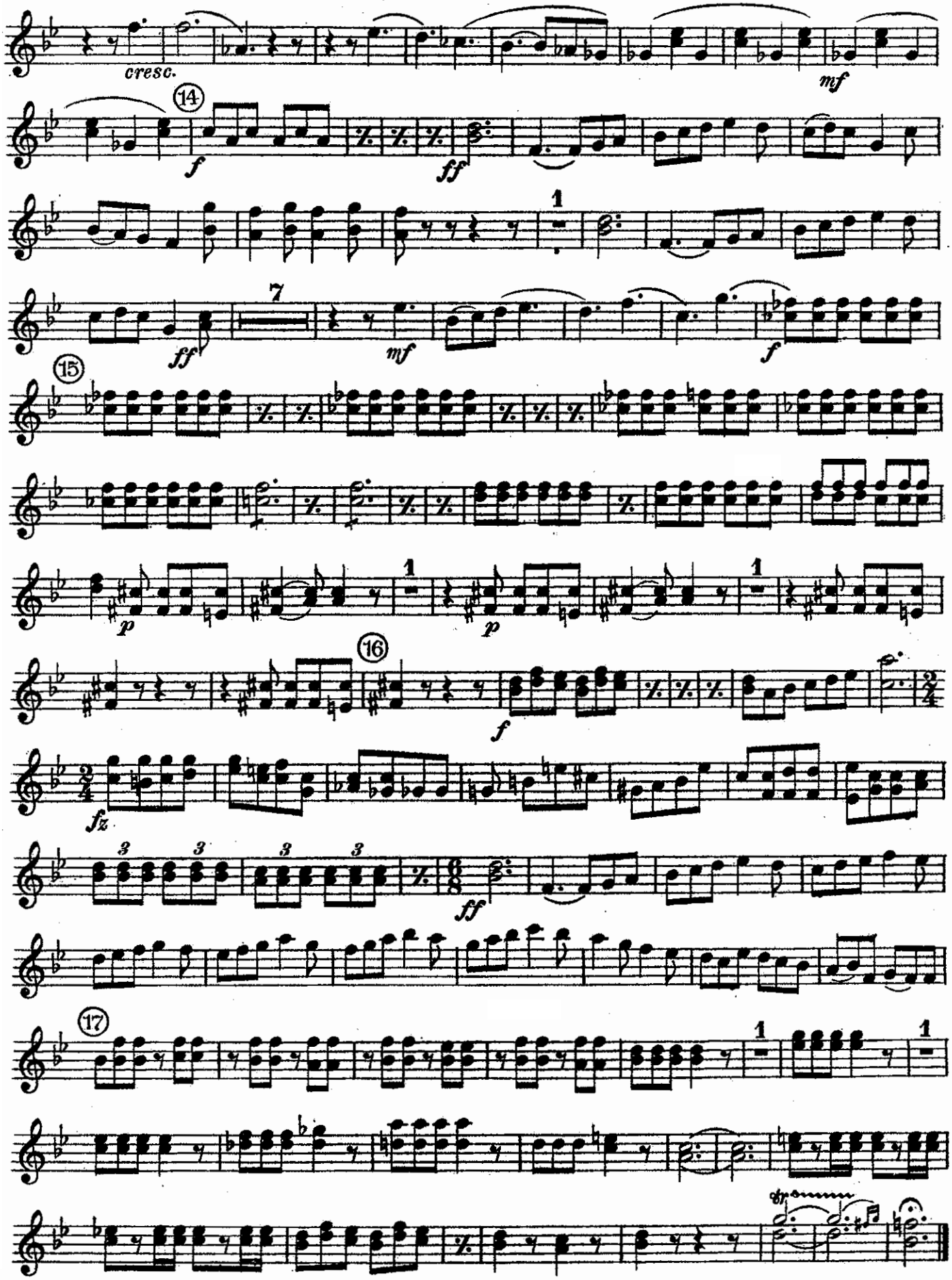

The Roman Carnival

OVERTURE

Bassoons

HECTOR BERLIOZ Op.9
Arr. by V. F. Safranek

United States Mil. Band J'l.
227

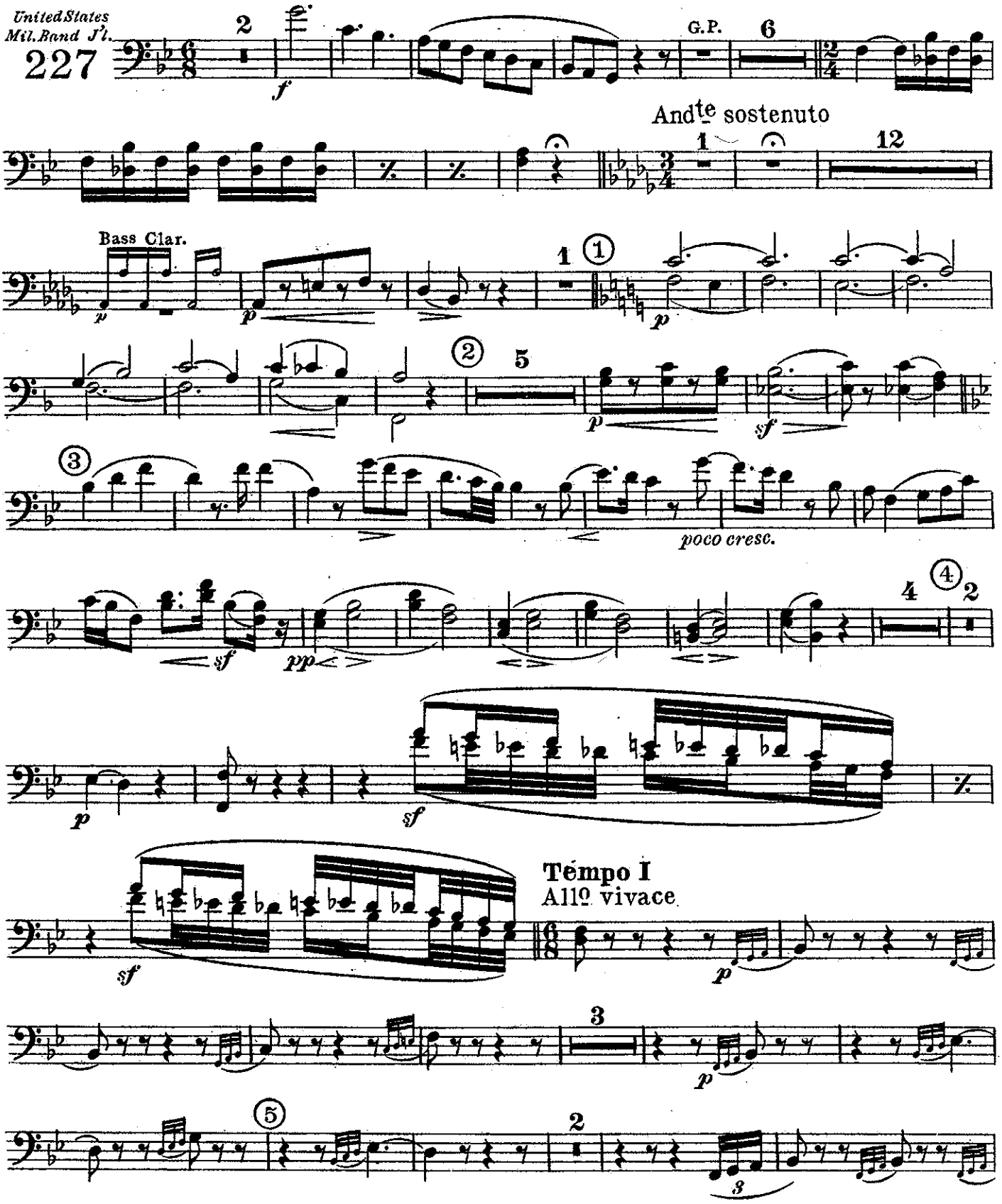

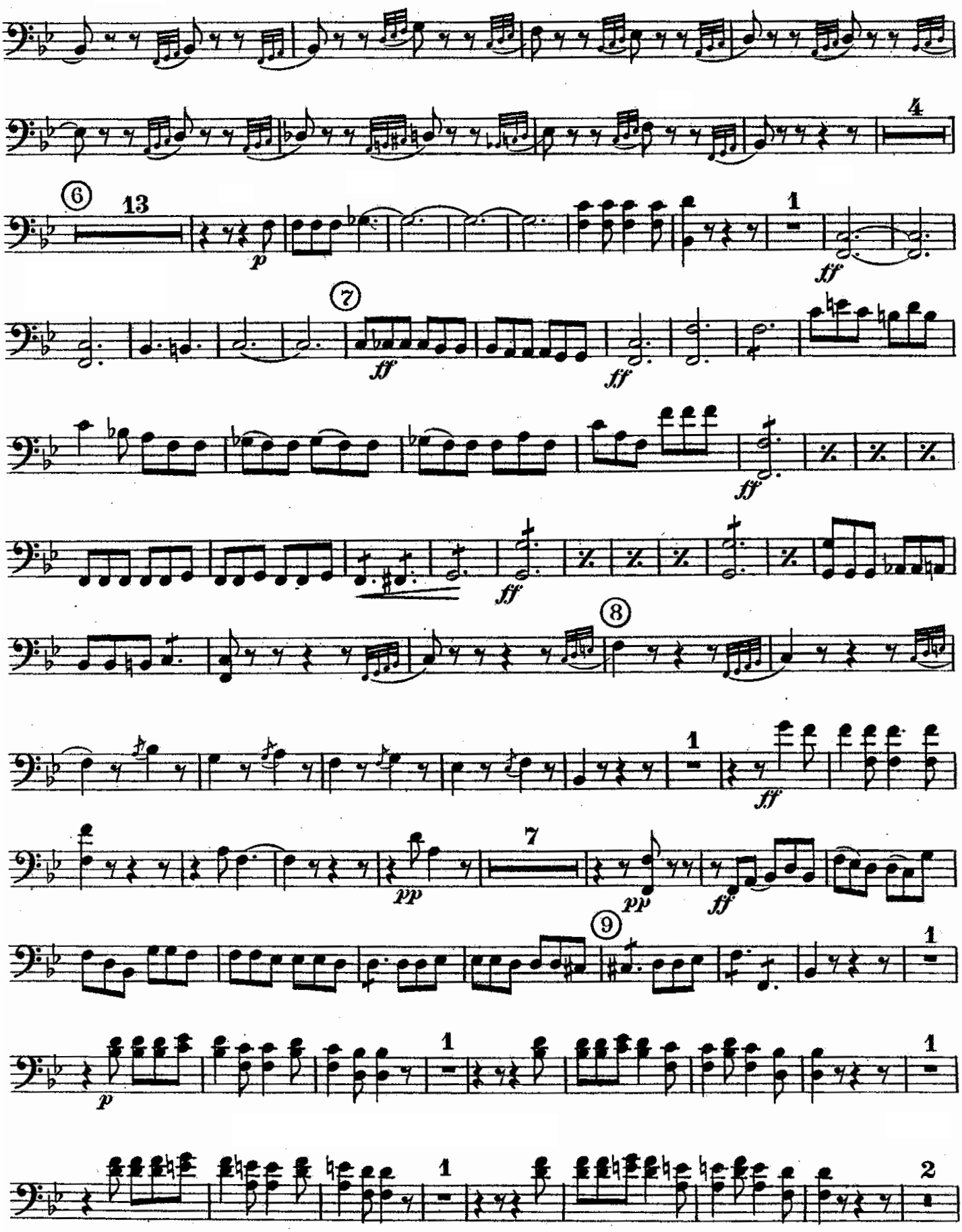
4
6
13
p
1
ff
7
ff
ff
ff
ff
8
1
ff
7
pp
pp
ff
9
1
p
1
1
2

Bassoons

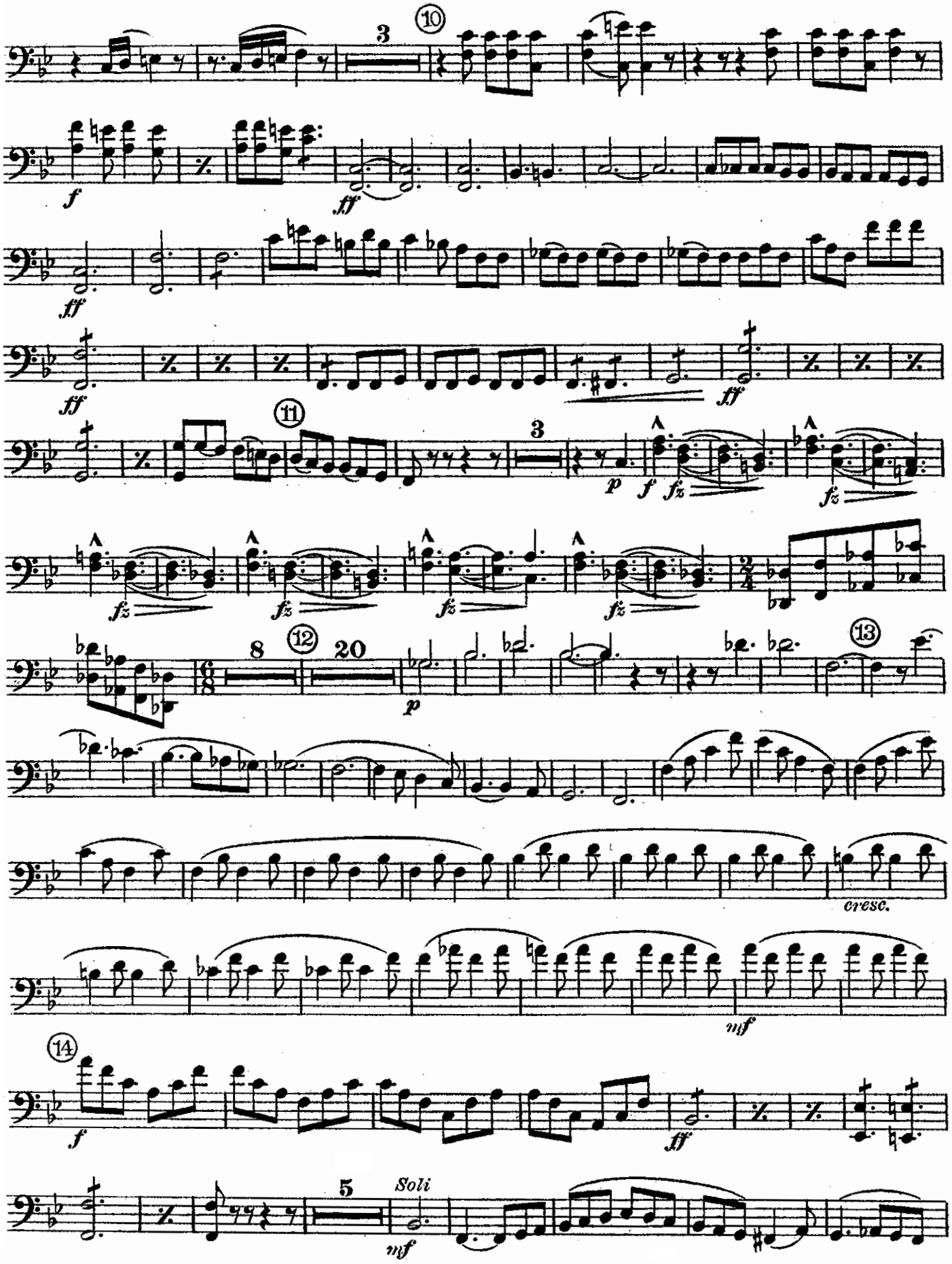
10
3
f
ff
ff
ff
ff
11
3
p
f
fz
fz
fz
fz
fz
fz
12
8
20
p
13
cresc.
mf
14
f
ff
5
Soli
mf

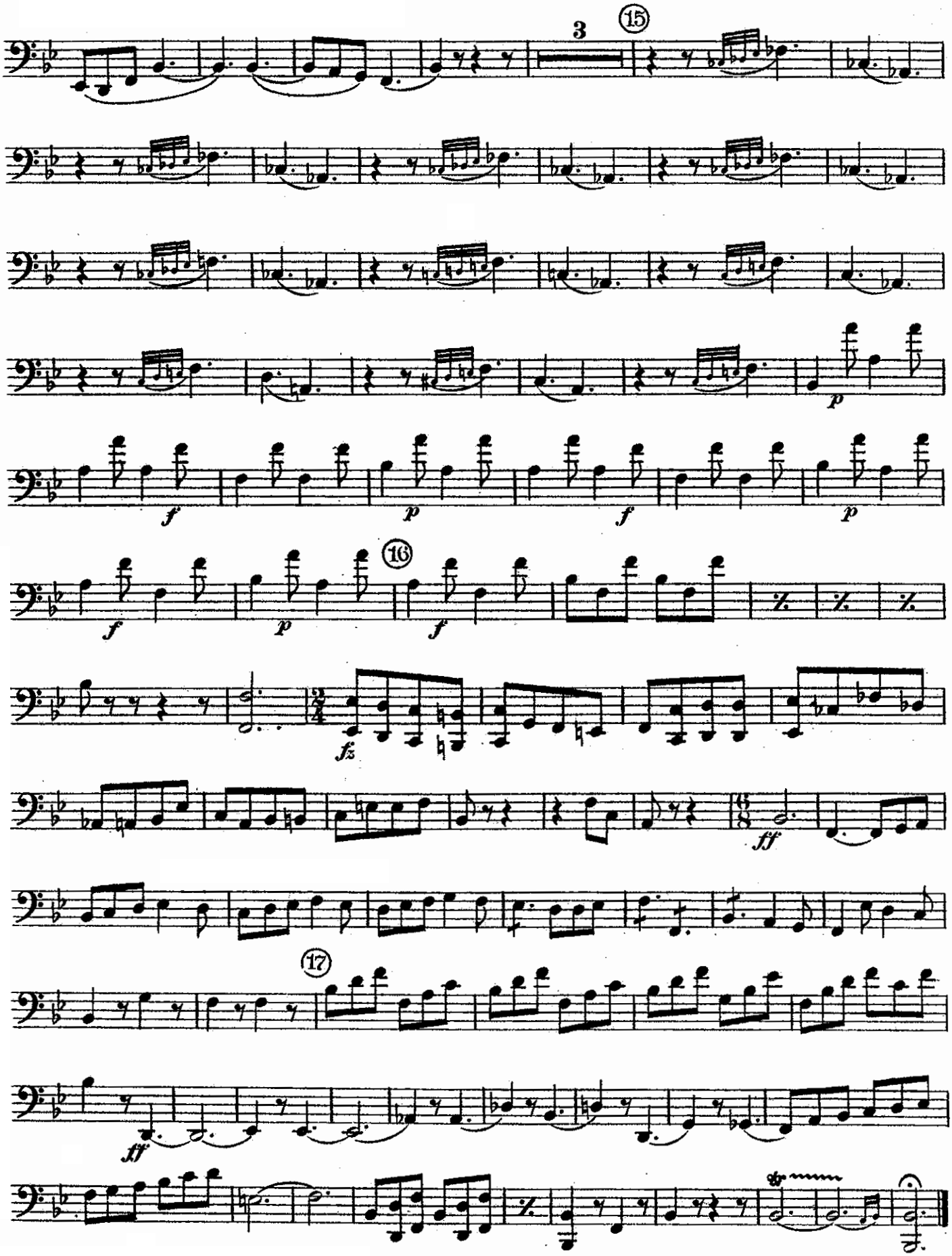
3
15
p
f
p
f
p
f
p
16
f
fz
ff
17
ff

The Roman Carnival

OVERTURE

E♭ Clarinet

HECTOR BERLIOZ, Op. 9
arr. by V. F. Safranek

United States Mil. Band Pl.
227

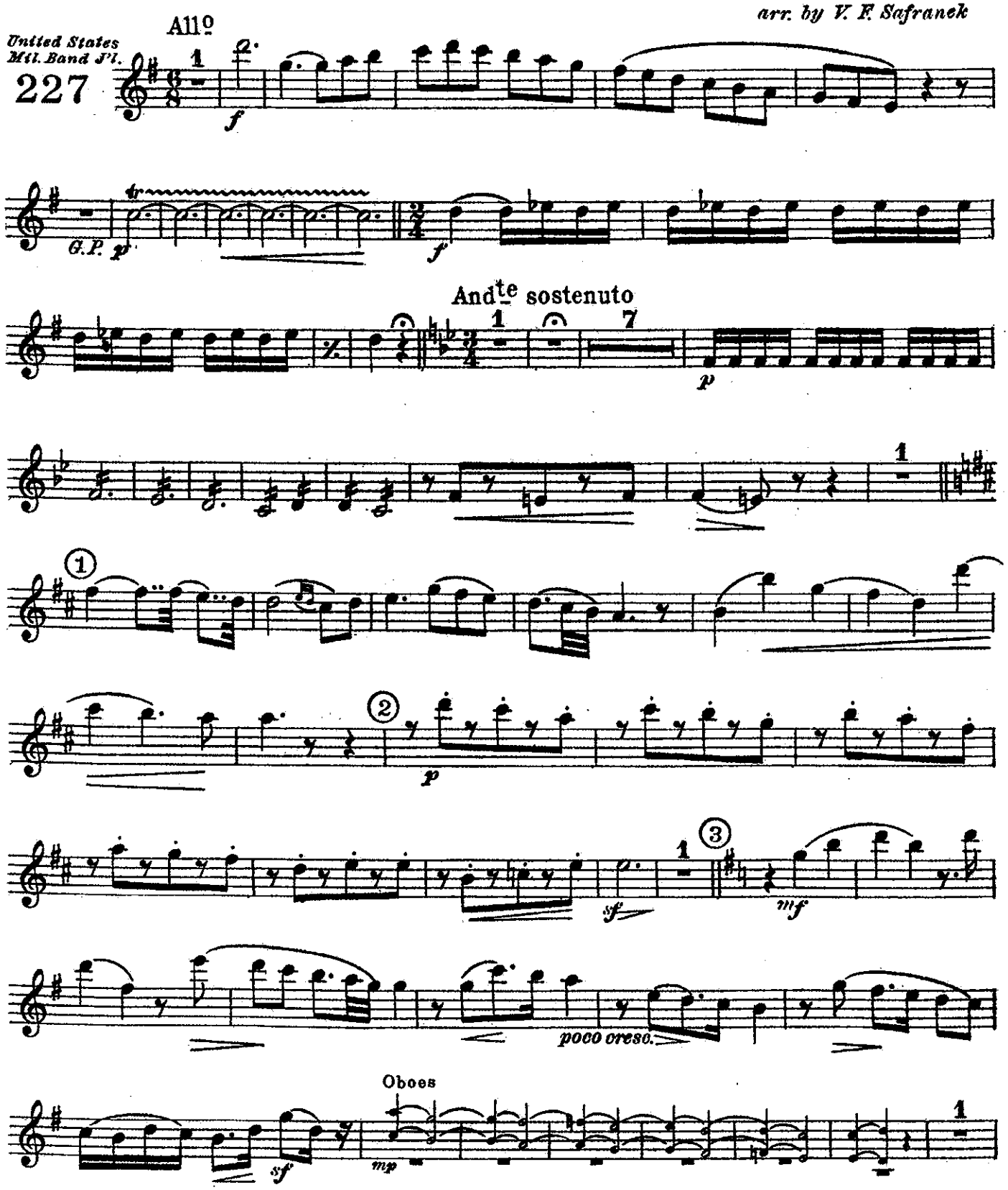

E♭ Clarinet

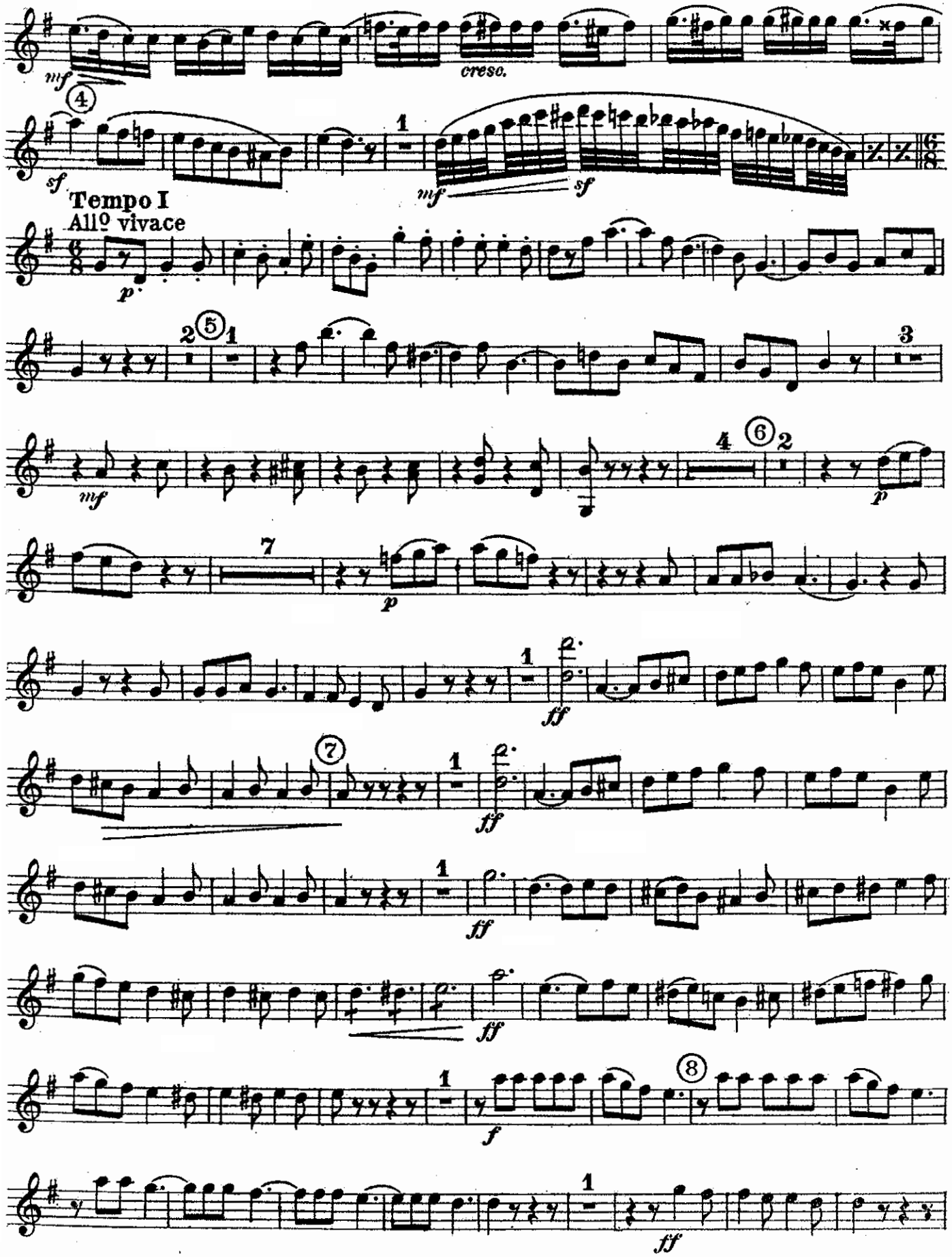
mf
cresc.
4
sf
1
mf
sf
Tempo I
Allº vivace
p
2
5
1
3
mf
4
6
2
p
7
p
1
ff
7
1
ff
1
ff
ff
1
f
8
1
ff

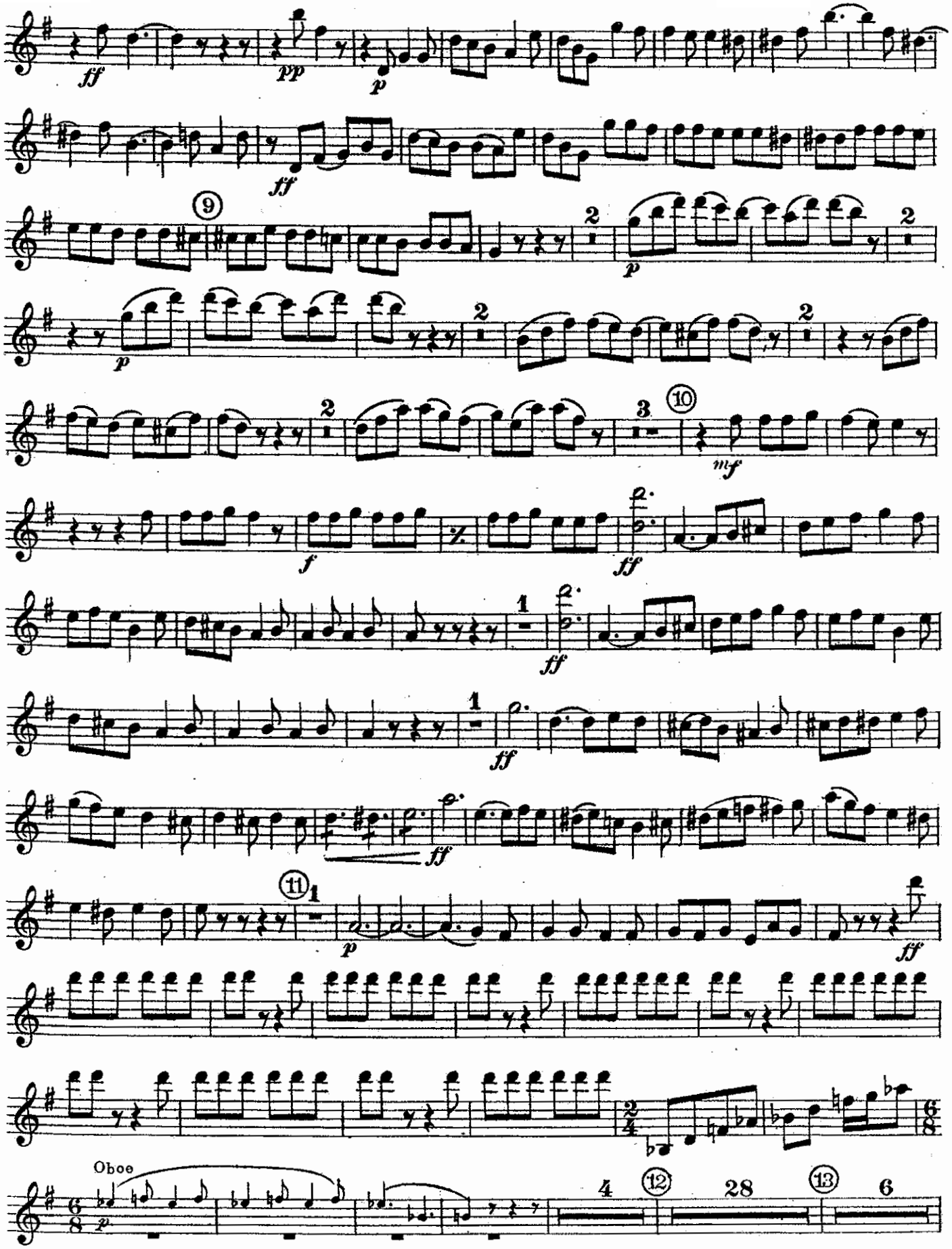
ff
pp
p
ff
9
2
p
p
2
2
2
3
10
mf
f
ff
ff
1
ff
1
ff
11
1
p
ff
Oboe
p
4
12
28
13
6

E♭ Clarinet

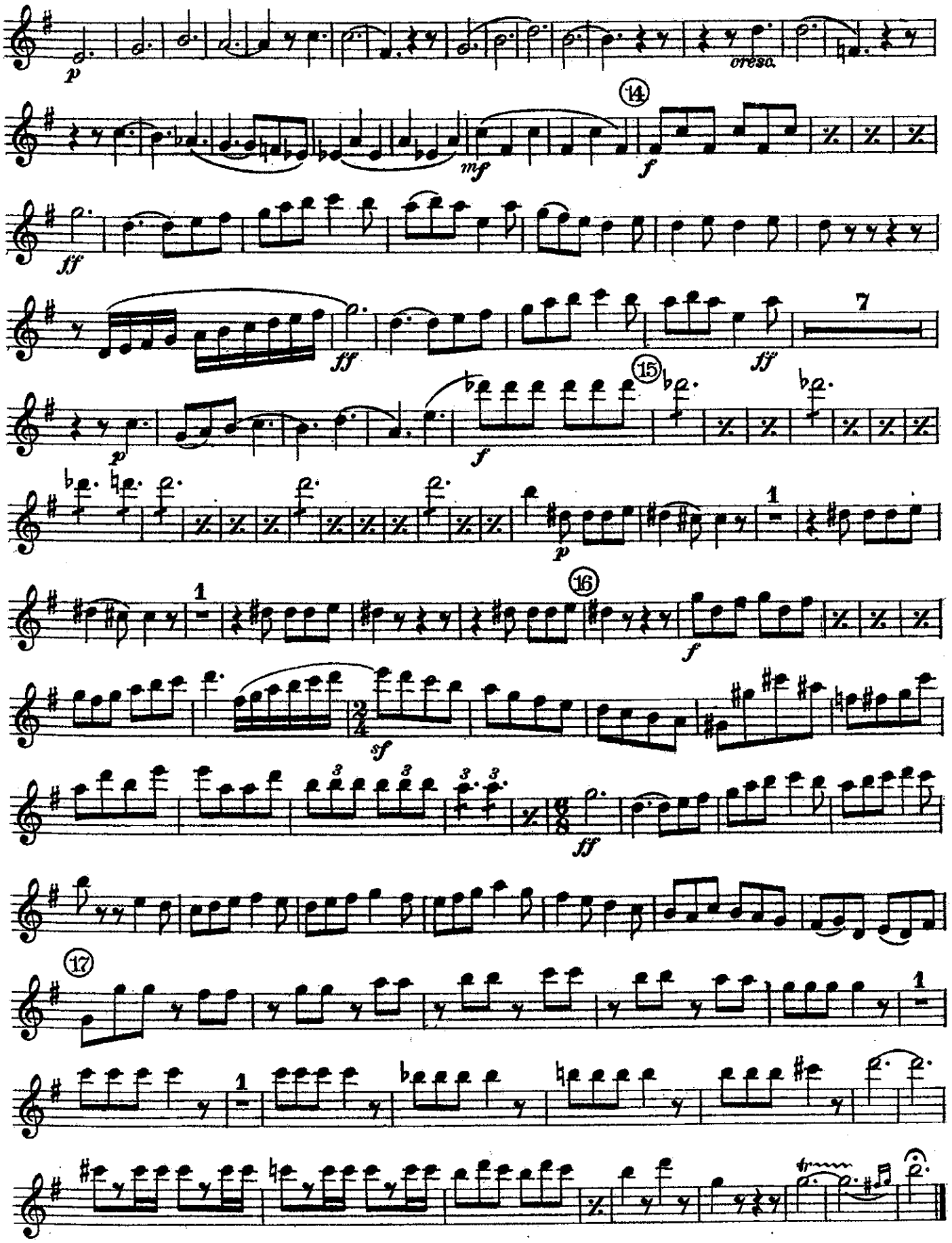

The Roman Carnival

OVERTURE

Solo & 1st B♭ Clarinets

HECTOR BERLIOZ Op 9
arr. by V. F. Safranek

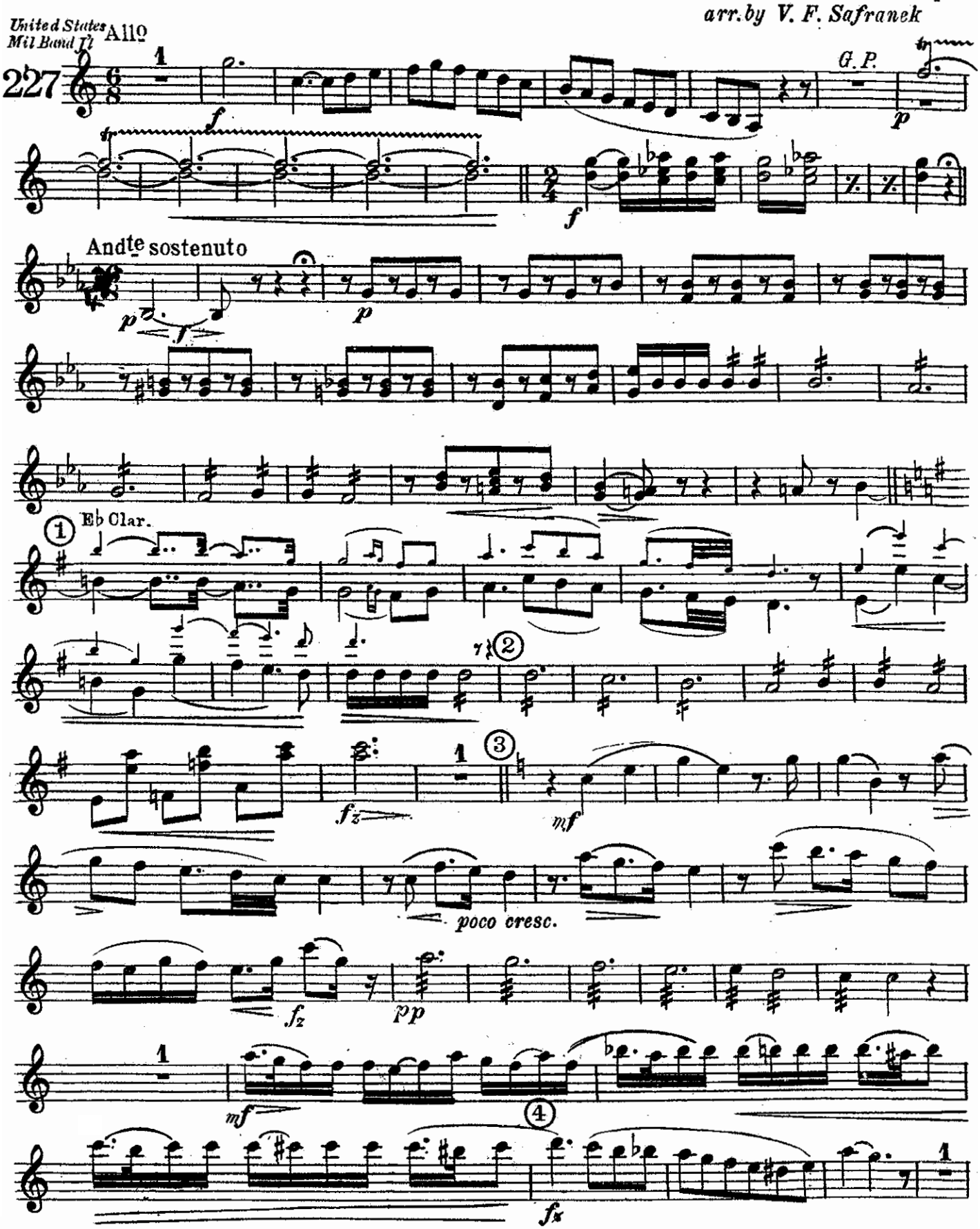

Solo & 1st B♭ Clarinets

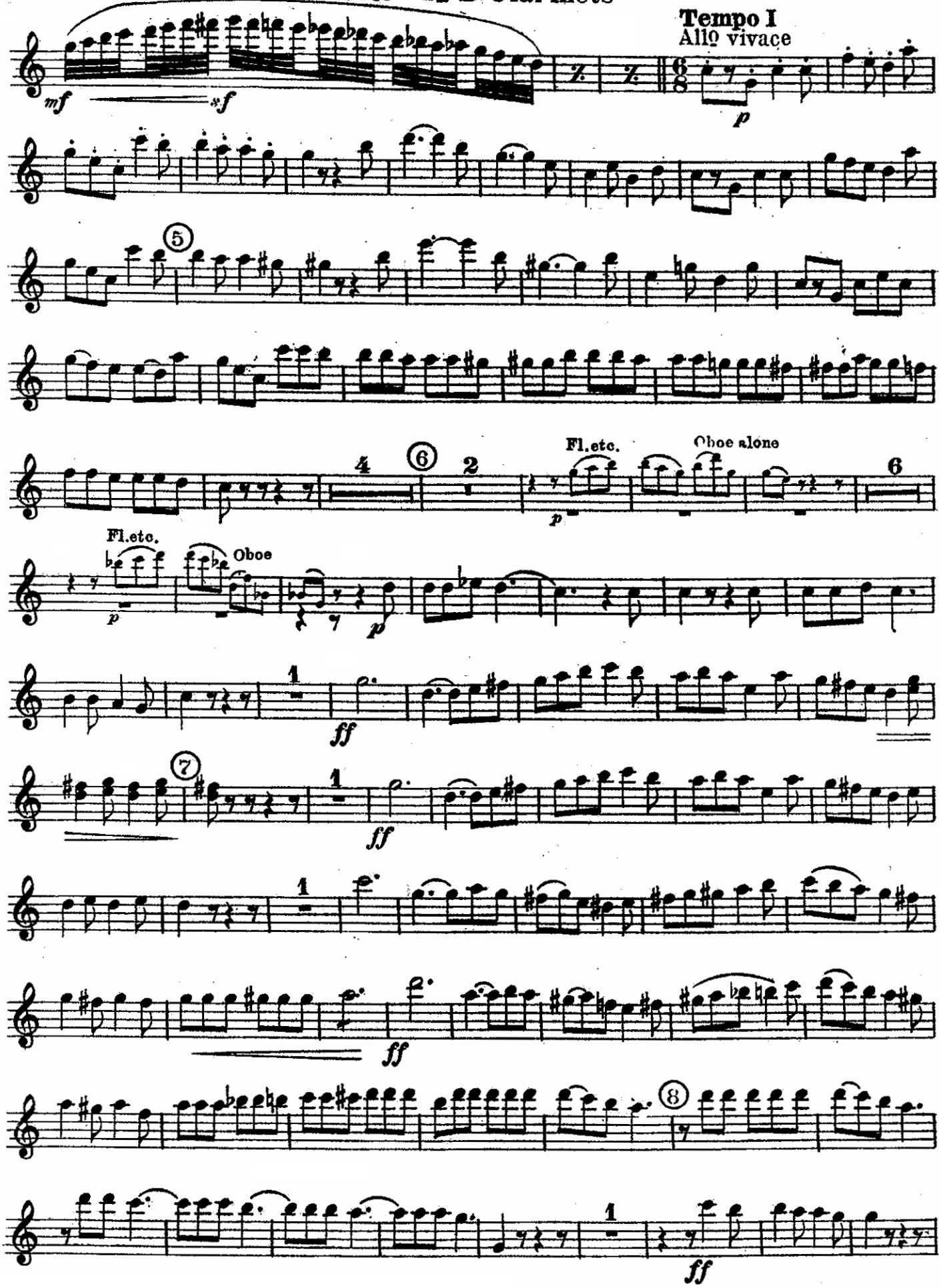

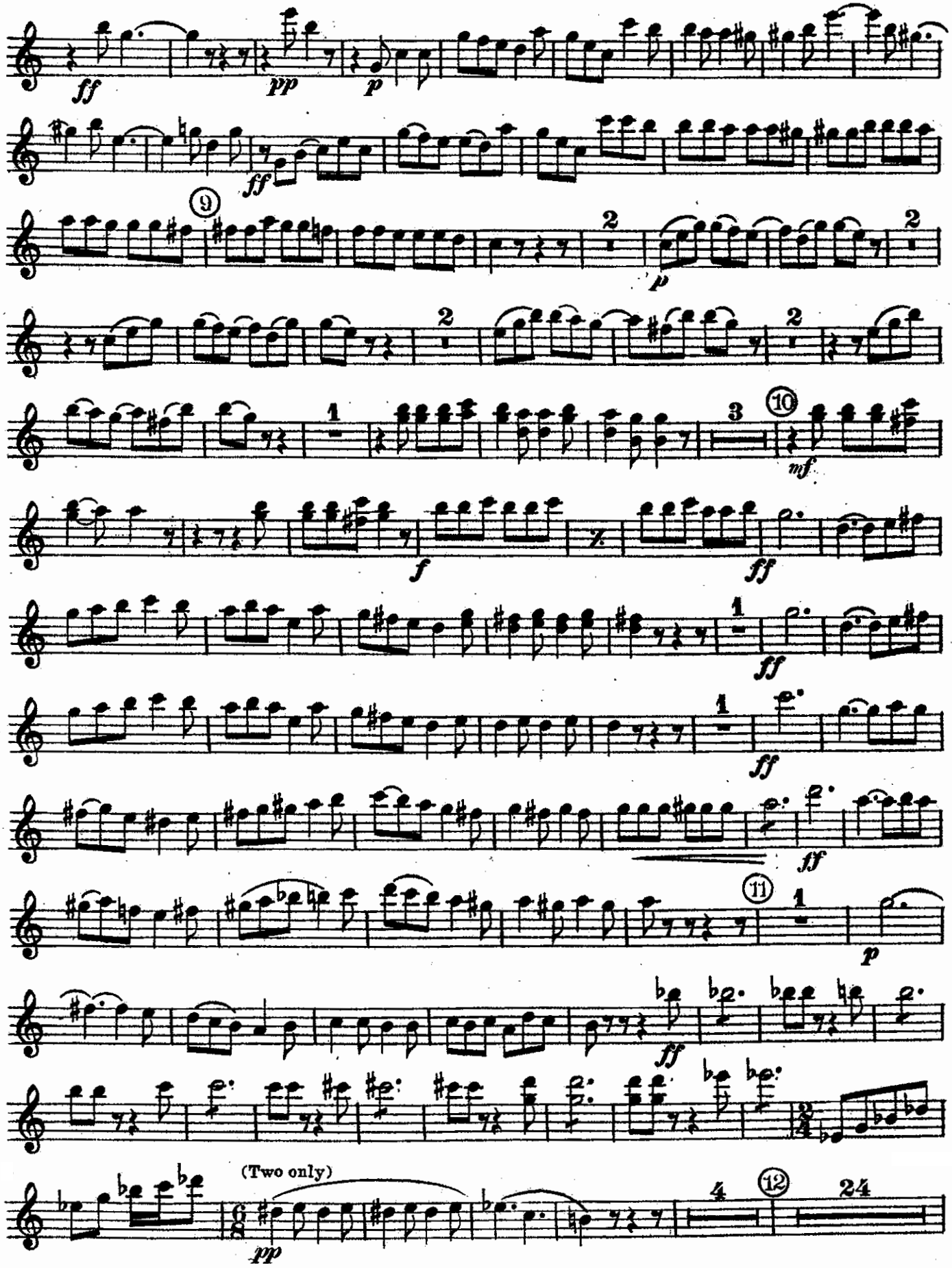
ff
pp
p
ff
9
p
2
2
1
3
10
mf
f
ff
1
ff
1
ff
ff
11
1
p
ff
(Two only)
pp
4
12
24

Solo & 1st B♭ Clarinets

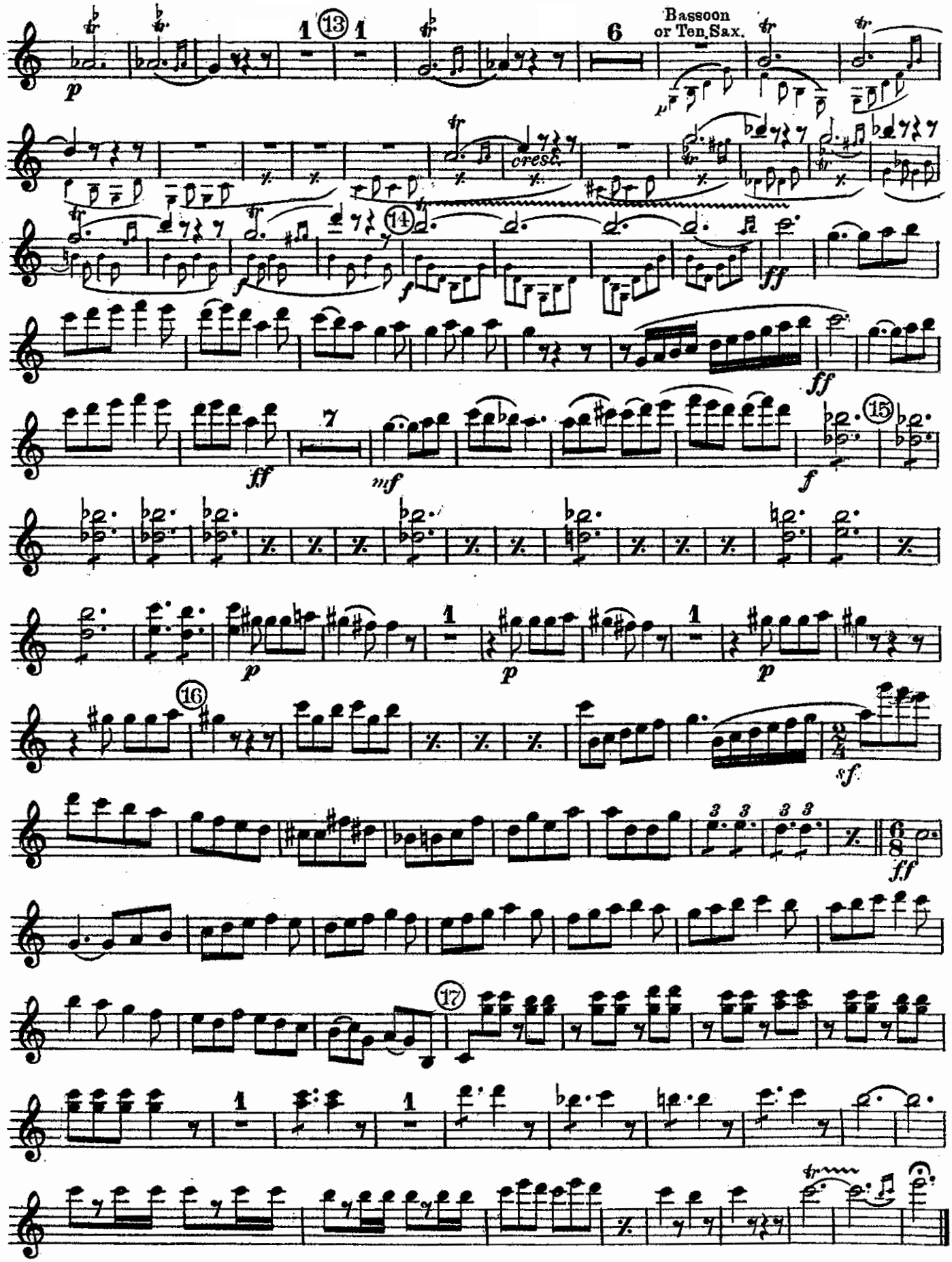

The Roman Carnival

2nd B♭ Clarinet

OVERTURE

HECTOR BERLIOZ, Op.9
arr. by V.F. Safranek

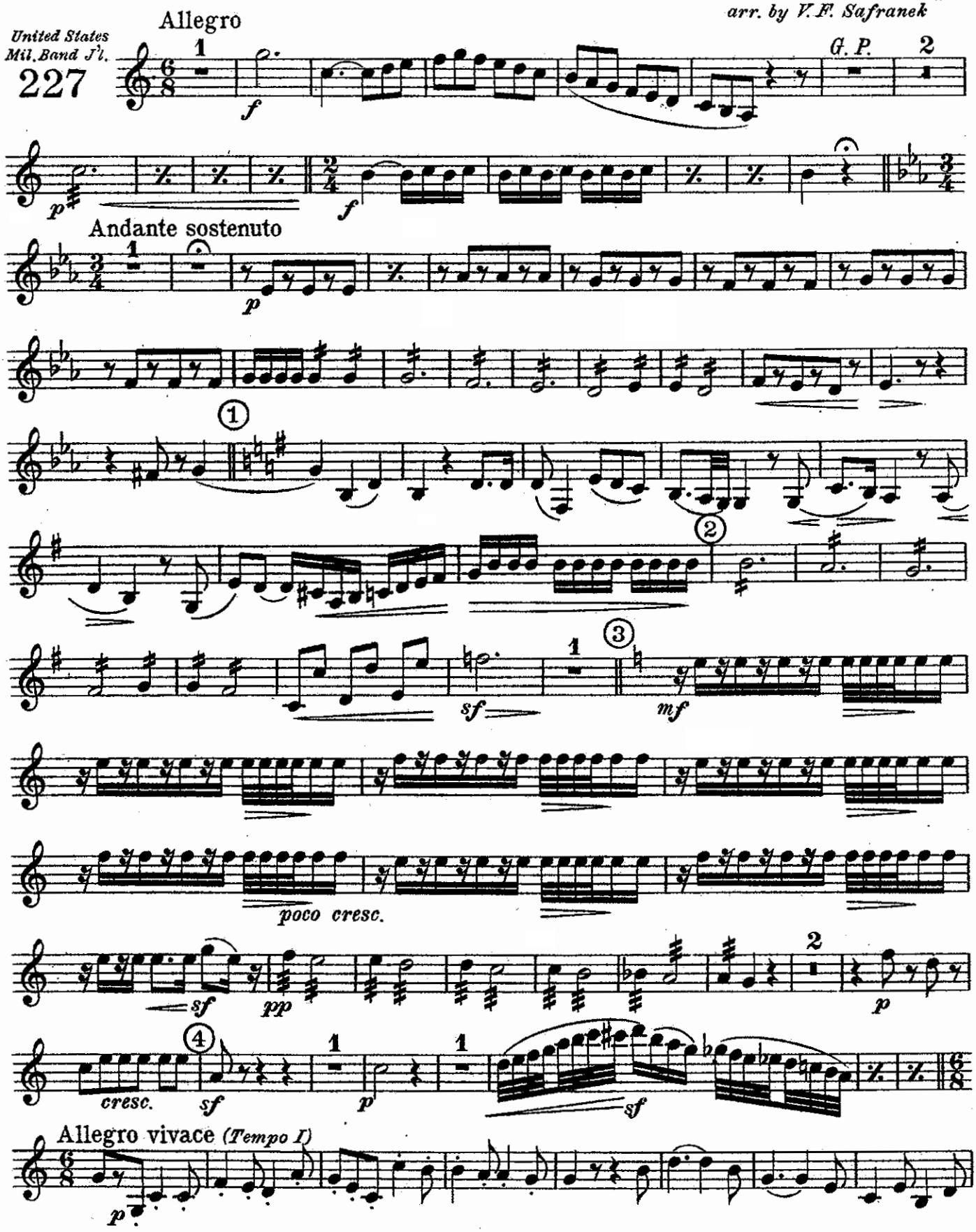

2nd B♭ Clarinet

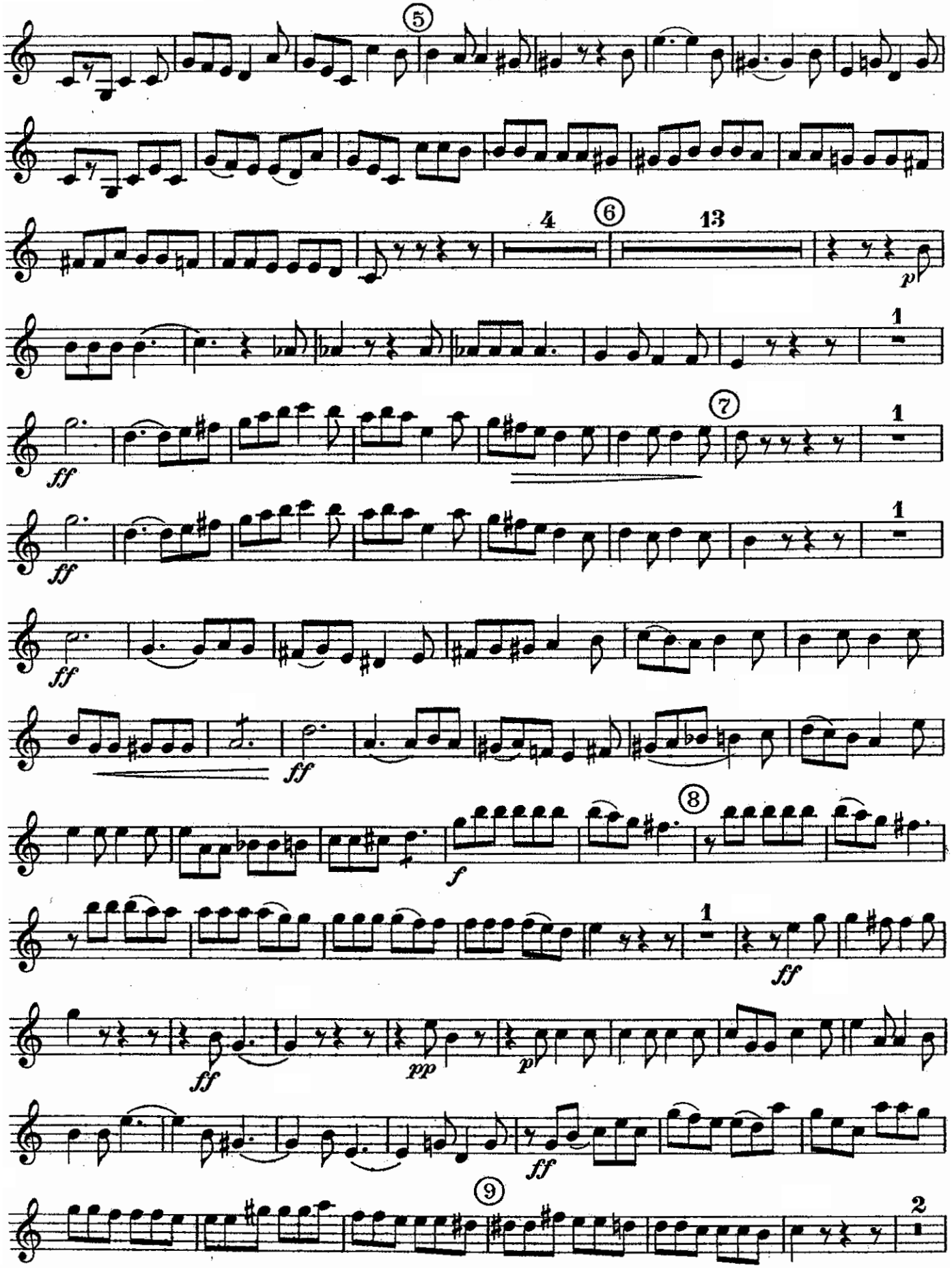

2nd B♭ Clarinet

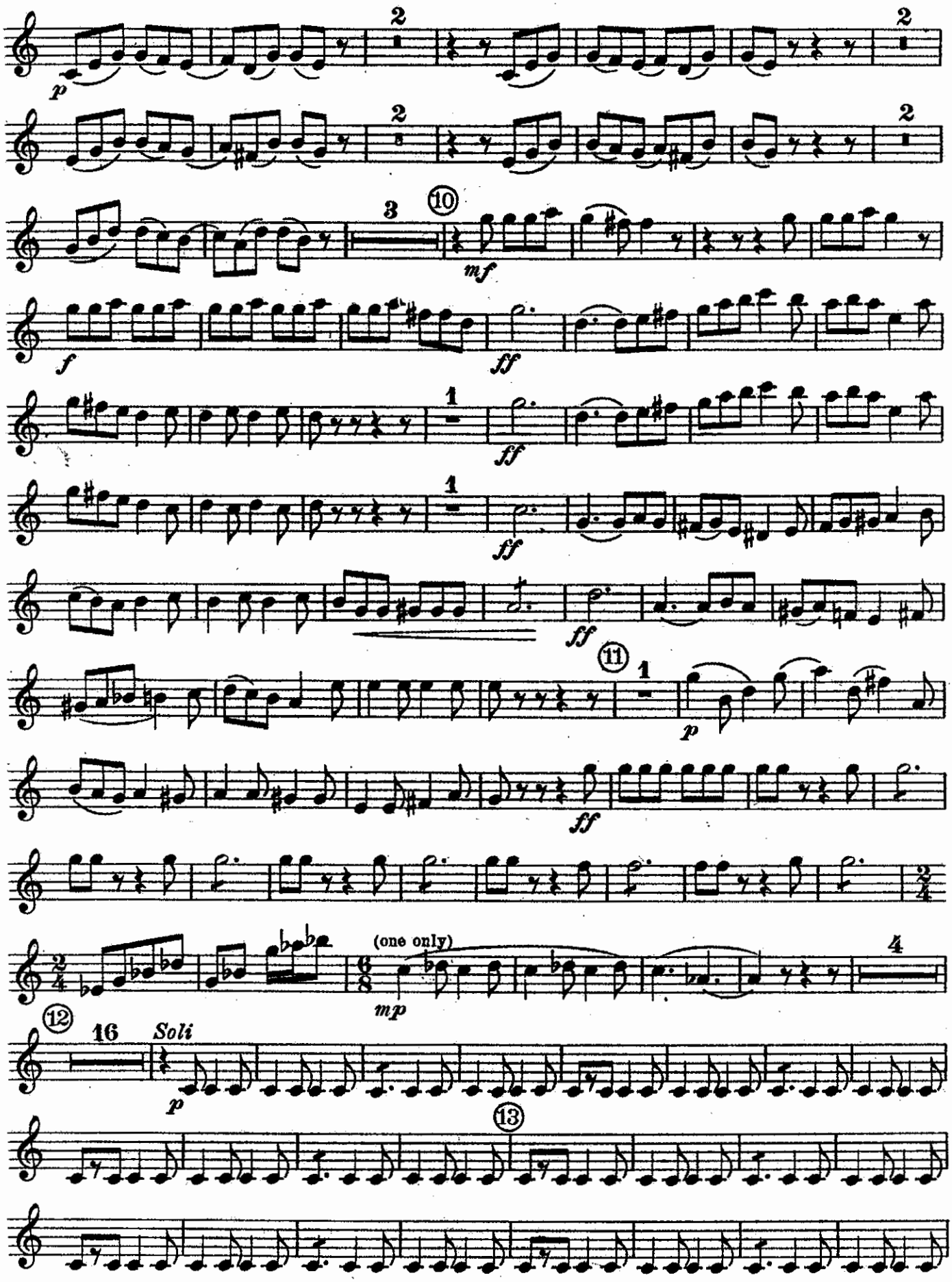

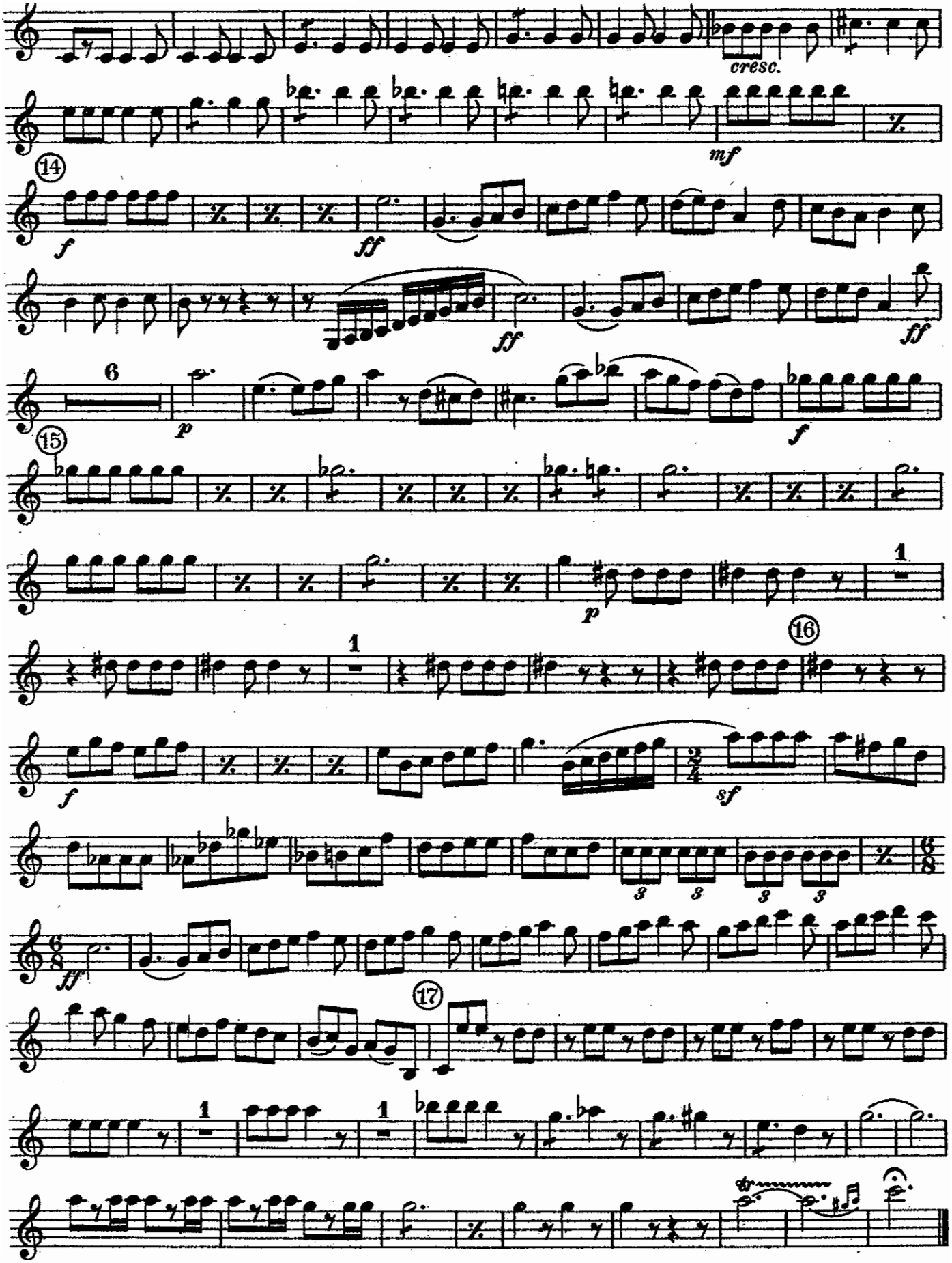
cresc.
mf
14
f
ff
ff
ff
6
p
f
15
p
1
1
16
f
sf
3
3
3
3
ff
17
1
1

The Roman Carnival

3rd B♭ Clarinets

OVERTURE

HECTOR BERLIOZ, Op. 9
arr. by V. F. Safranek

United States Mil. Band J'l.
227

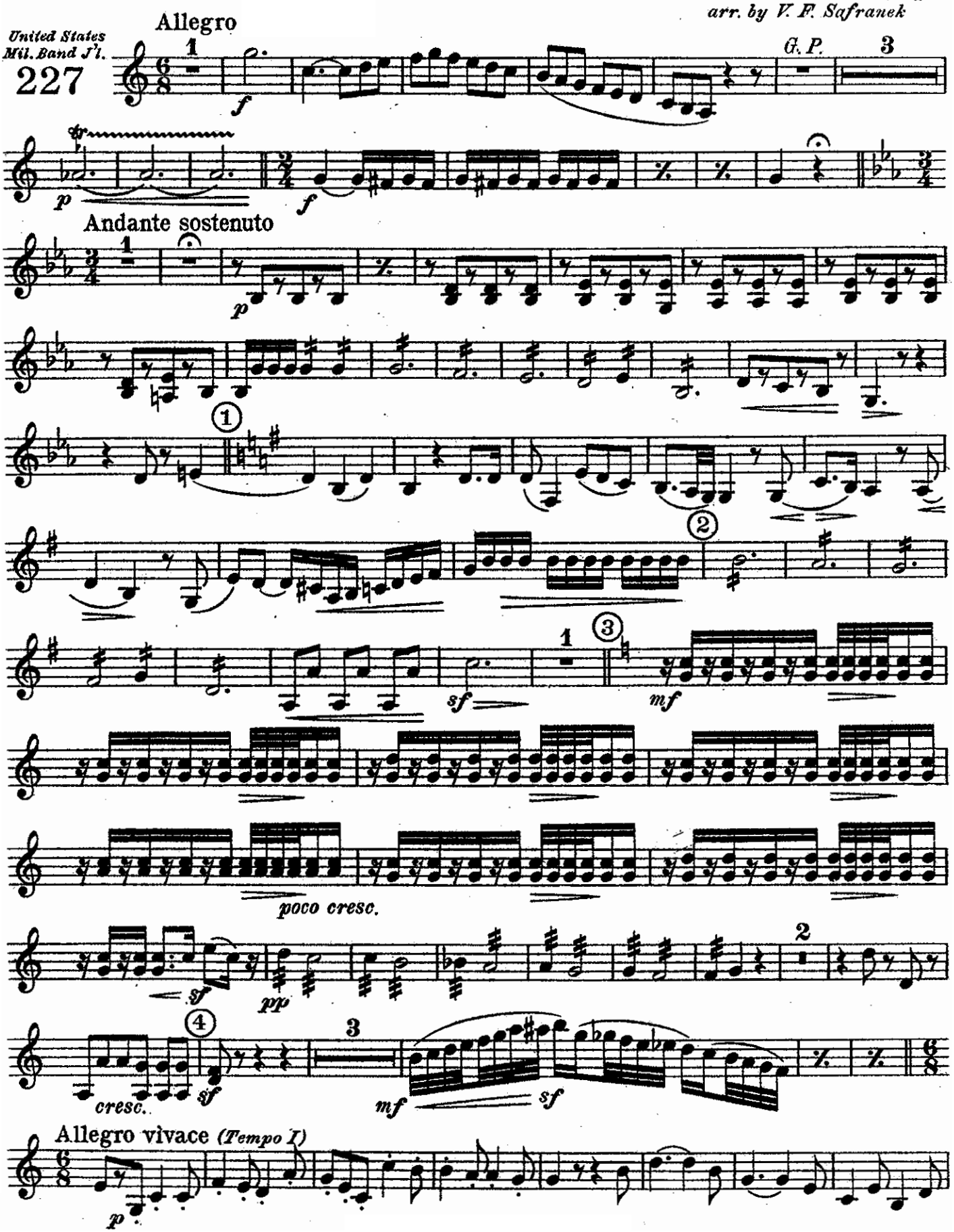

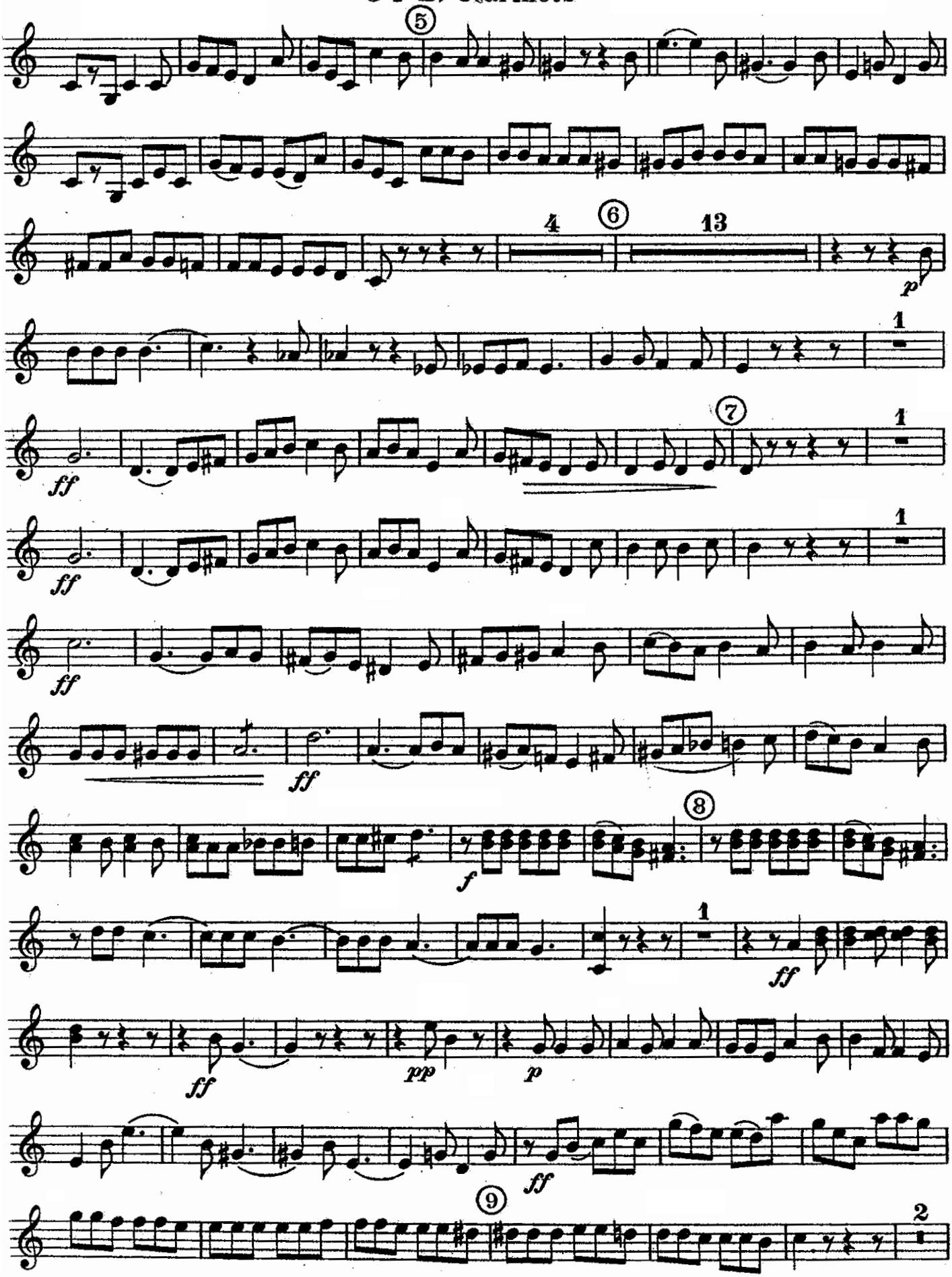
5
4
6
13
p
1
ff
7
1
ff
1
ff
ff
8
f
1
ff
ff
pp
p
ff
9
2

3rd B♭ Clarinets

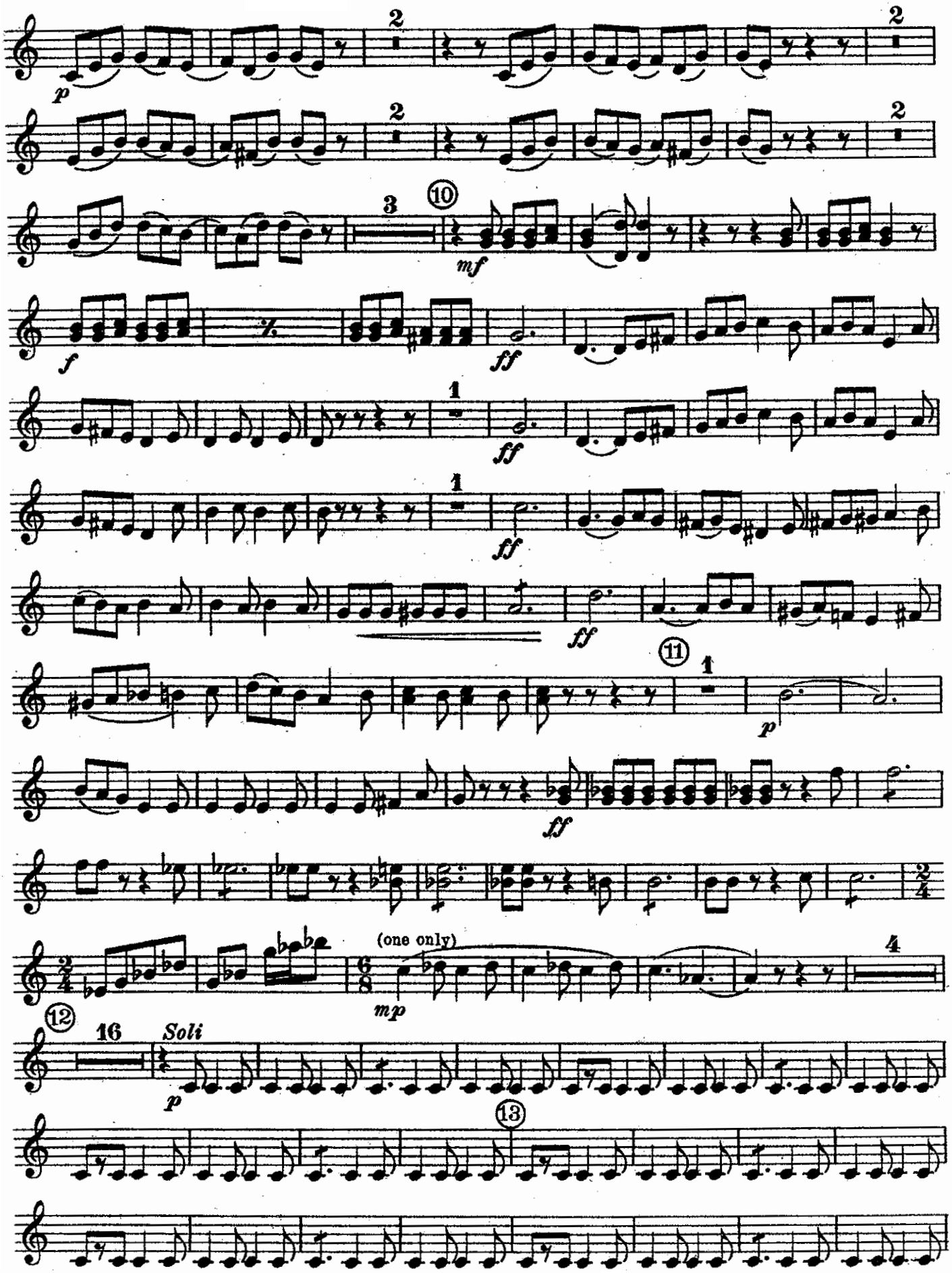

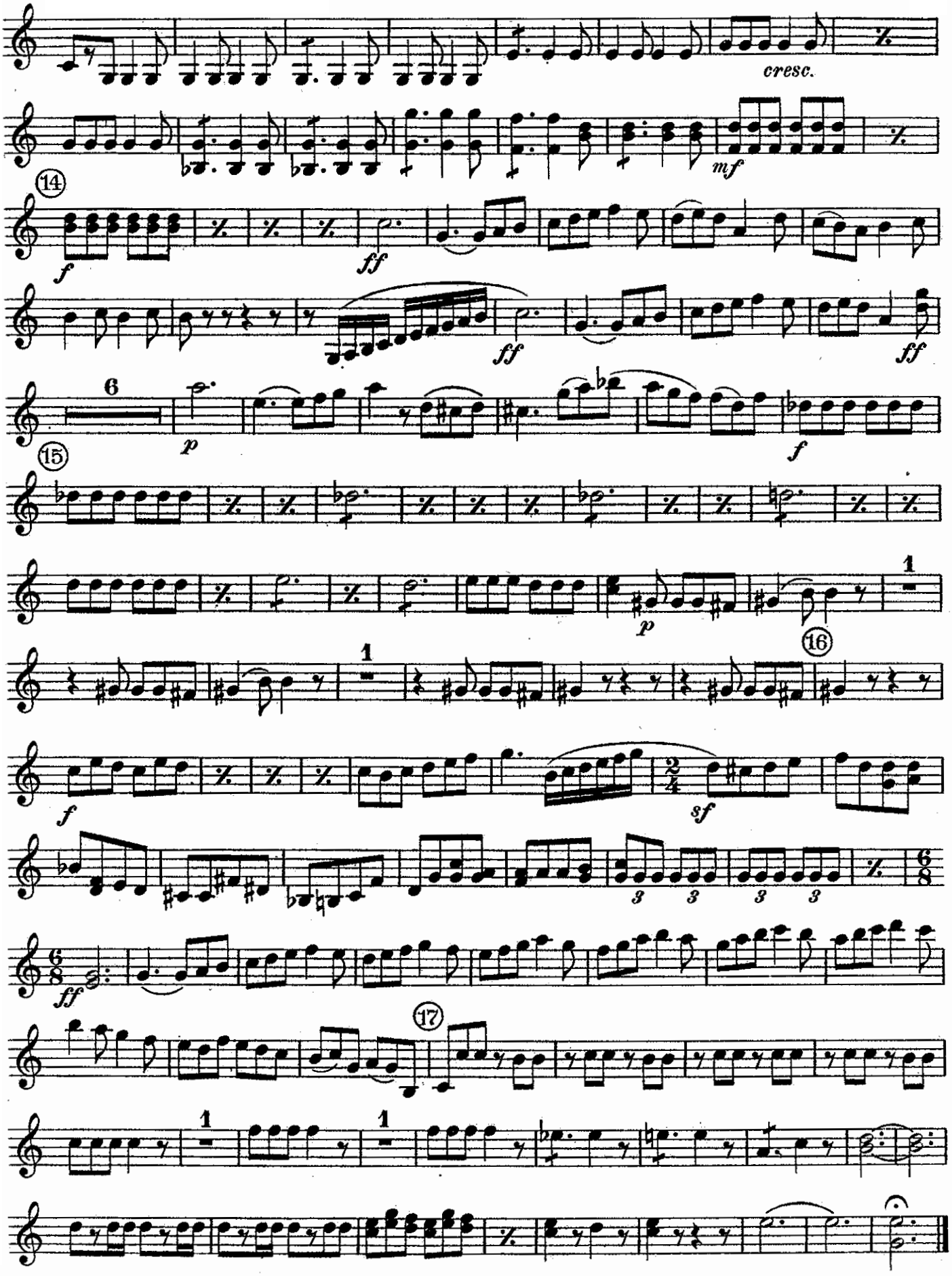
cresc.
mf
14
f
ff
ff
ff
6
p
f
15
p
1
16
f
sf
3
3
3
3
6/8
ff
17
1
1

The Roman Carnival

OVERTURE

Alto Clarinets

HECTOR BERLIOZ, Op. 9
arr. by V. F. Safranek

United States Mil. Band J'l.
227

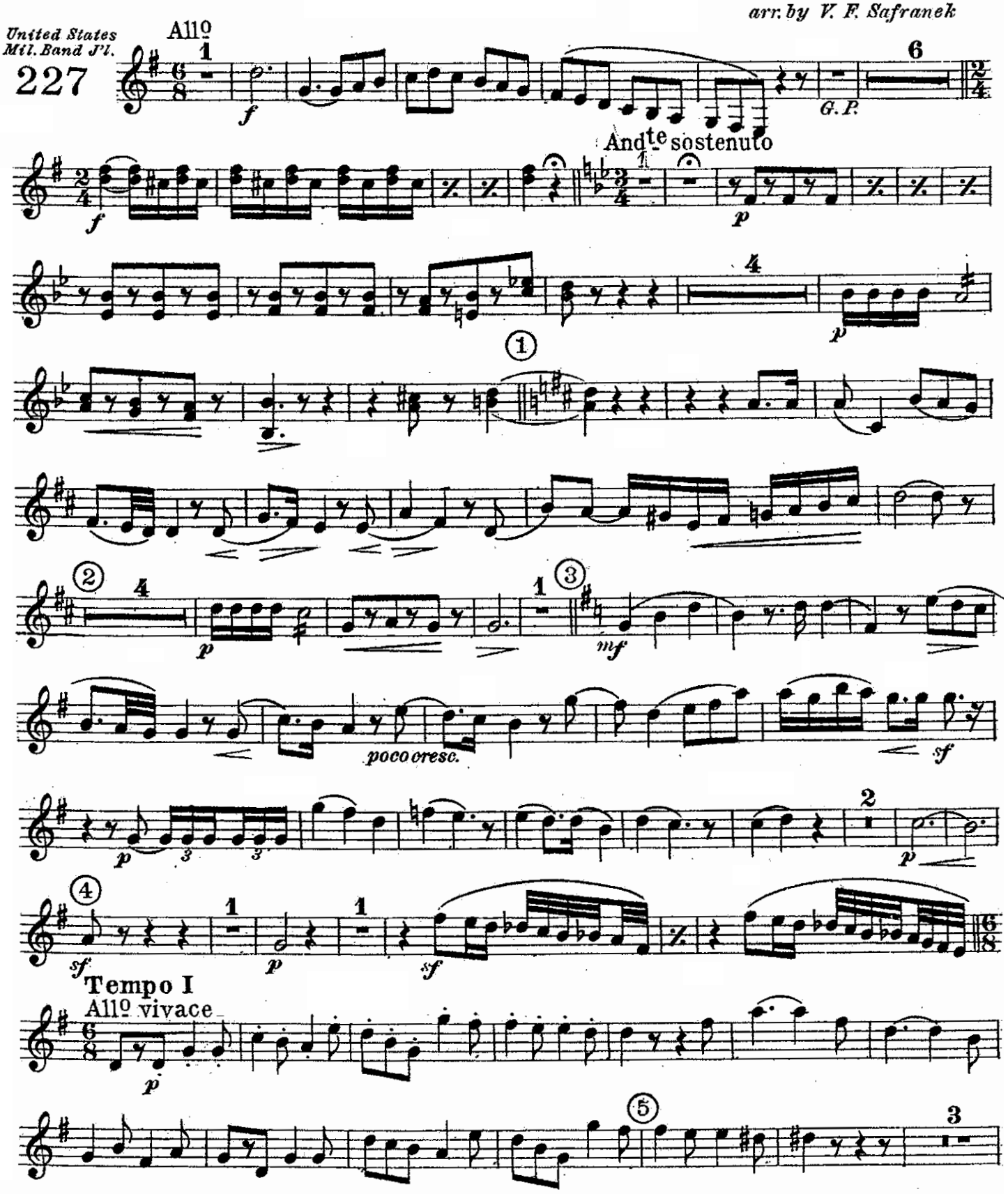

Alto Clarinets

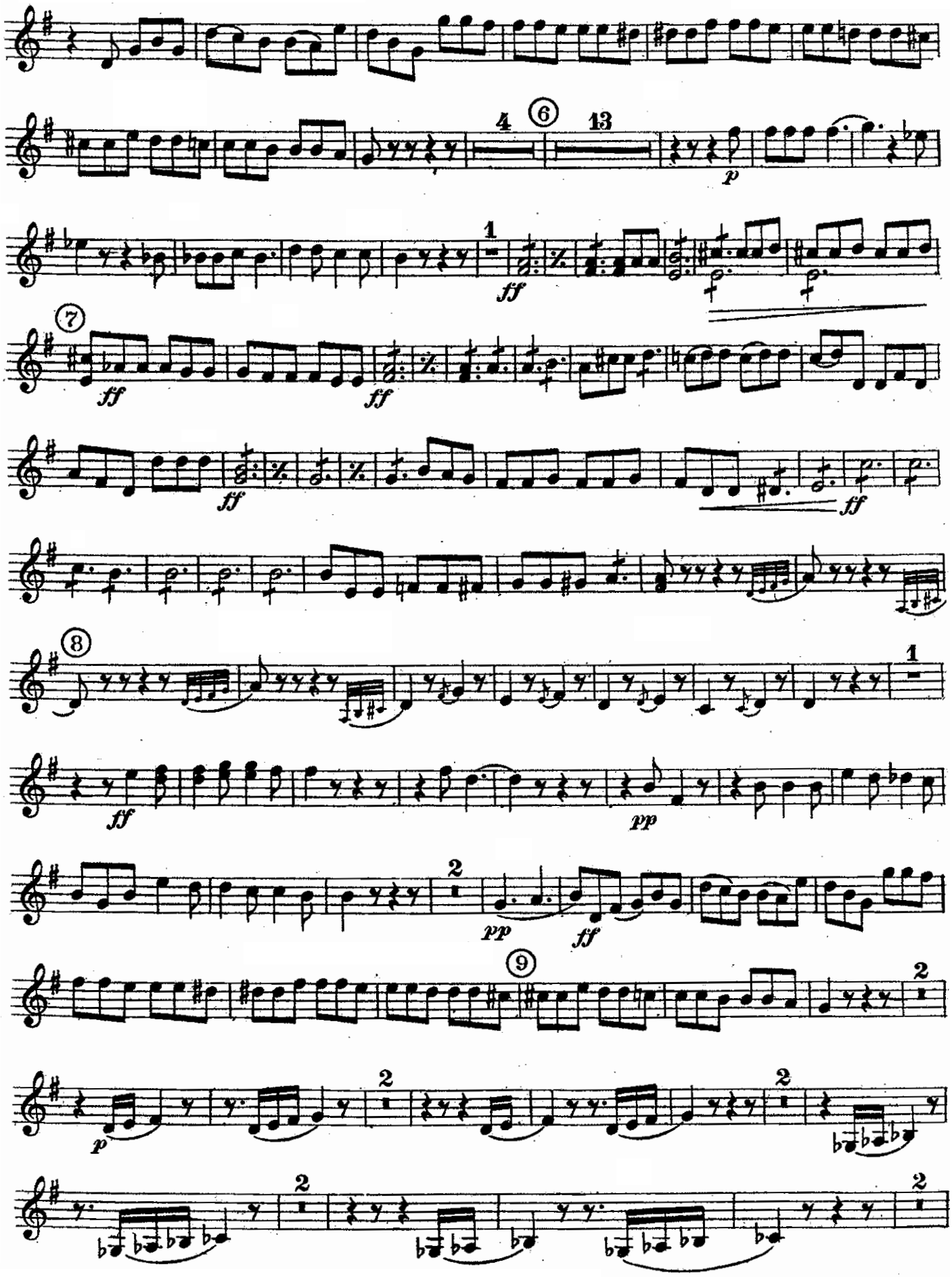

Alto Clarinets

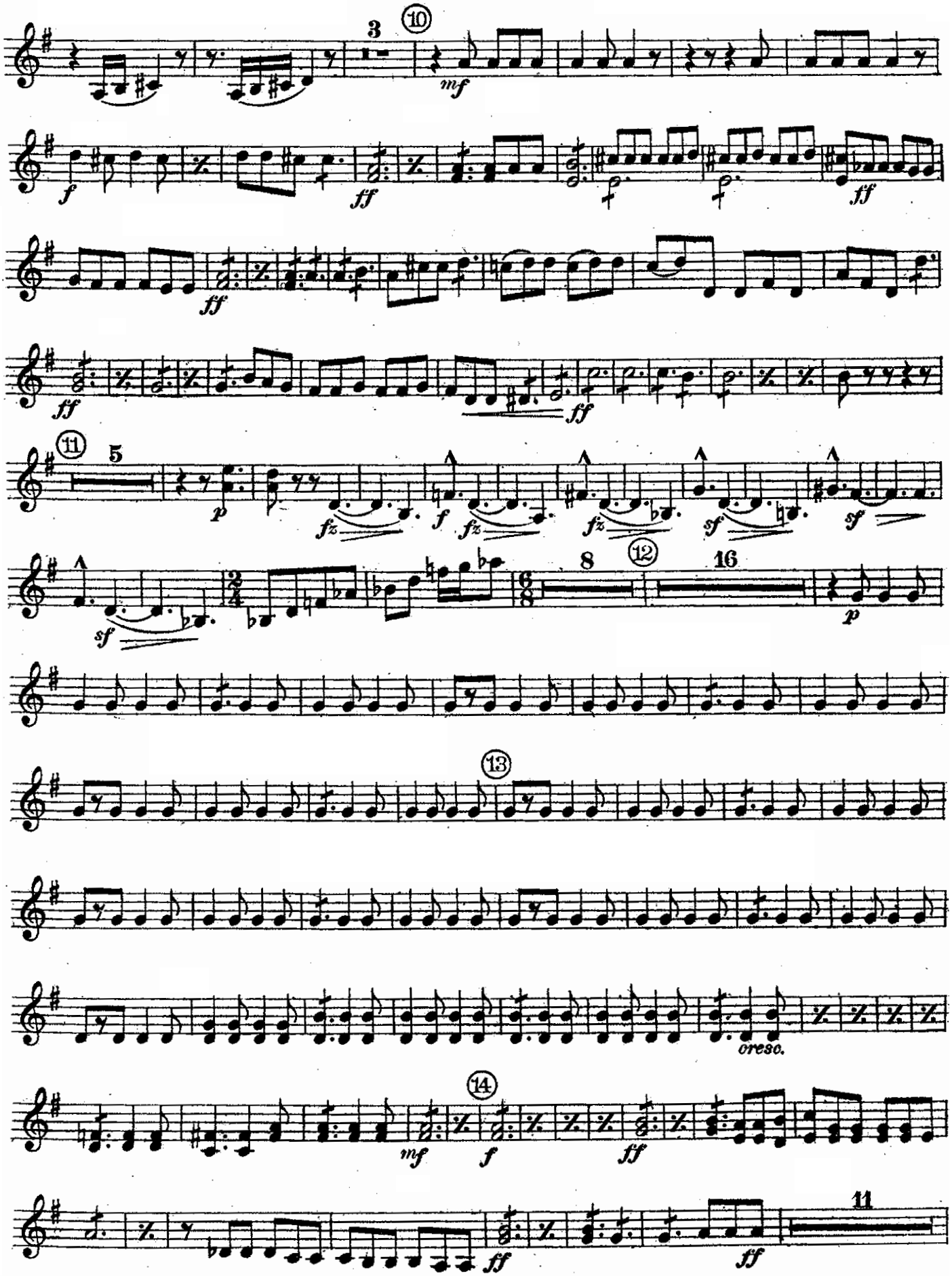

Alto Clarinets

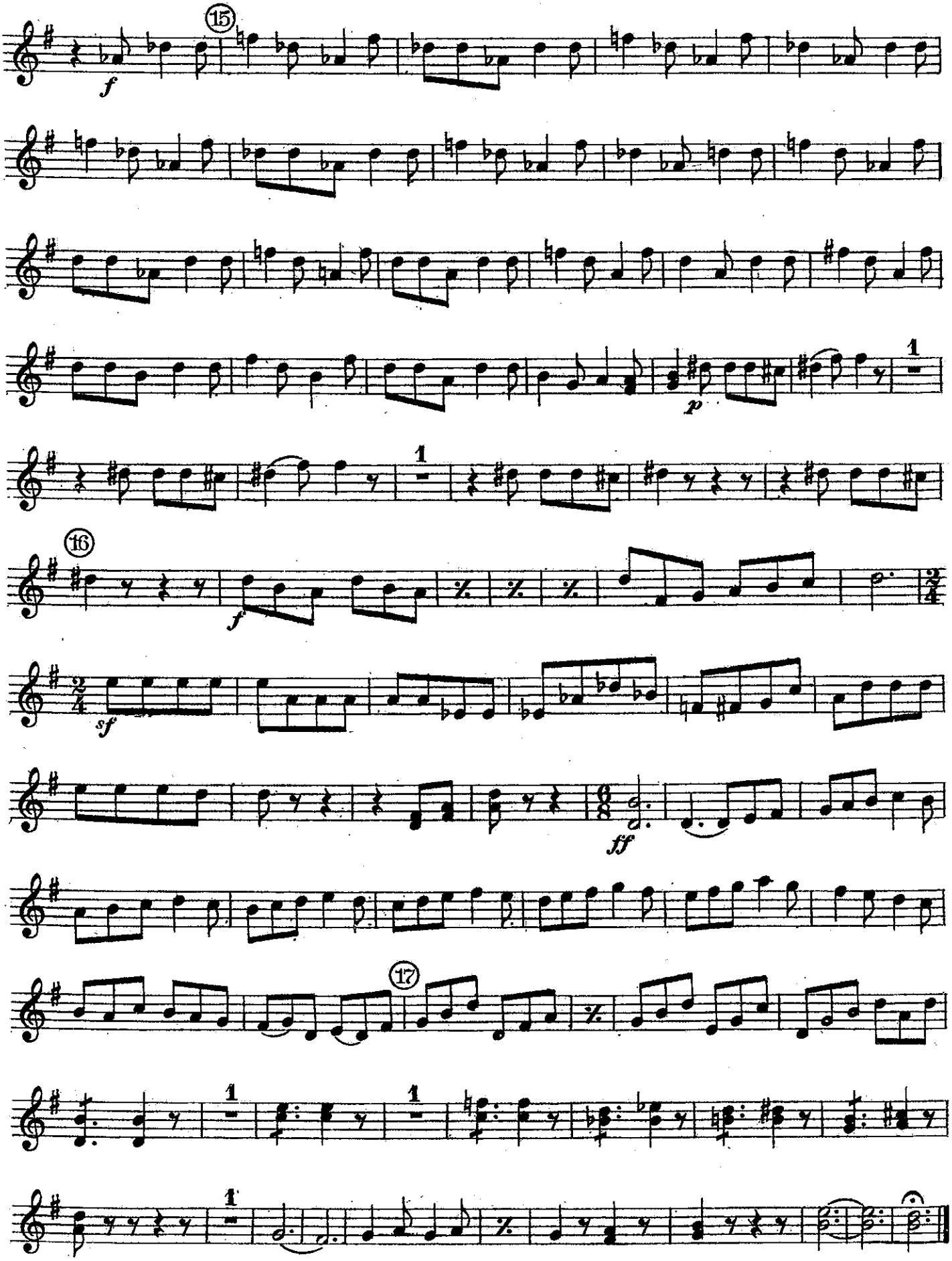

The Roman Carnival

Bass Clarinets

OVERTURE

HECTOR BERLIOZ, Op. 9
arr. by V. F. Safranek

United States Mil. Band Jl.
227

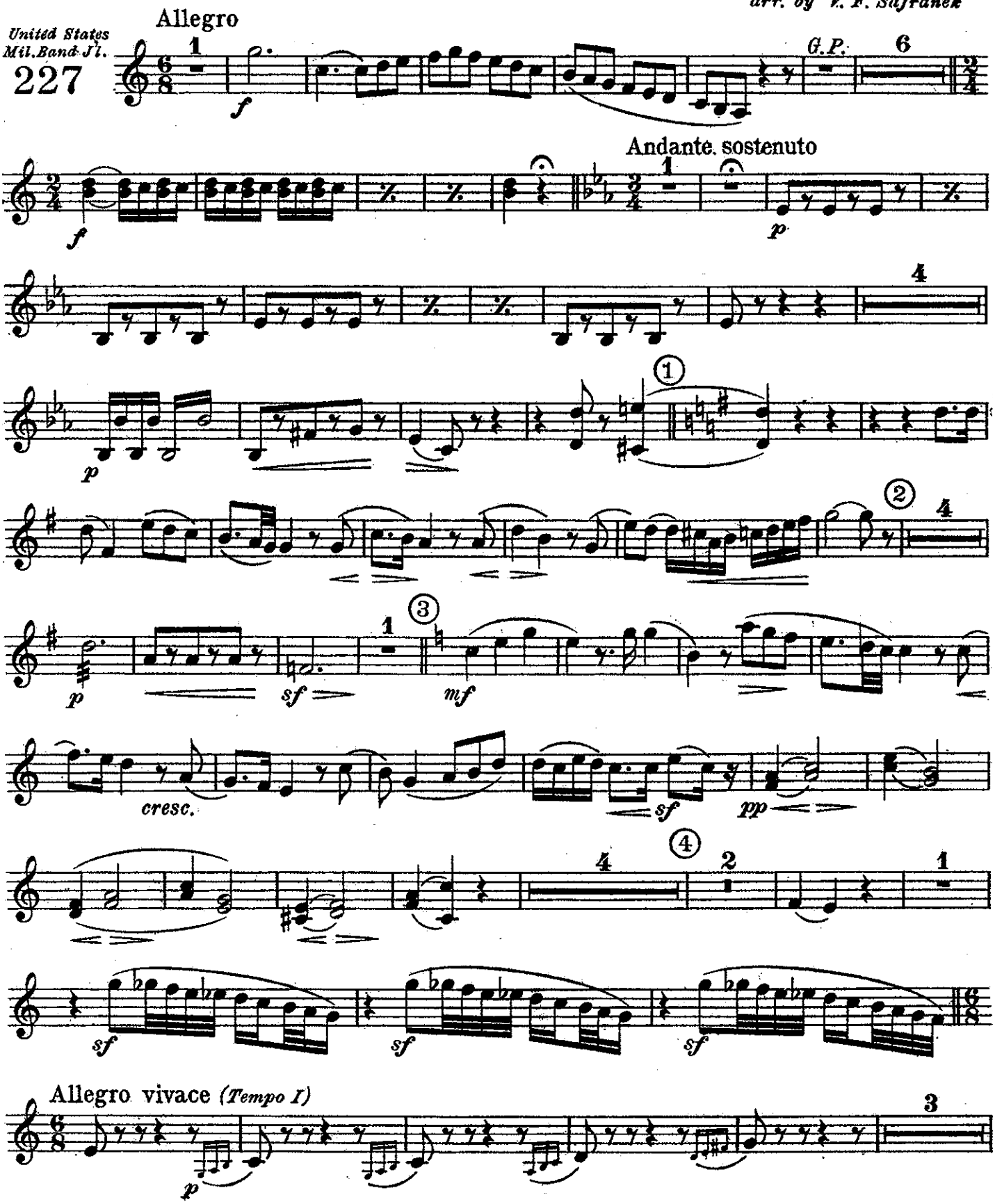

Bass Clarinets

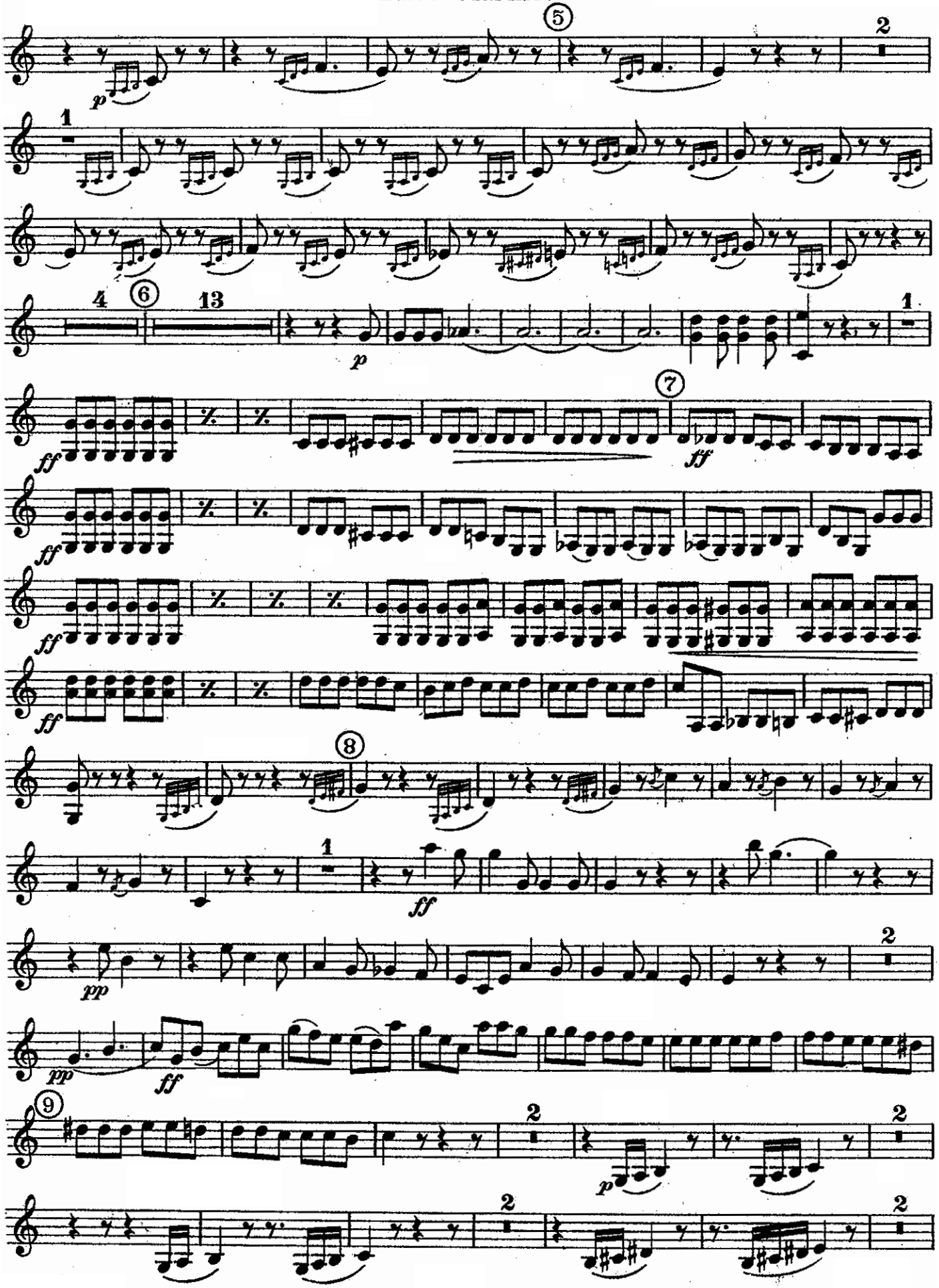

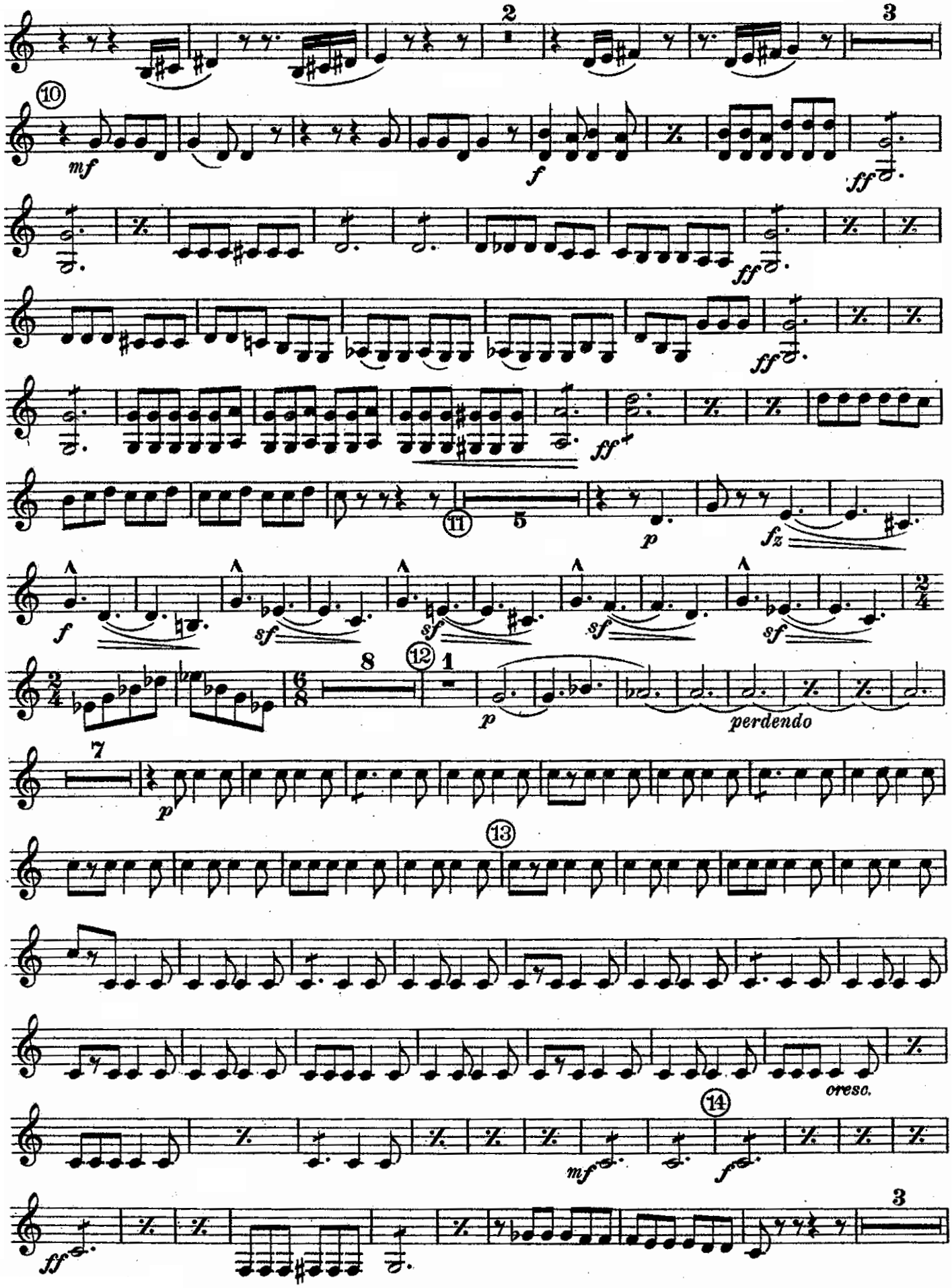
2
3
10
mf
f
ff
ff
ff
ff
11
5
p
fz
f
sf
sf
sf
sf
2/4
2/4
6/8
8
12
1
p
perdendo
7
p
13
cresc.
14
mf
f
ff
3

Bass Clarinets

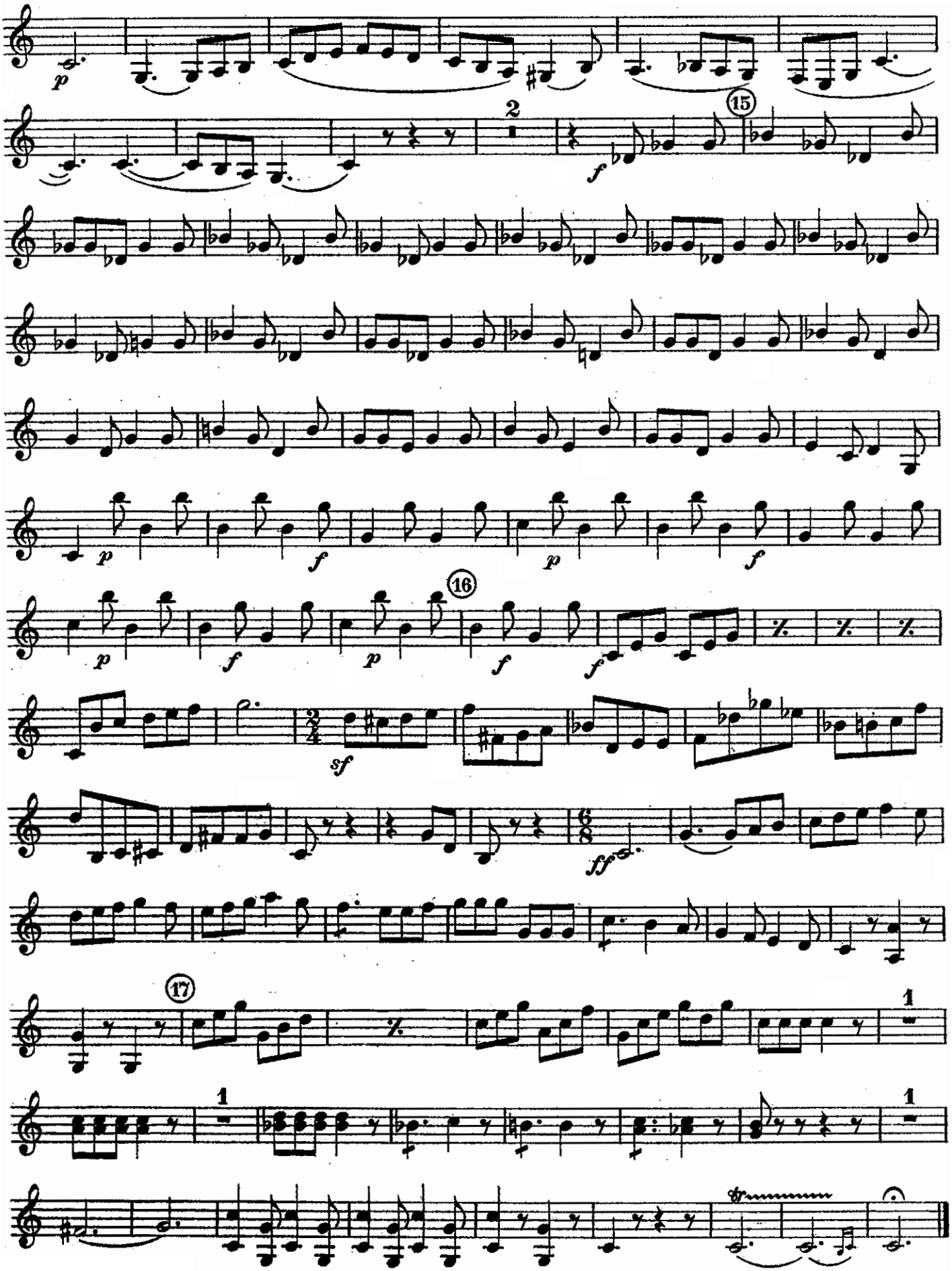

The Roman Carnival

OVERTURE

Soprano Saxophone

HECTOR BERLIOZ, Op. 9
arr. by V. F. Safranek

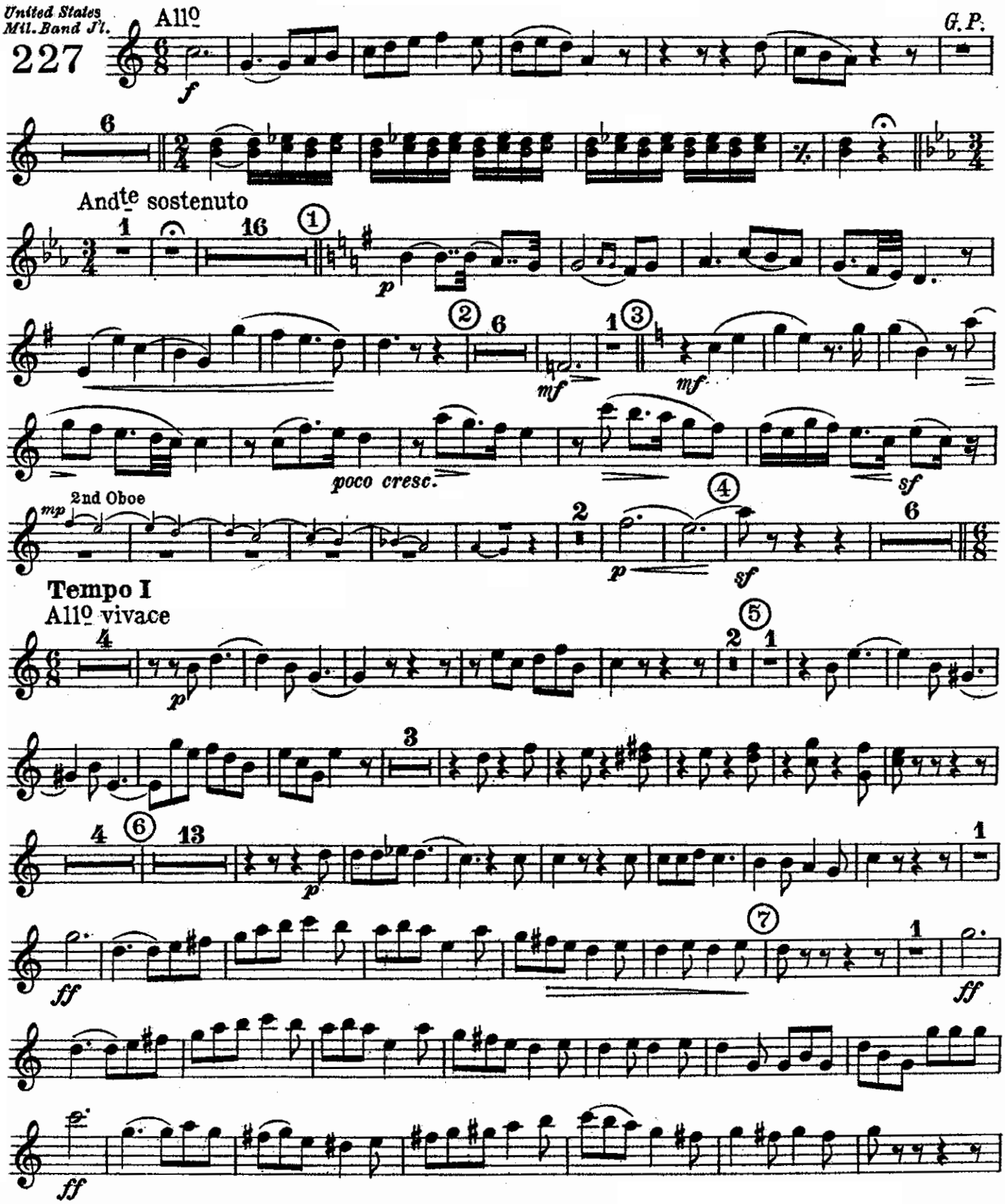

Soprano Saxophone

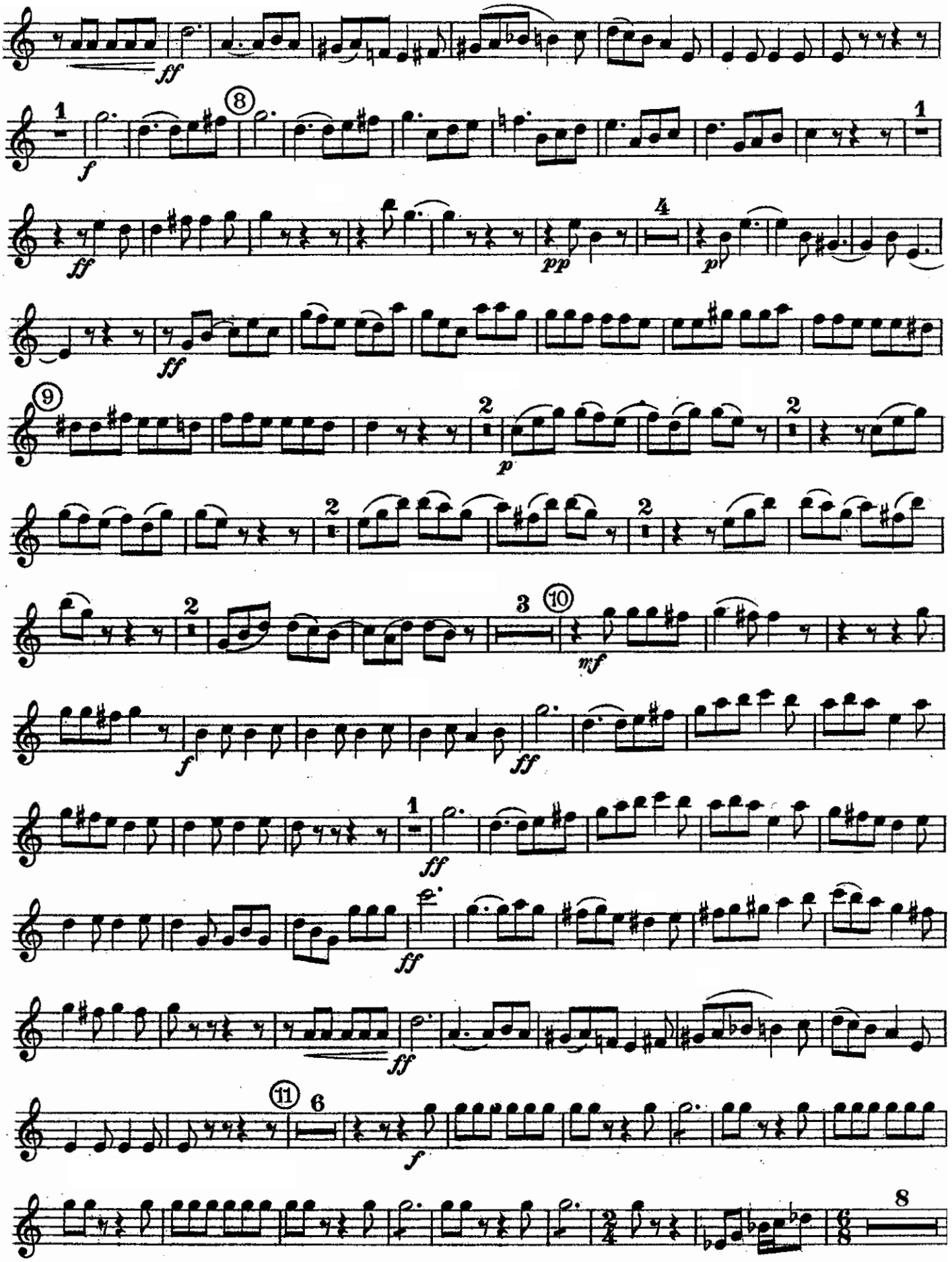

Soprano Saxophone

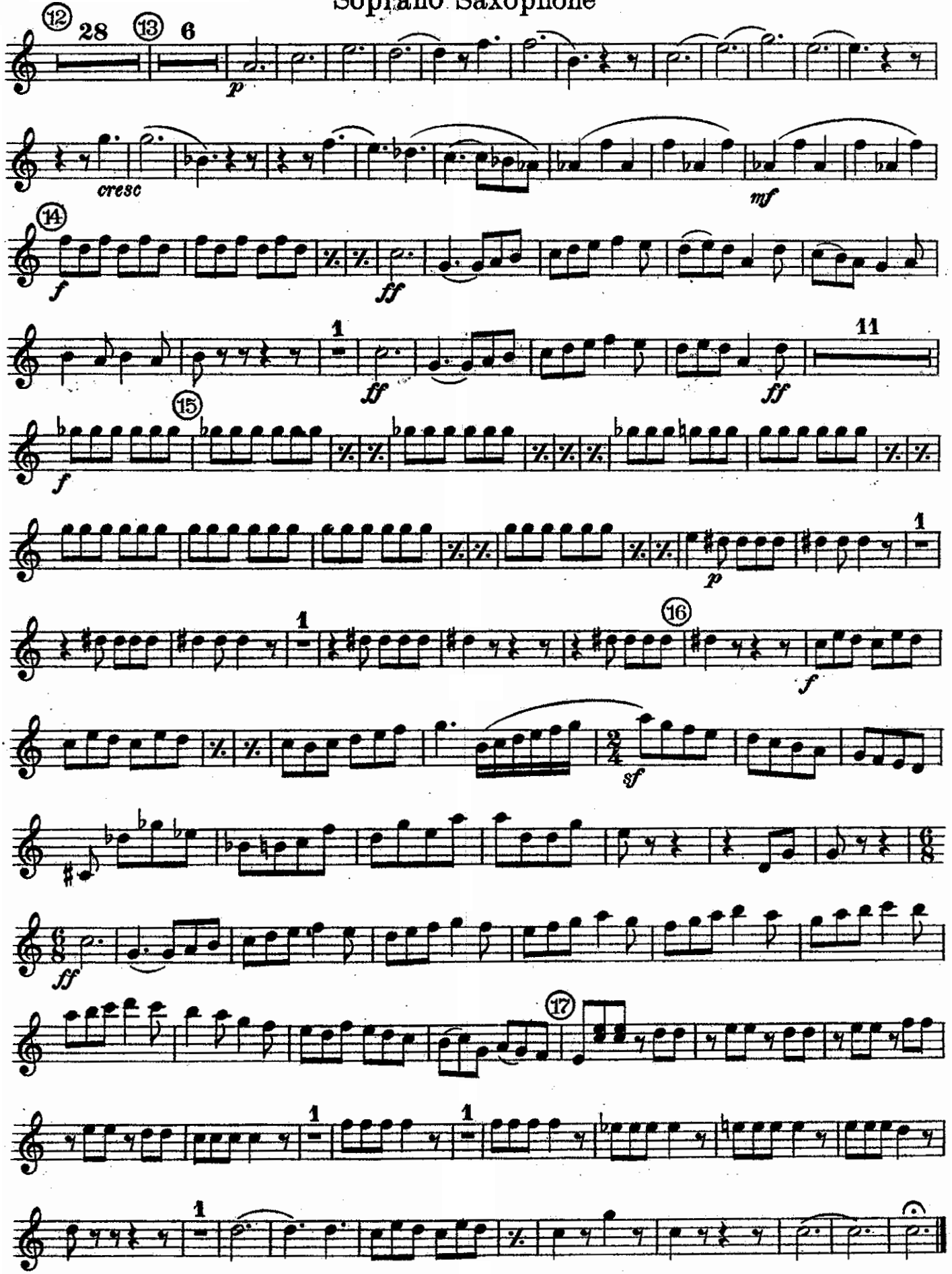

The Roman Carnival

OVERTURE

Alto Saxophones

HECTOR BERLIOZ, Op. 9
arr. by V. F. Safranek

United States Mil. Band J'l.
227

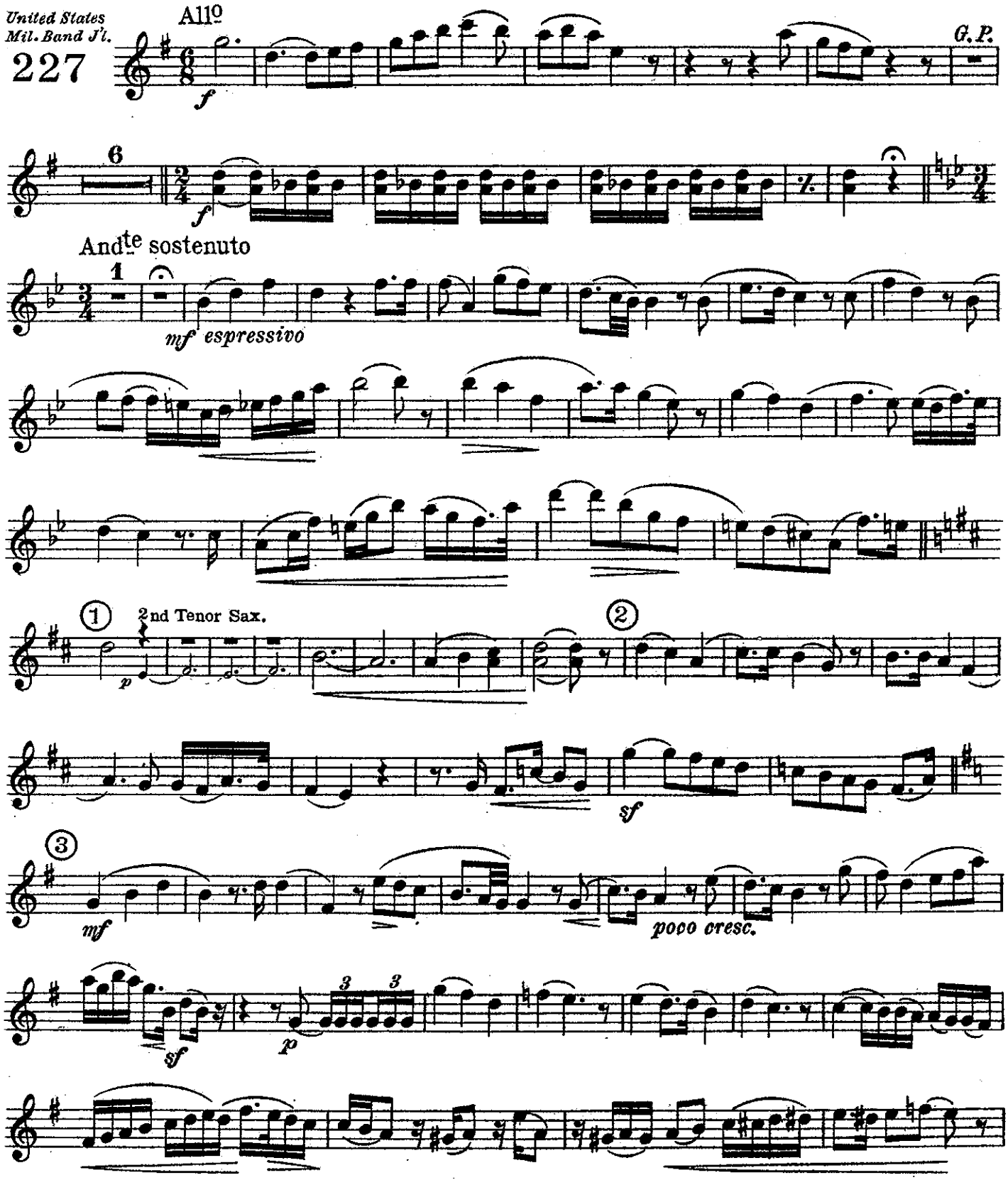

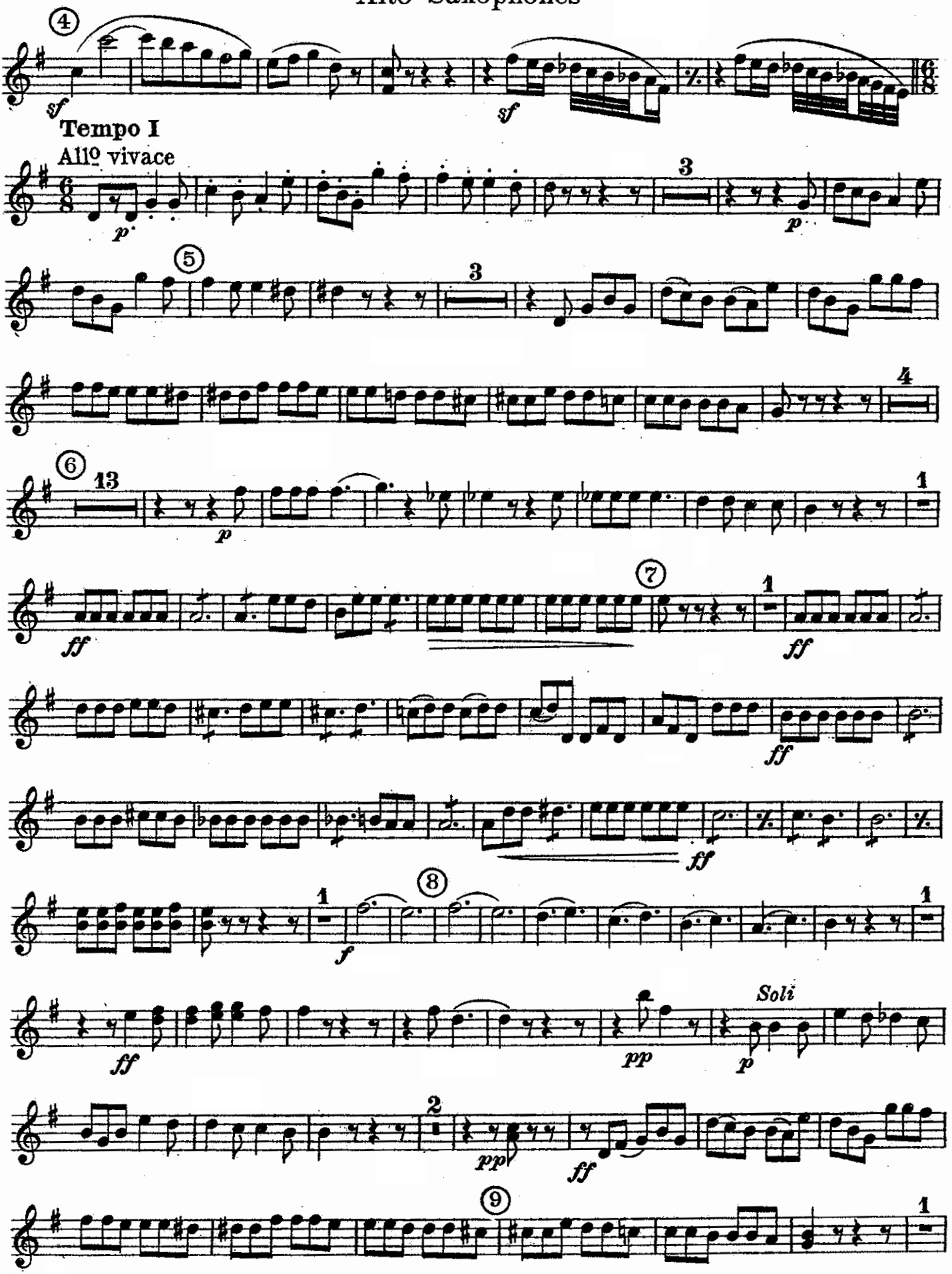
4
sf
sf
Tempo I
Allo vivace
p
3
p
5
3
4
6
13
p
1
ff
7
1
ff
ff
ff
8
1
f
ff
pp
Soli
p
2
pp
ff
9
1

Alto Saxophones

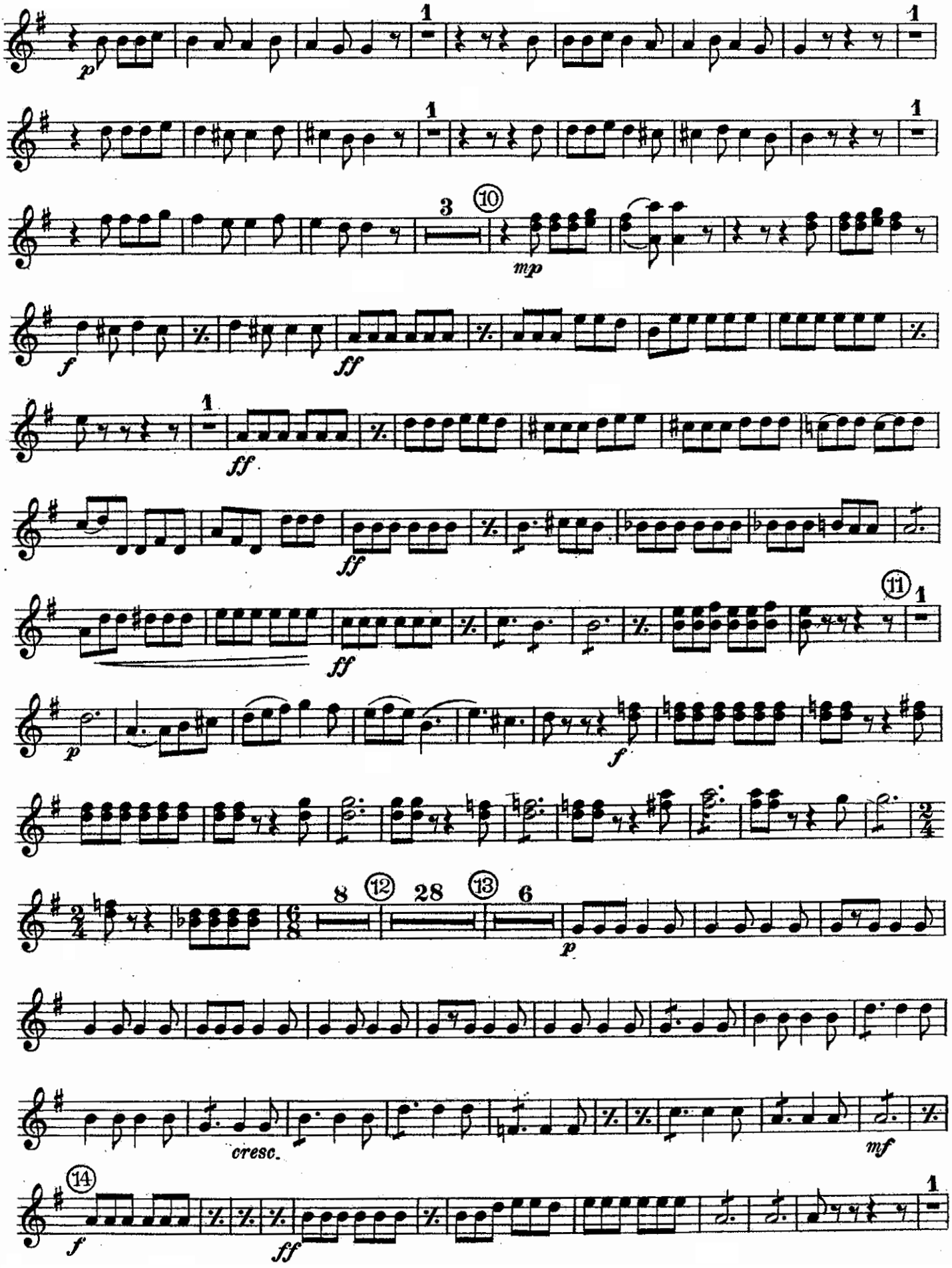

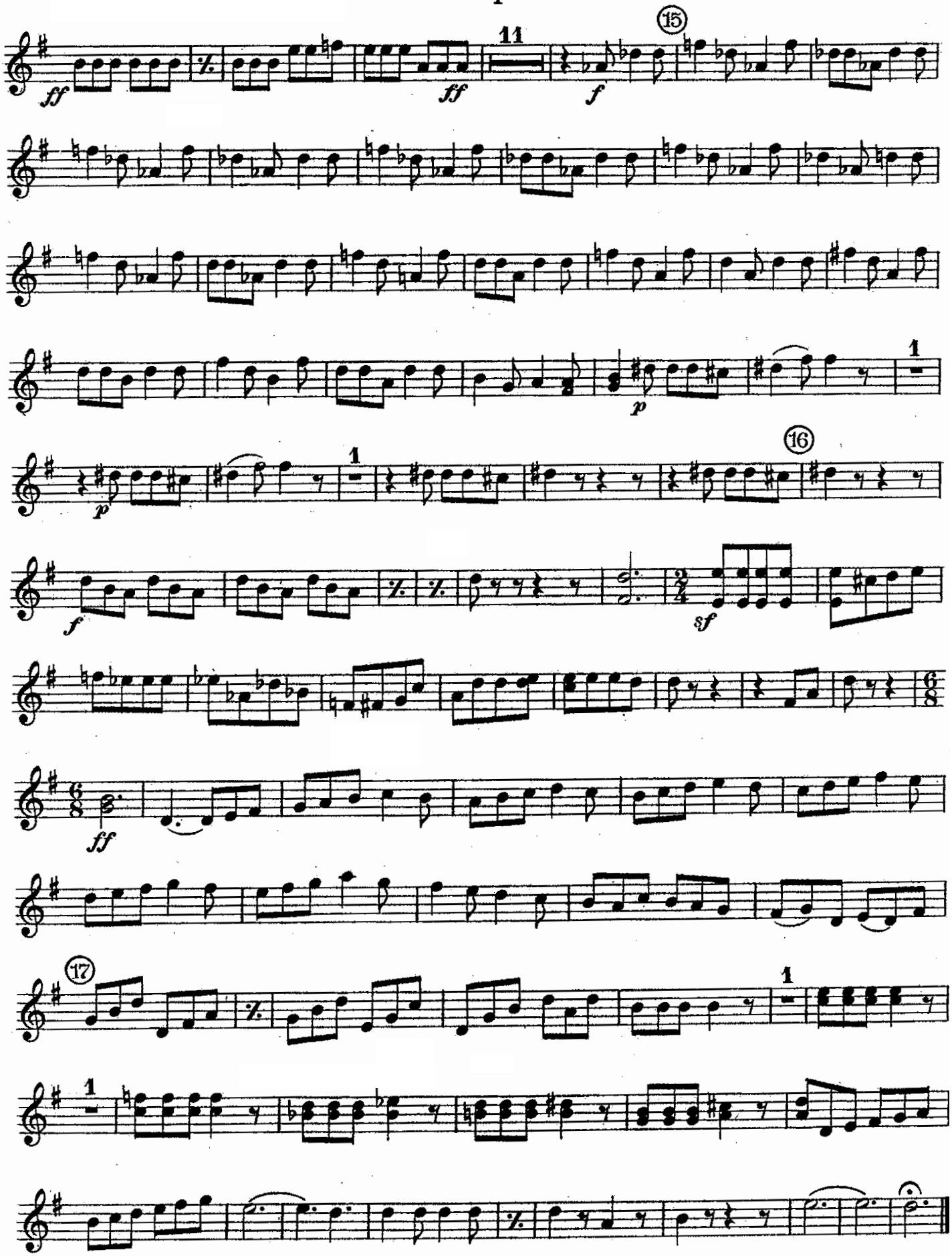
ff
11
ff
f
15
p
1
16
f
sf
ff
17

The Roman Carnival

OVERTURE

Tenor Saxophones

HECTOR BERLIOZ, Op. 9
arr. by V. F. Safranek

United States Mil. Band J'l.
227

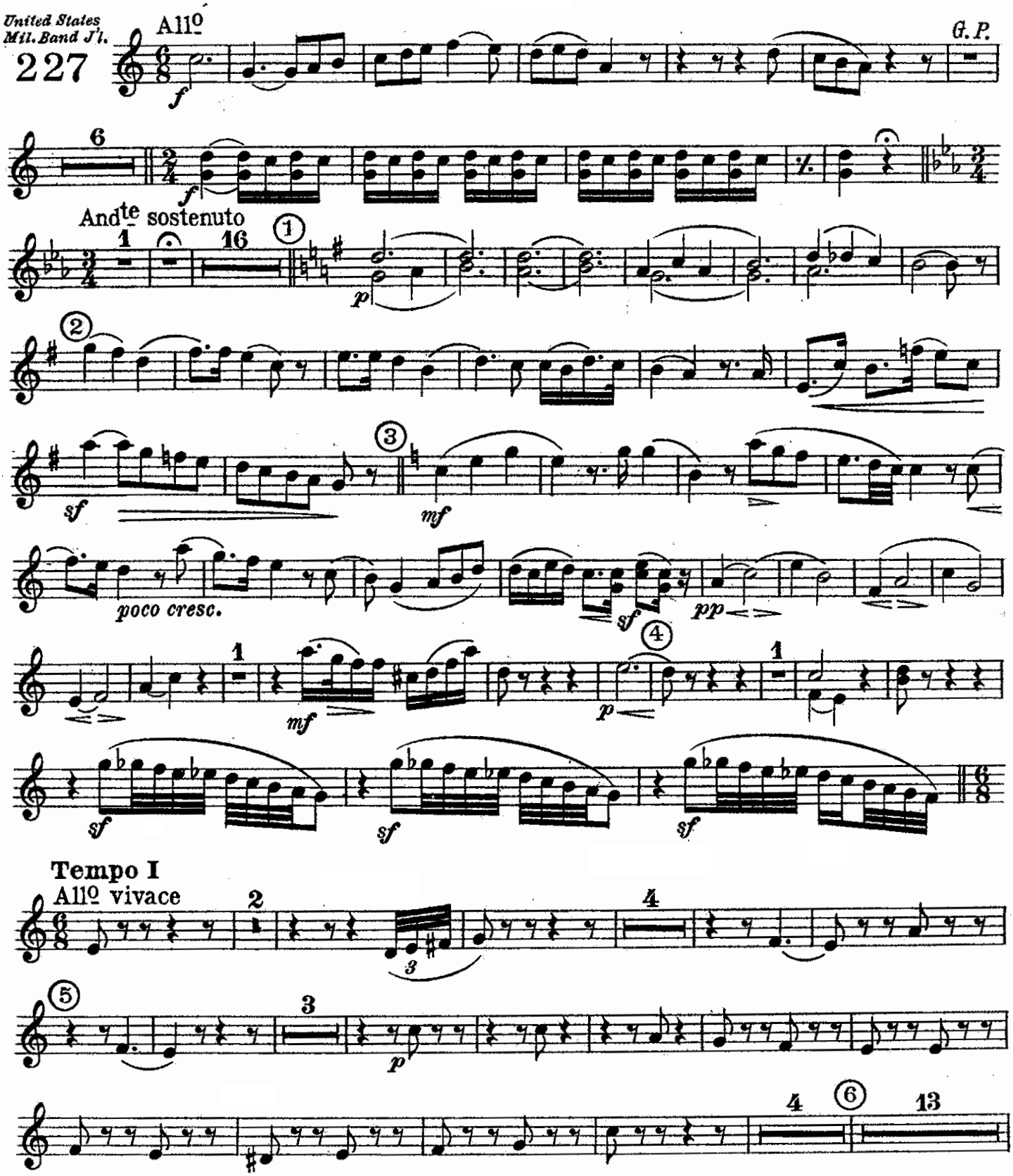

Tenor Saxophones

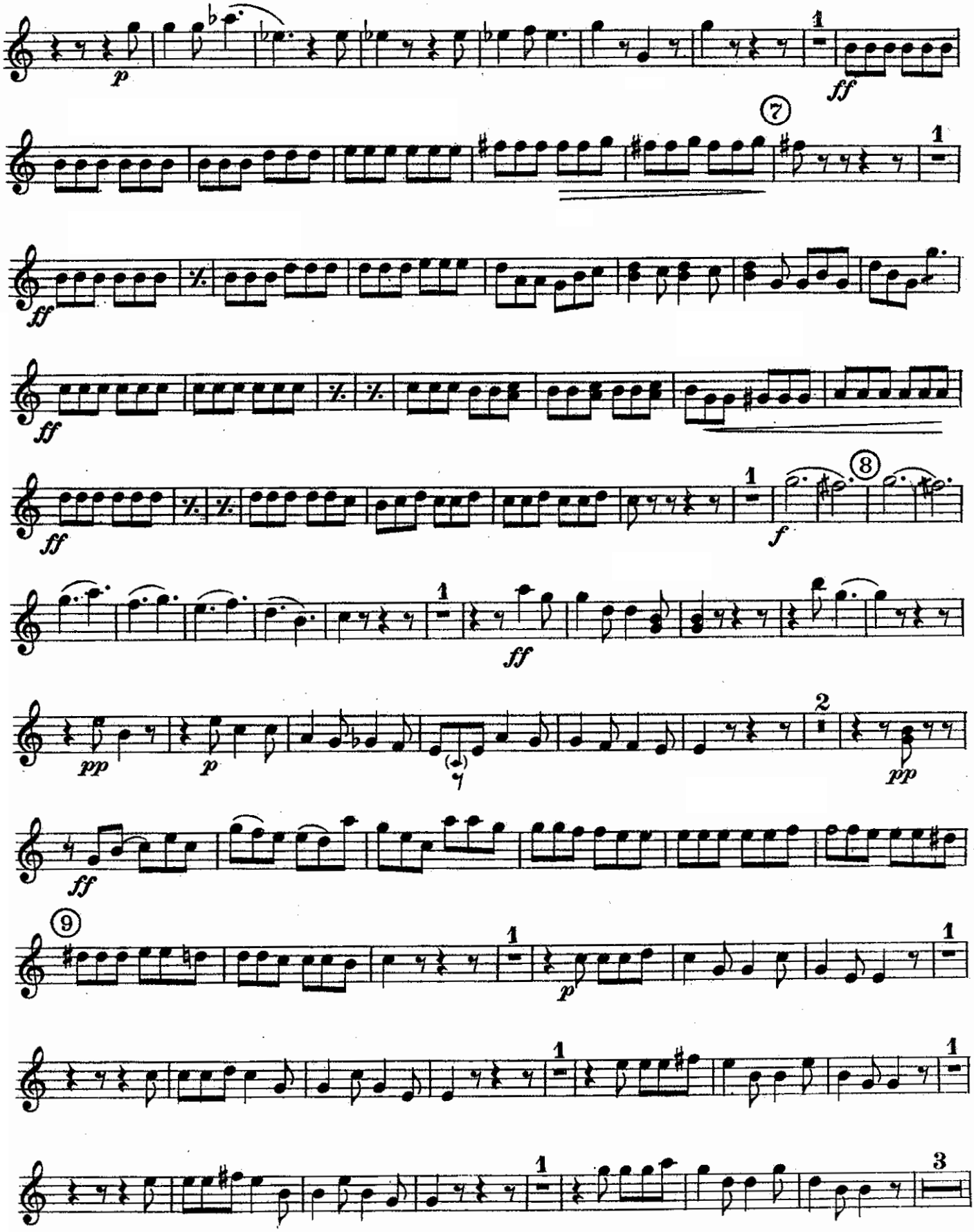

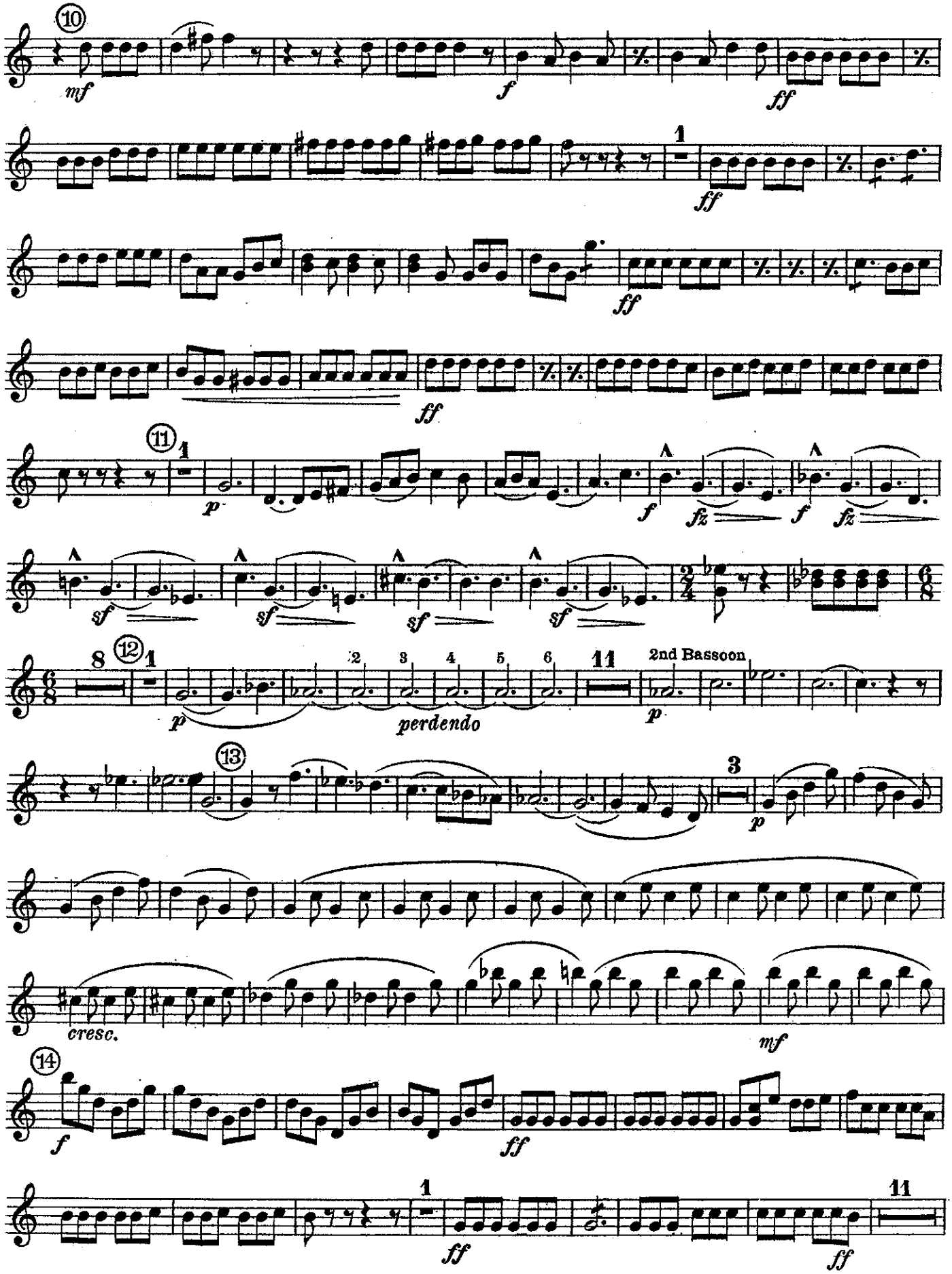
10
mf
f
ff
1
ff
ff
ff
11
1
p
f
fz
f
fz
sf
sf
sf
sf
8
12
1
p
2
3
4
5
6
perdendo
11
2nd Bassoon
p
13
3
p
cresc.
mf
14
f
ff
1
ff
11
ff

Tenor Saxophones

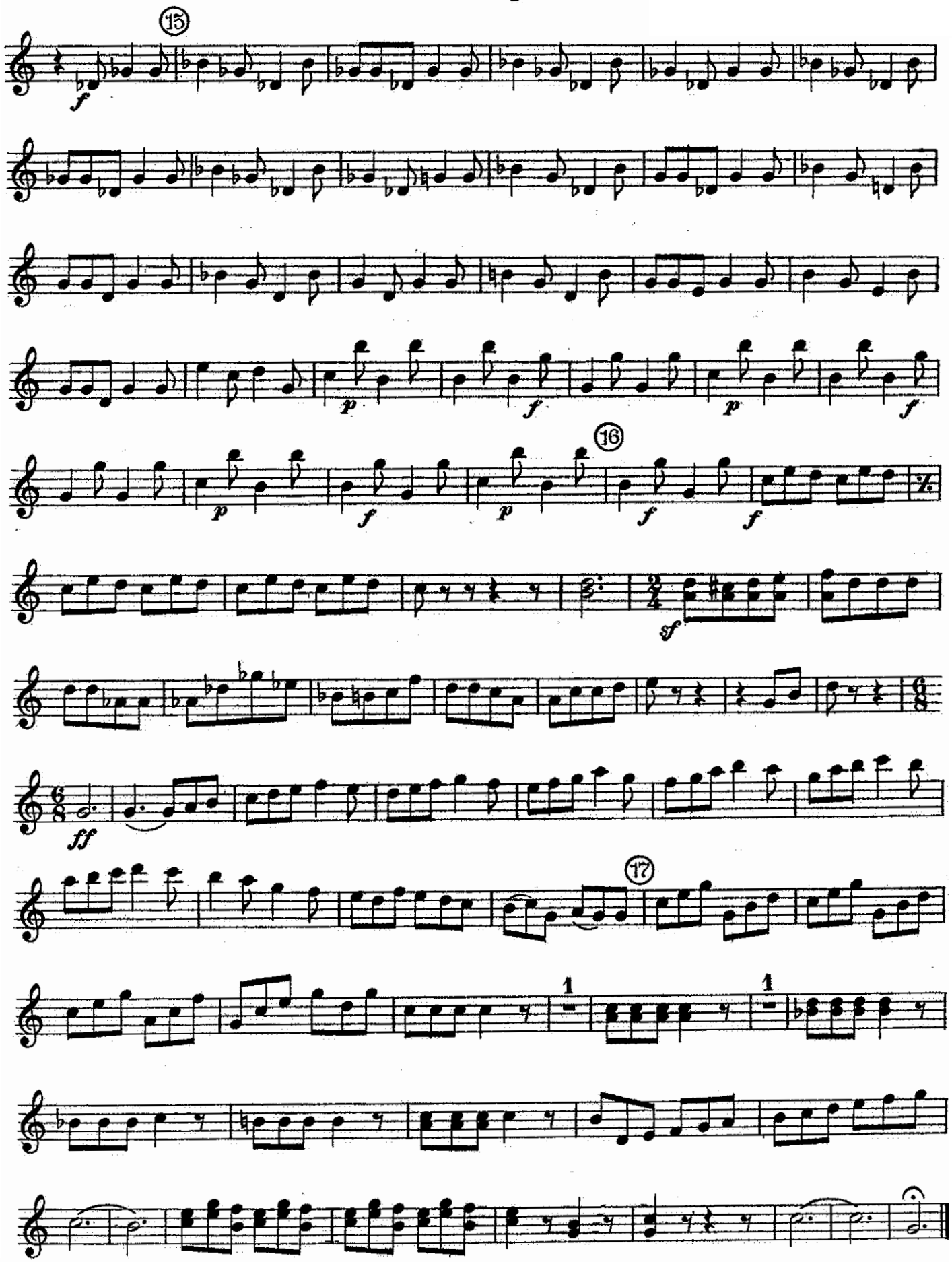

The Roman Carnival

OVERTURE

Baritone Saxophone

HECTOR BERLIOZ, Op. 9
arr. by V. F. Safranek

United States Mil. Band Jl.
227

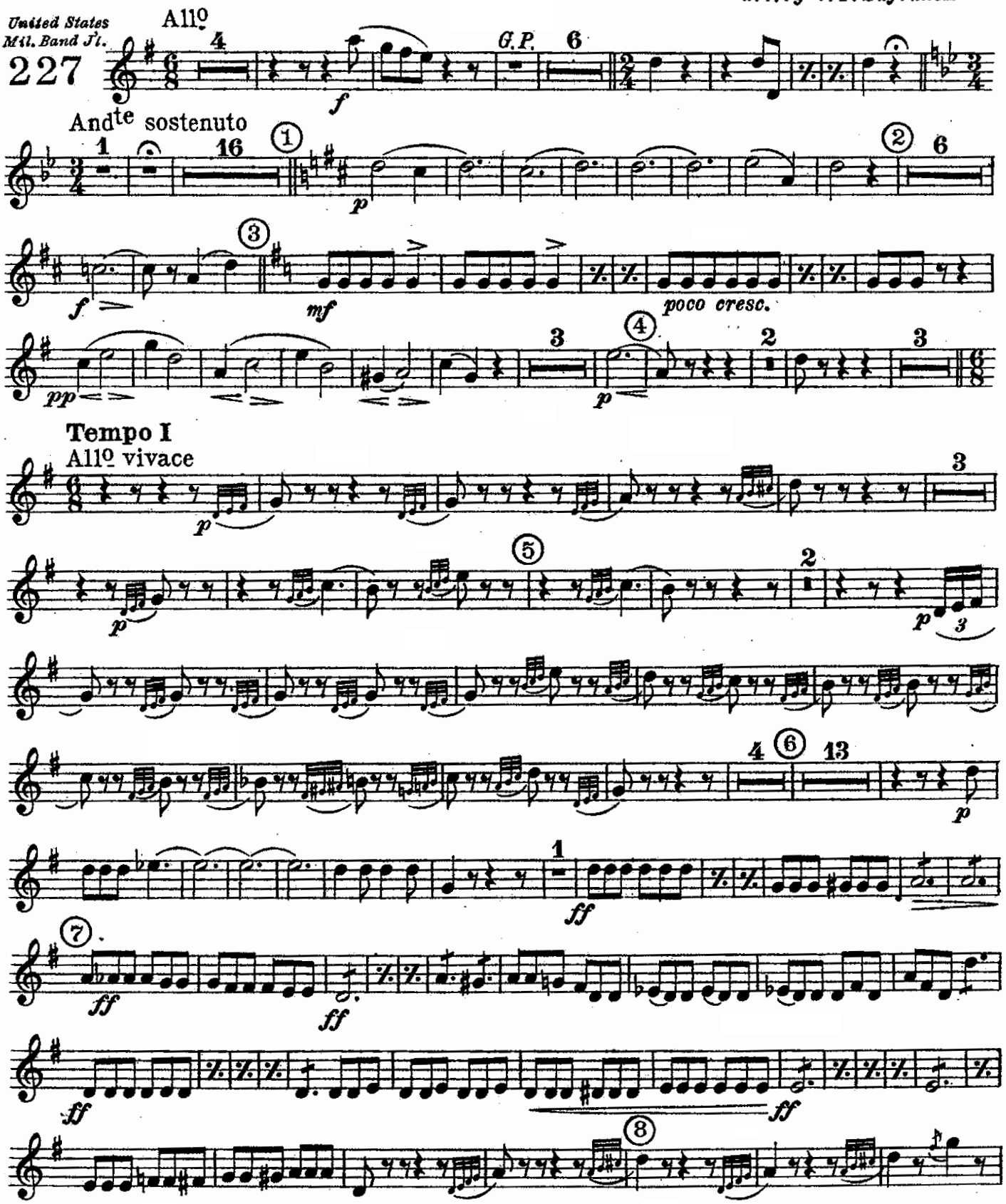

Baritone Saxophone

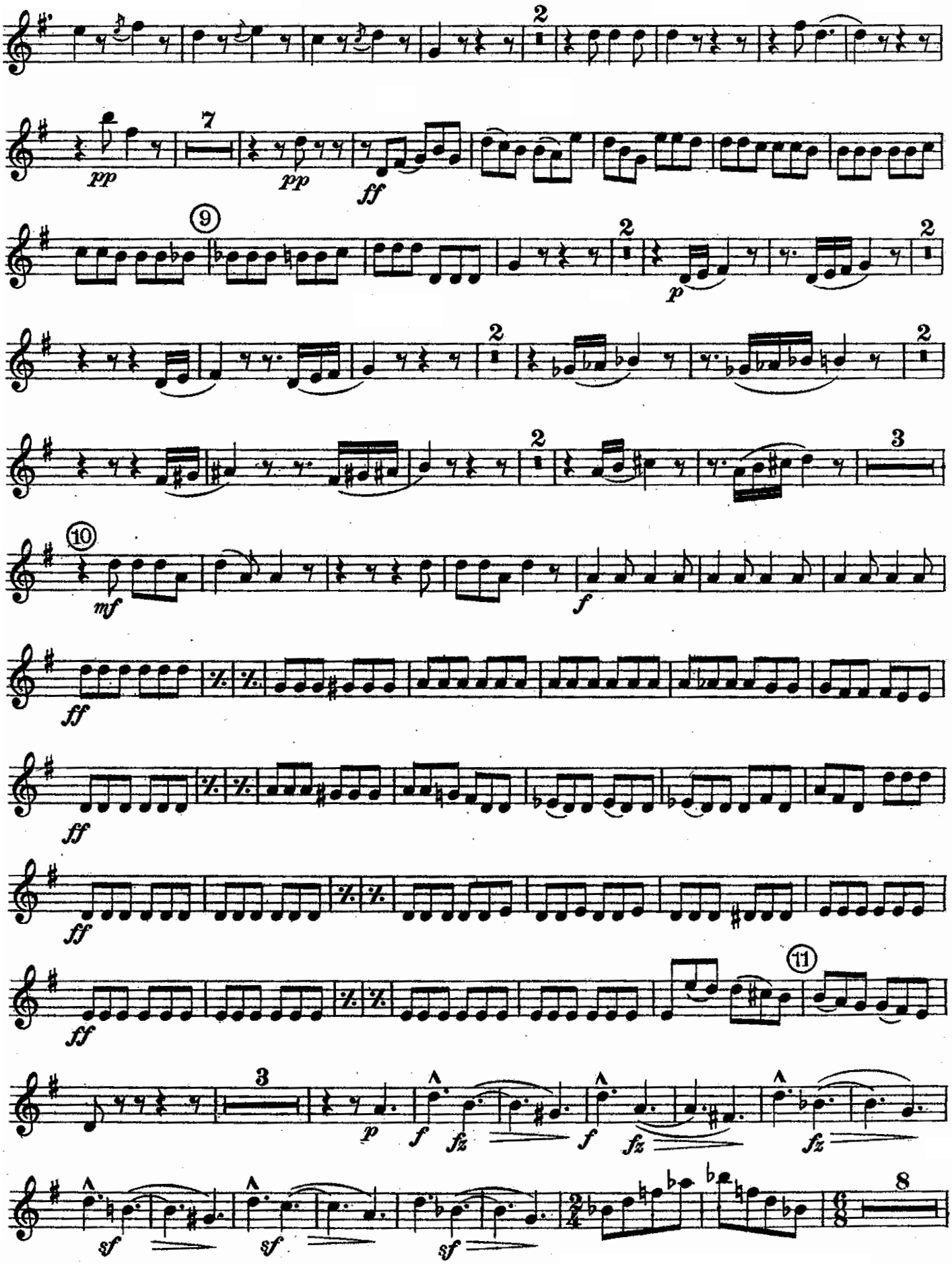
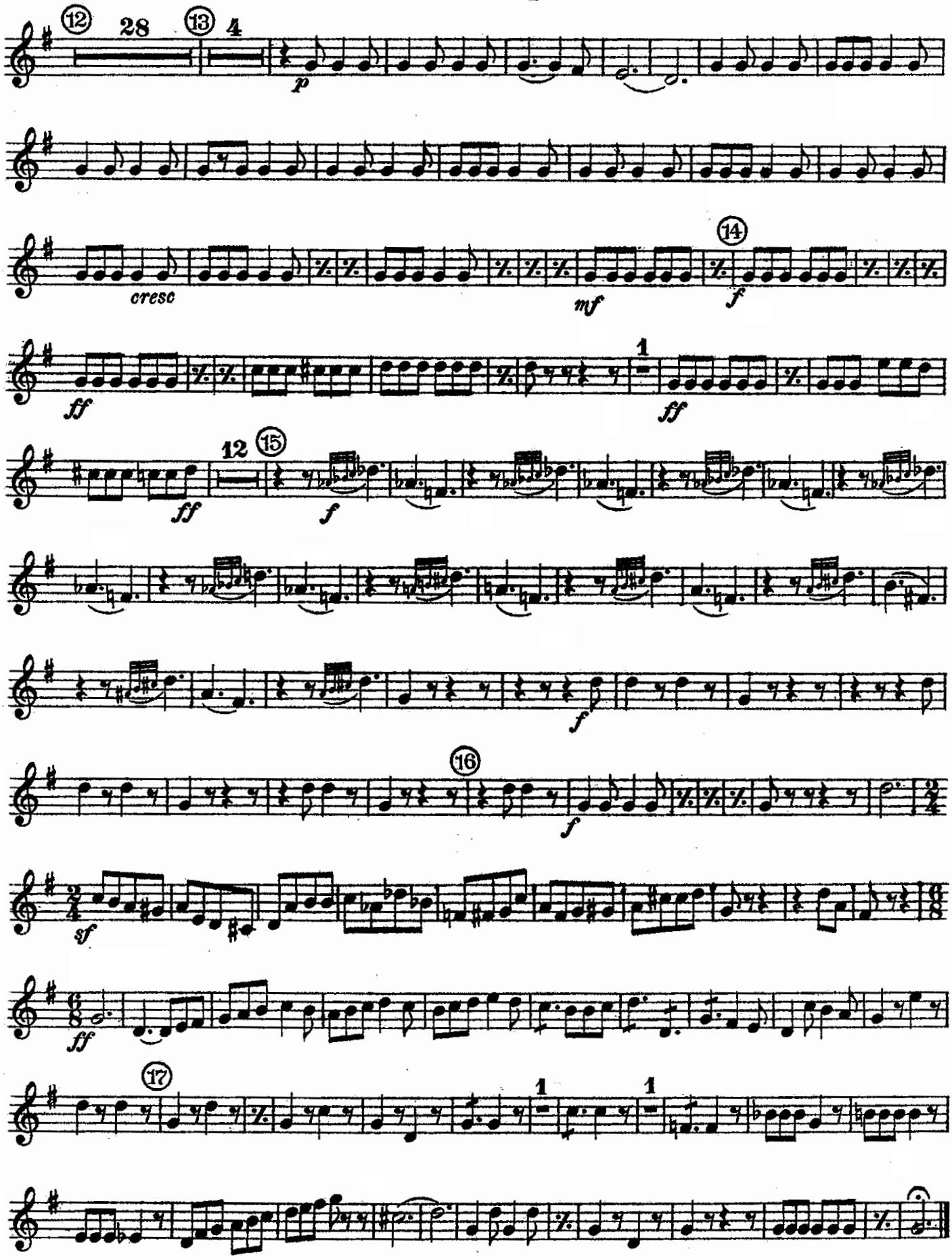
Baritone Saxophone