CARL FISCHER EDITION.

United States
MILITARY BAND JOURNAL

No. 103

"Egmont"

Overture

L. v. BEETHOVEN — THEO. MOSES-TOBANI

Small Band and Saxophones $3.00
Full Band and Saxophones $3.50
Conductor's Score 40¢ Extra parts 20¢ and 30¢ each

CONDUCTOR

NEW YORK
CARL FISCHER,
6, 8 & 10 Fourth Ave.

"Egmont"

Overture.

Conductor.

Small Band $2.50
Full Band $3.00
(less saxophones)
Saxophone parts 50¢

C. Fischer's Edition.

Sostenuto ma non troppo.

L. v. Beethoven.
arr. by Theo. Moses-Tobani.

United States Mil. Band J'l.

103.

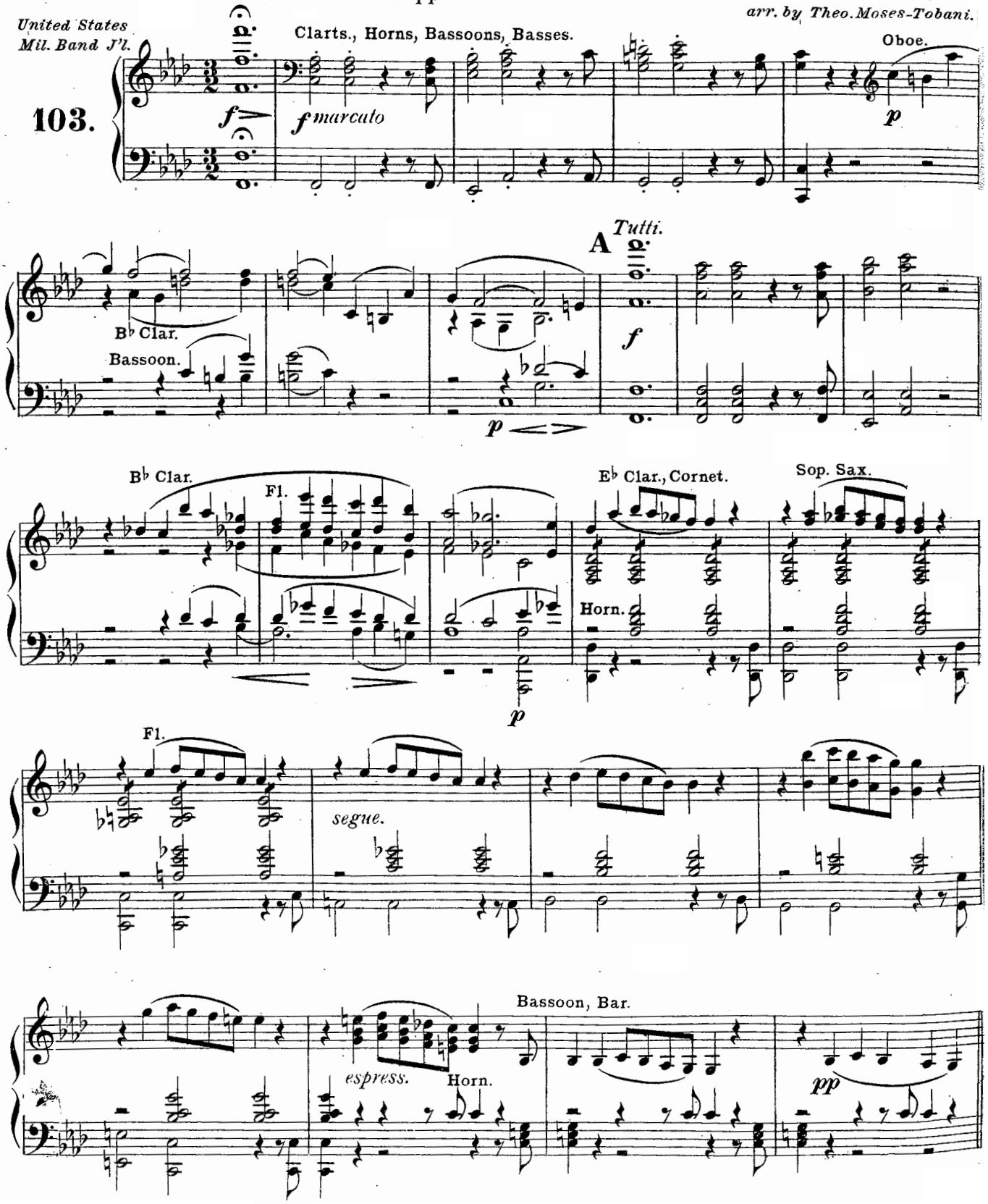

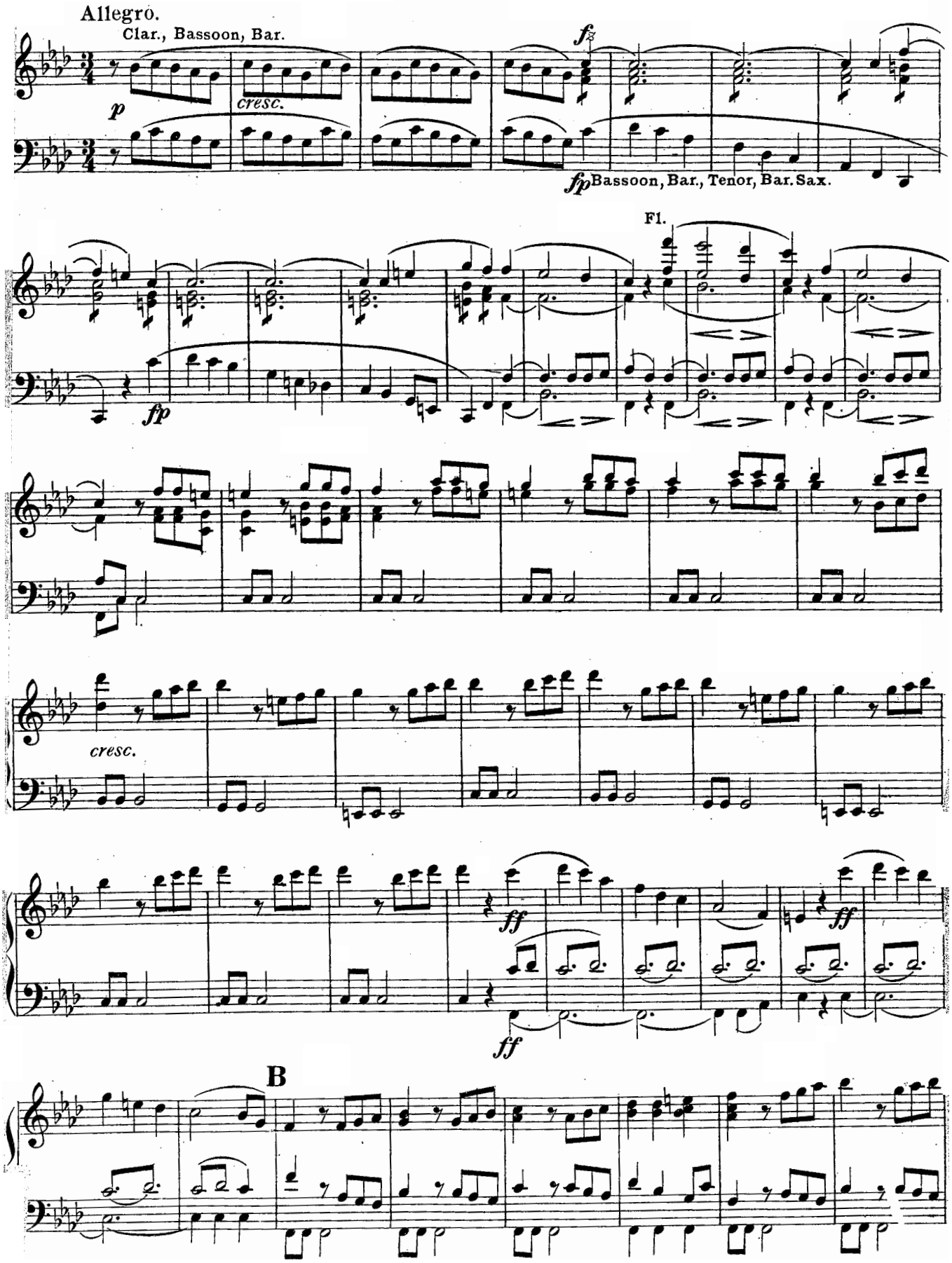
Allegro.
Clar., Bassoon, Bar.
p
cresc.
fz
fp
Bassoon, Bar., Tenor, Bar. Sax.
Fl.
fp
cresc.
ff
ff
ff
B

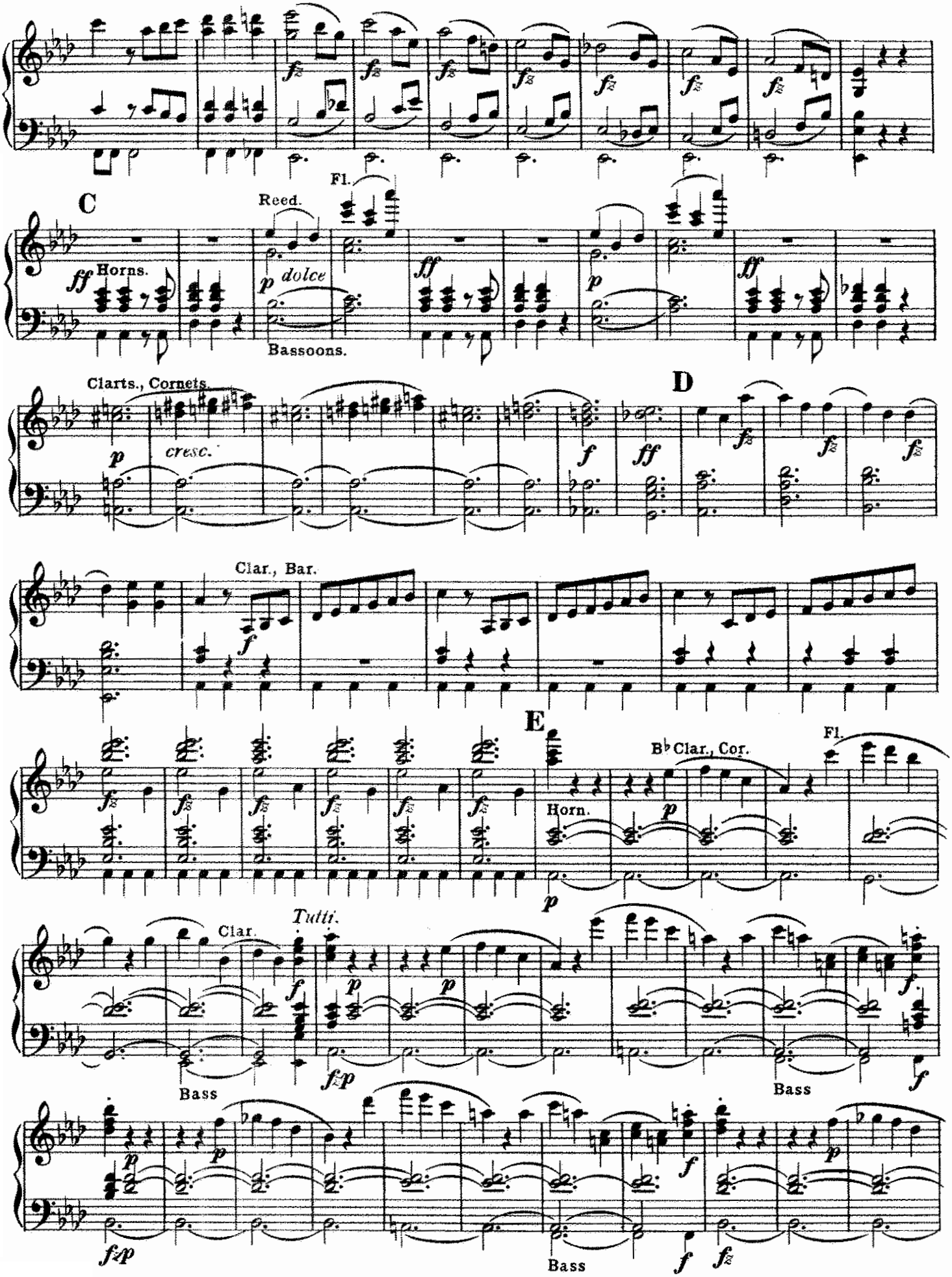
C
Horns.
Reed.
Fl.
dolce
Bassoons.
Clarts., Cornets.
cresc.
D
Clar., Bar.
E
Horn.
B♭ Clar., Cor.
Fl.
Clar.
Tutti.
Bass
Bass
Bass

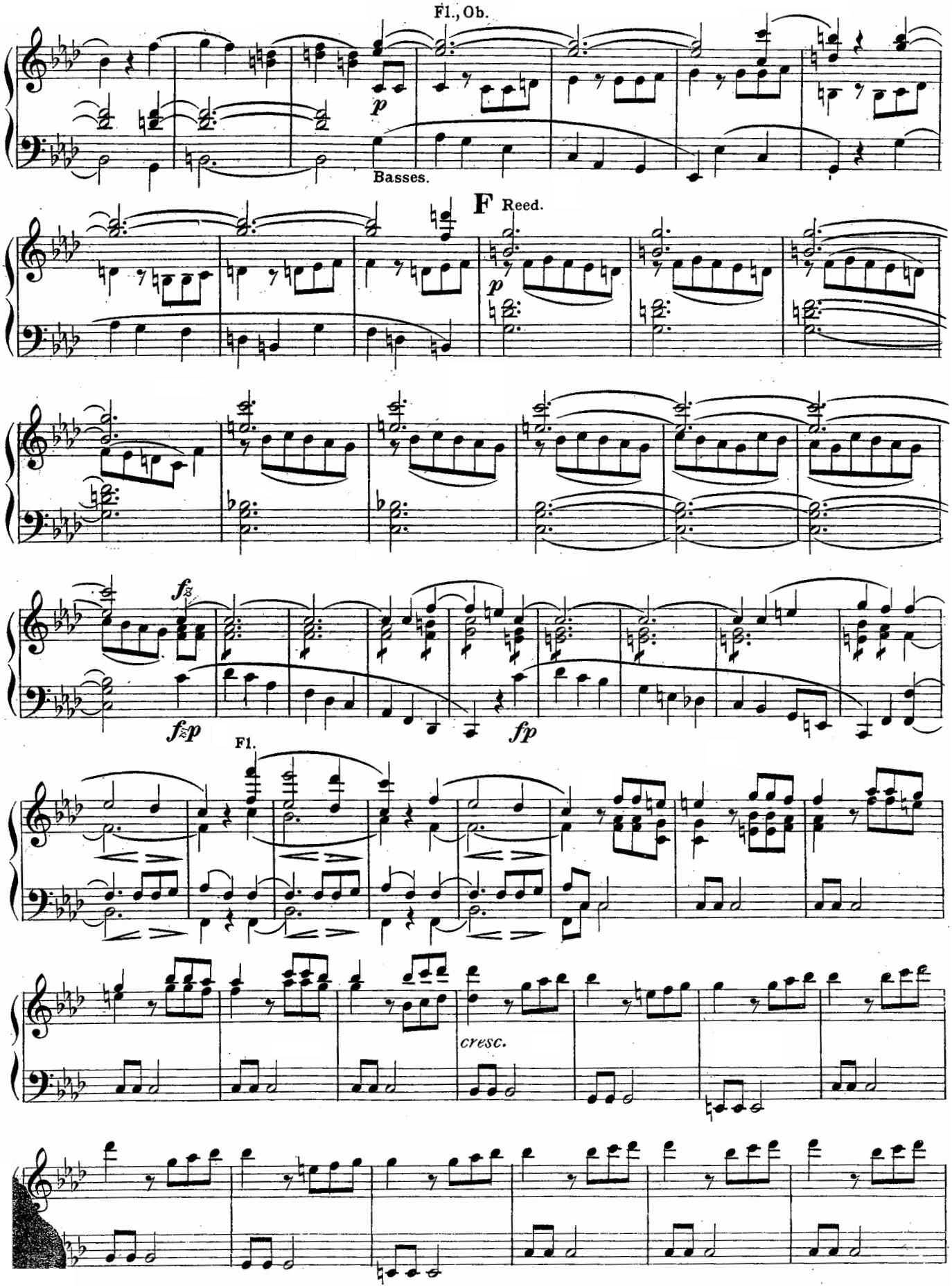
Fl., Ob.
p
Basses.
F Reed.
p
fz
fzp
fp
Fl.
cresc.

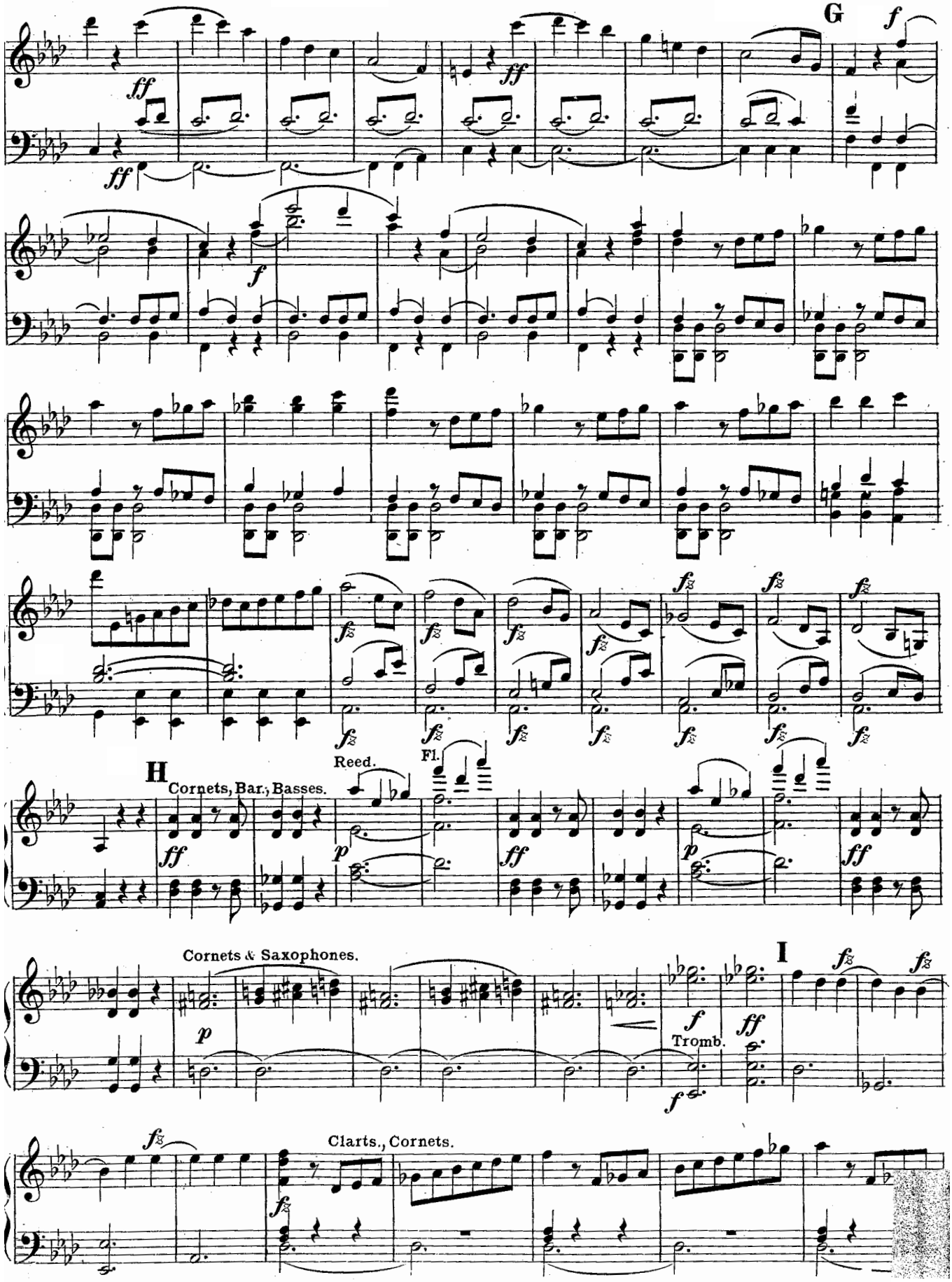
G
H
Cornets, Bar., Basses.
Reed.
Fl.
Cornets & Saxophones.
I
Tromb.
Clarts., Cornets.

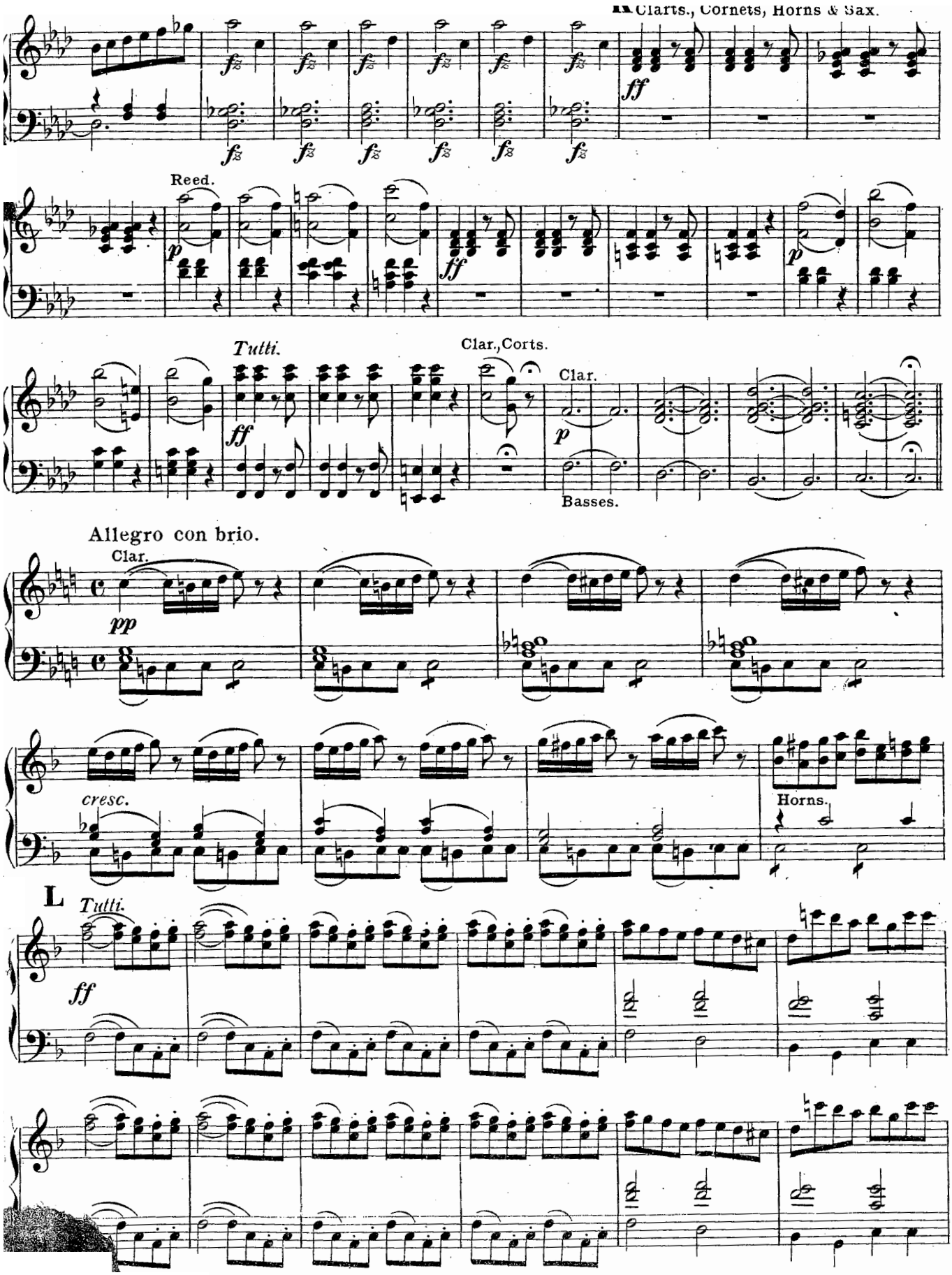
Clarts., Cornets, Horns & Sax.
Reed.
Tutti.
Clar.,Corts.
Clar.
Basses.
Allegro con brio.
Clar.
cresc.
Horns.
L
Tutti.

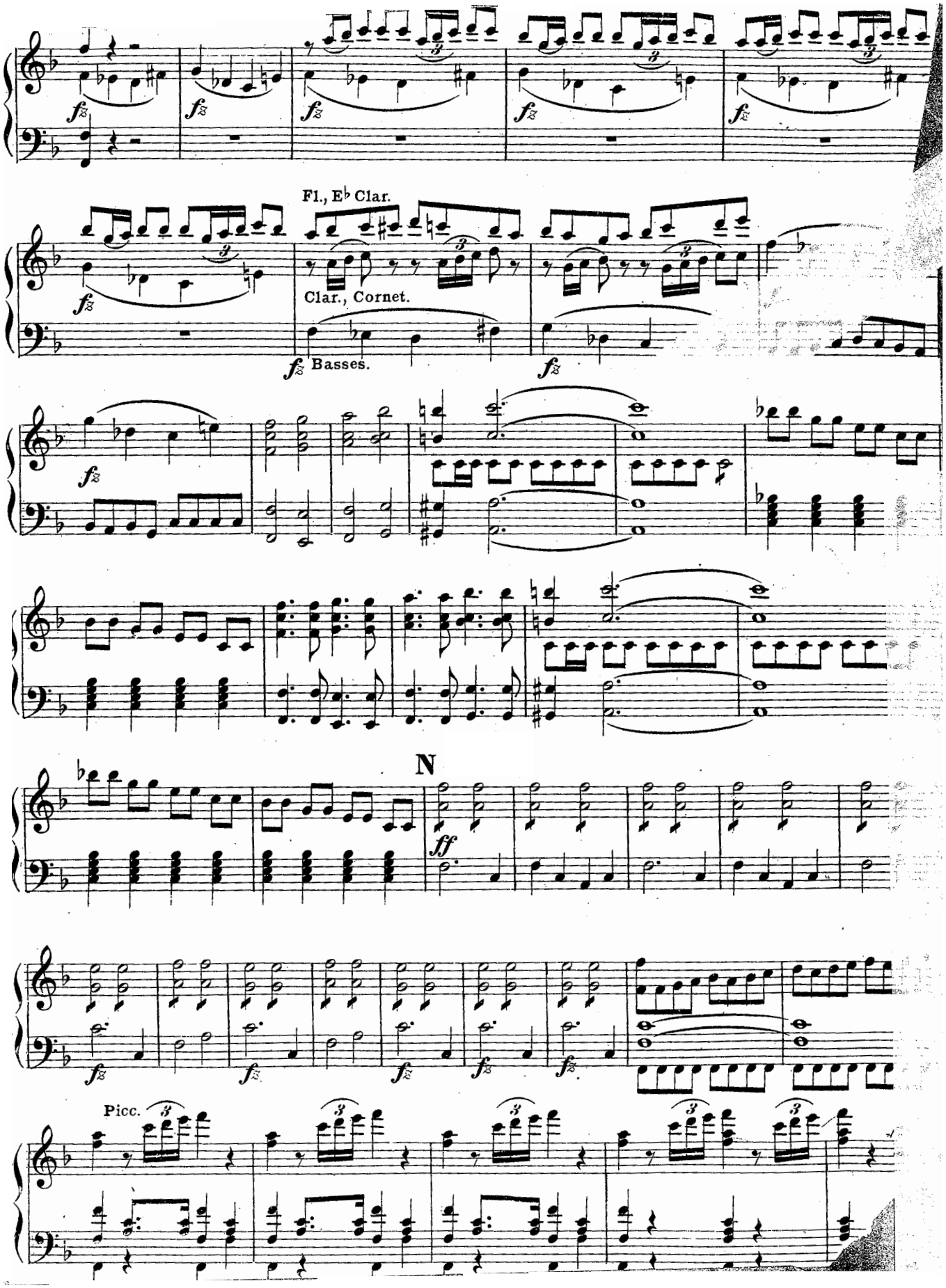
Fl., E♭ Clar.
Clar., Cornet.
Basses.
N
Picc.