"Mauresque Caprice."

Intermezzo.

Edoardo Boccalari.
arr. by L.P. Laurendeau.

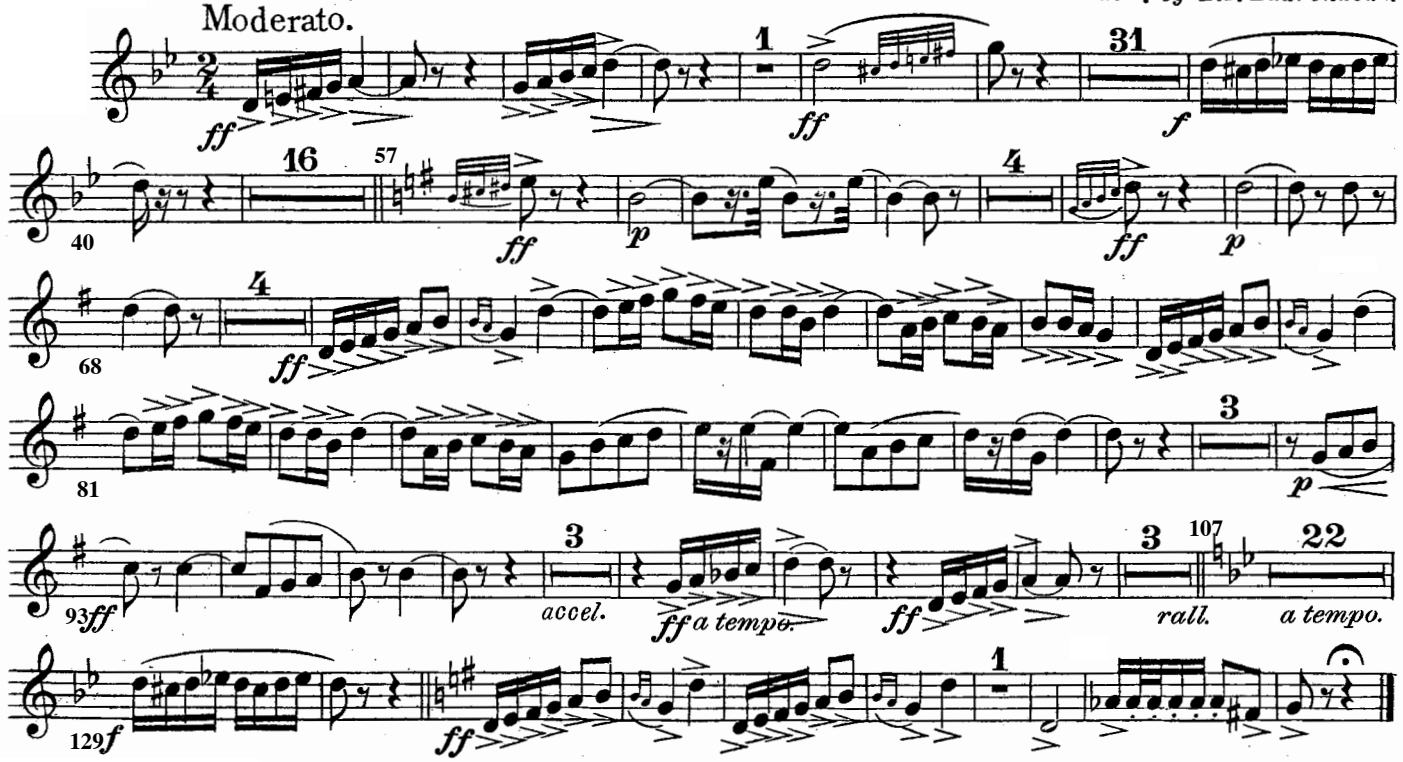

"Mauresque Caprice"

Intermezzo.

Solo B♭ Cornet.

Edoardo Boccalari.
arr. by L. P. Laurendeau.

Moderato. (♩- 80)

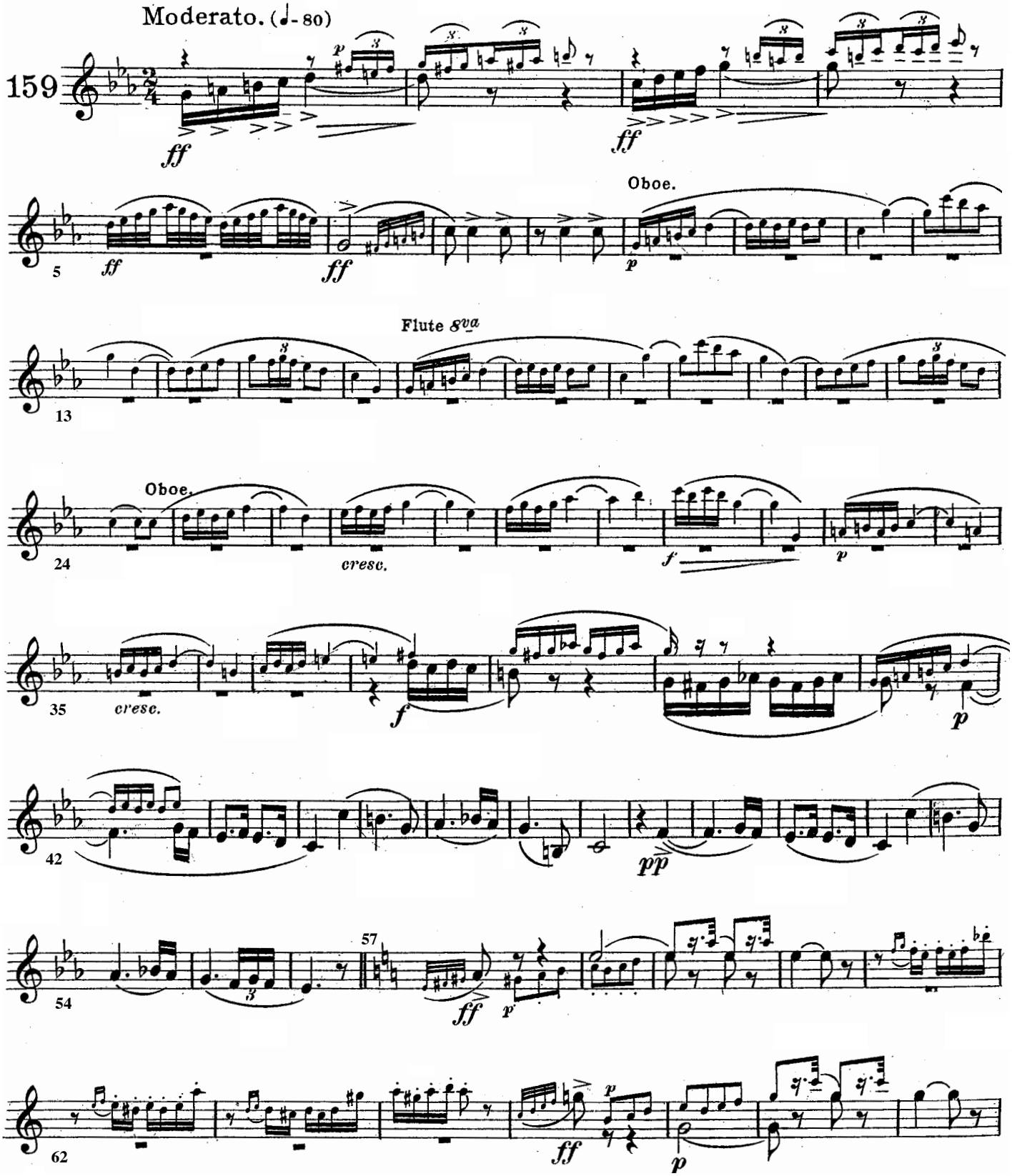

Solo B♭ Cornet.

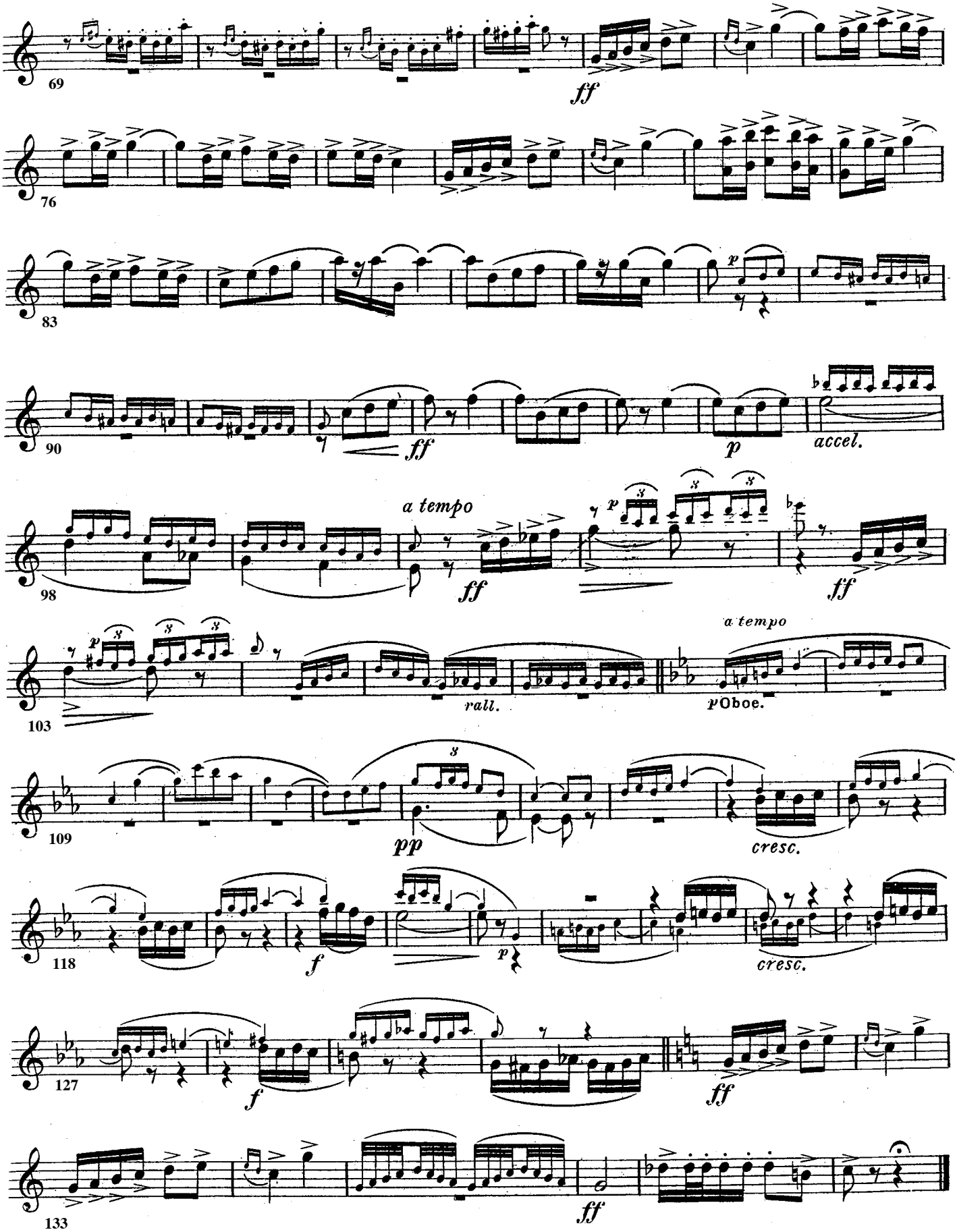

"Mauresque Caprice."

Intermezzo.

1st Bb Cornet.

Edoardo Boccalari.
arr. by L. P. Laurendeau.

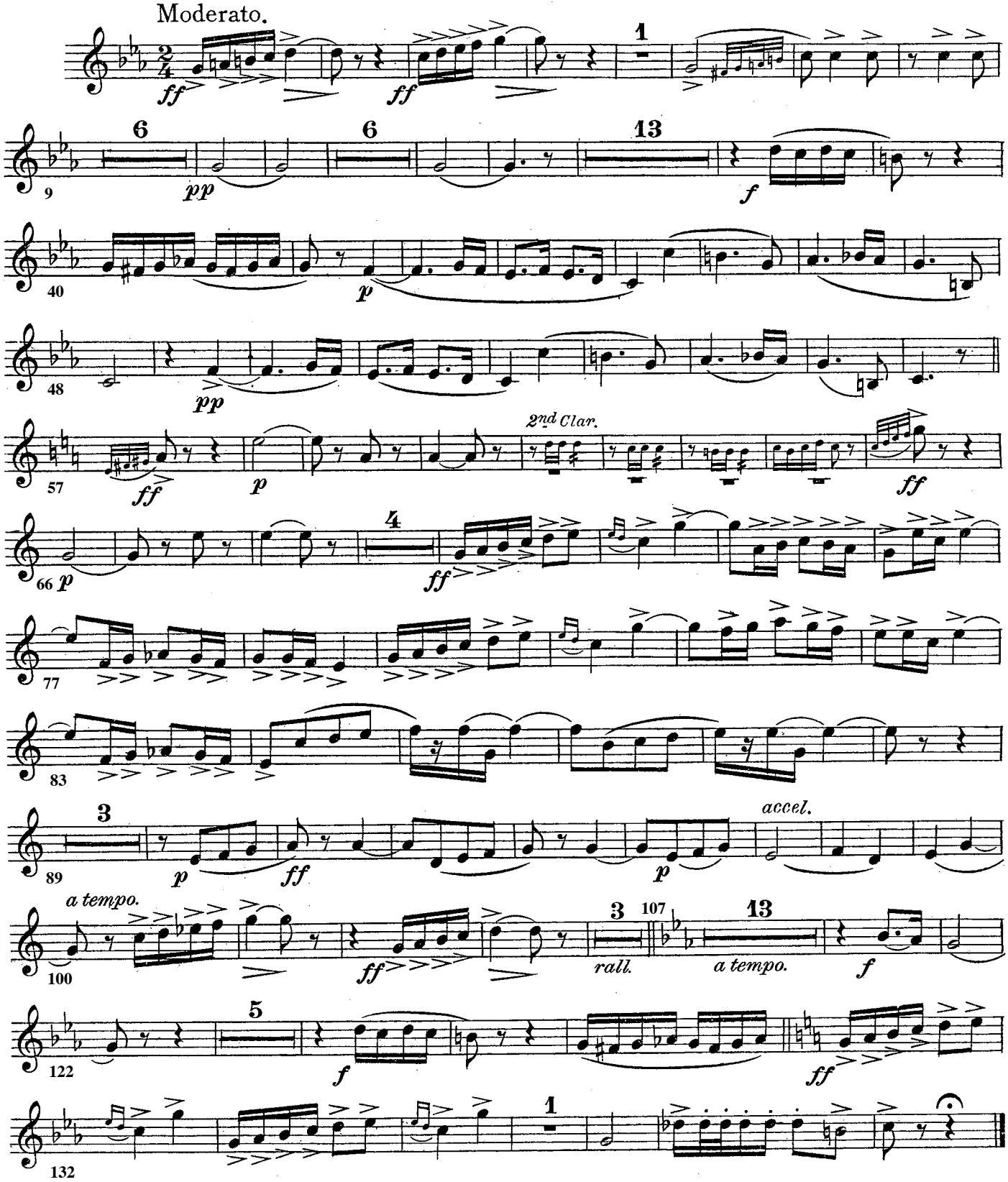

"Mauresque Caprice."

Intermezzo.

2nd & 3rd B♭ Cornets.

Edoardo Boccalari.
arr. by L. P. Laurendeau.

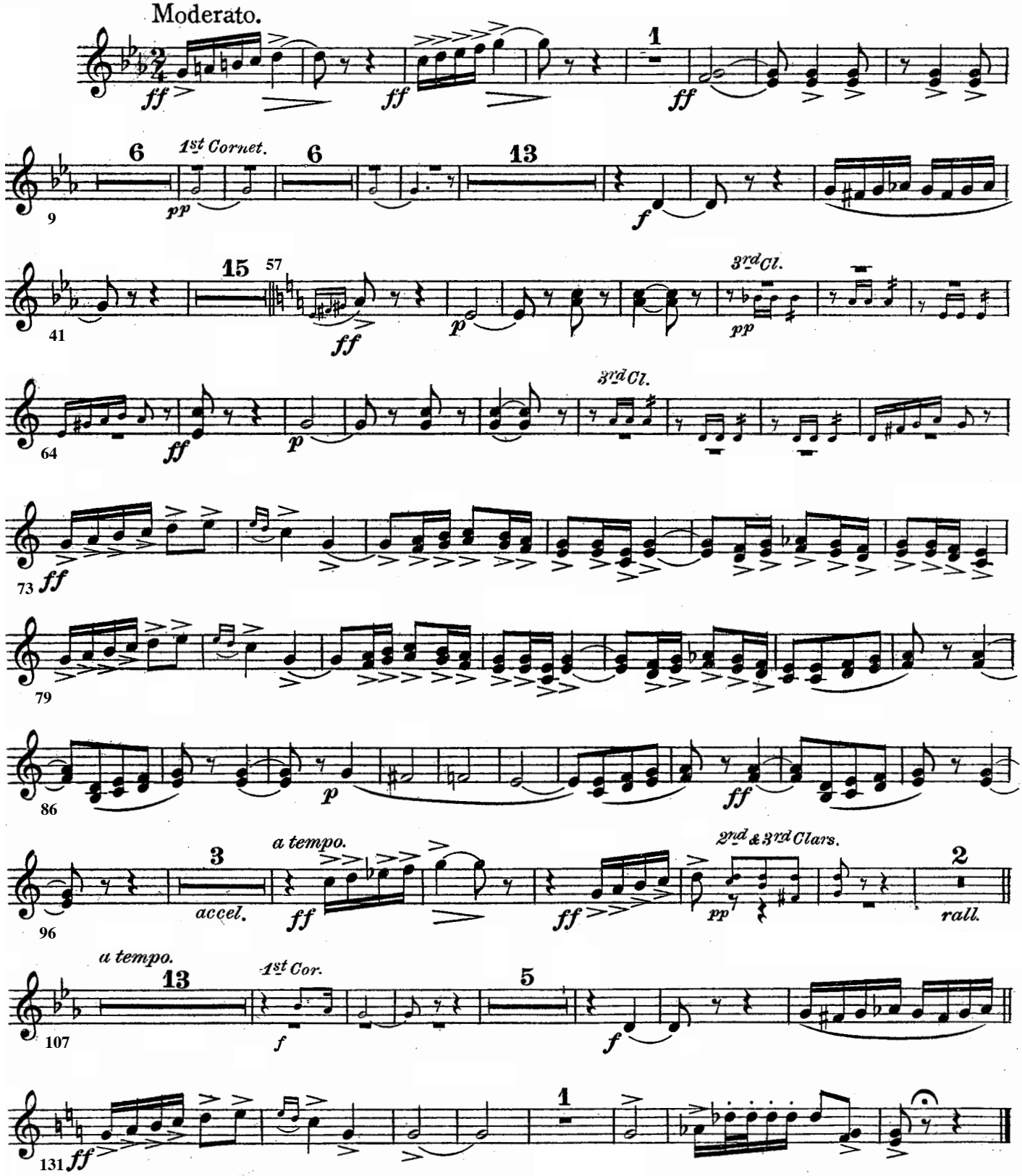

"Mauresque Caprice."

Intermezzo.

1st Eb Horn.

Edoardo Boccalari.
arr. by L. P. Laurendeau.

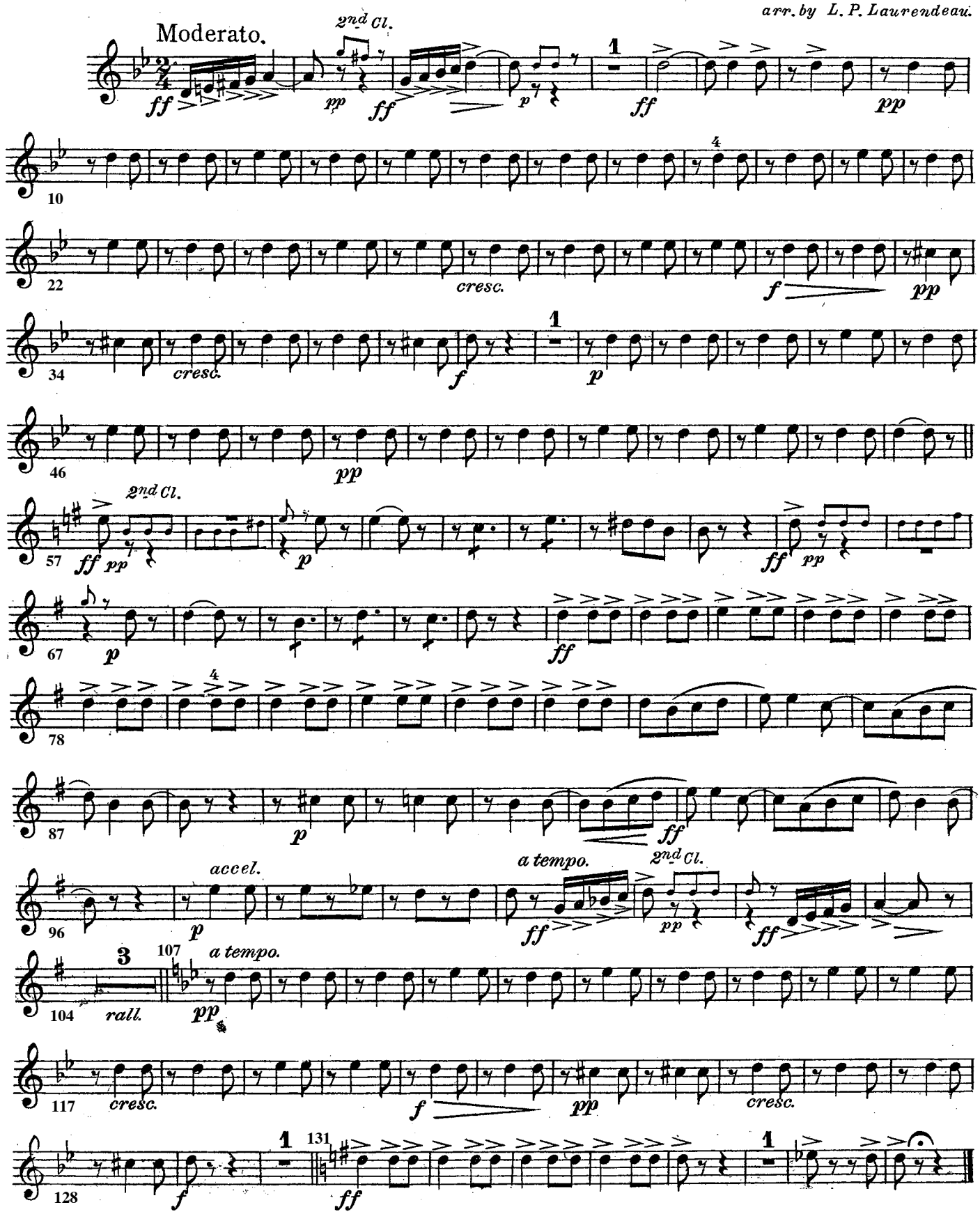

"Mauresque Caprice"

2ND Eb Horn.

Intermezzo.

Edoardo Boccalari.
arr. by L. P. Laurendeau.

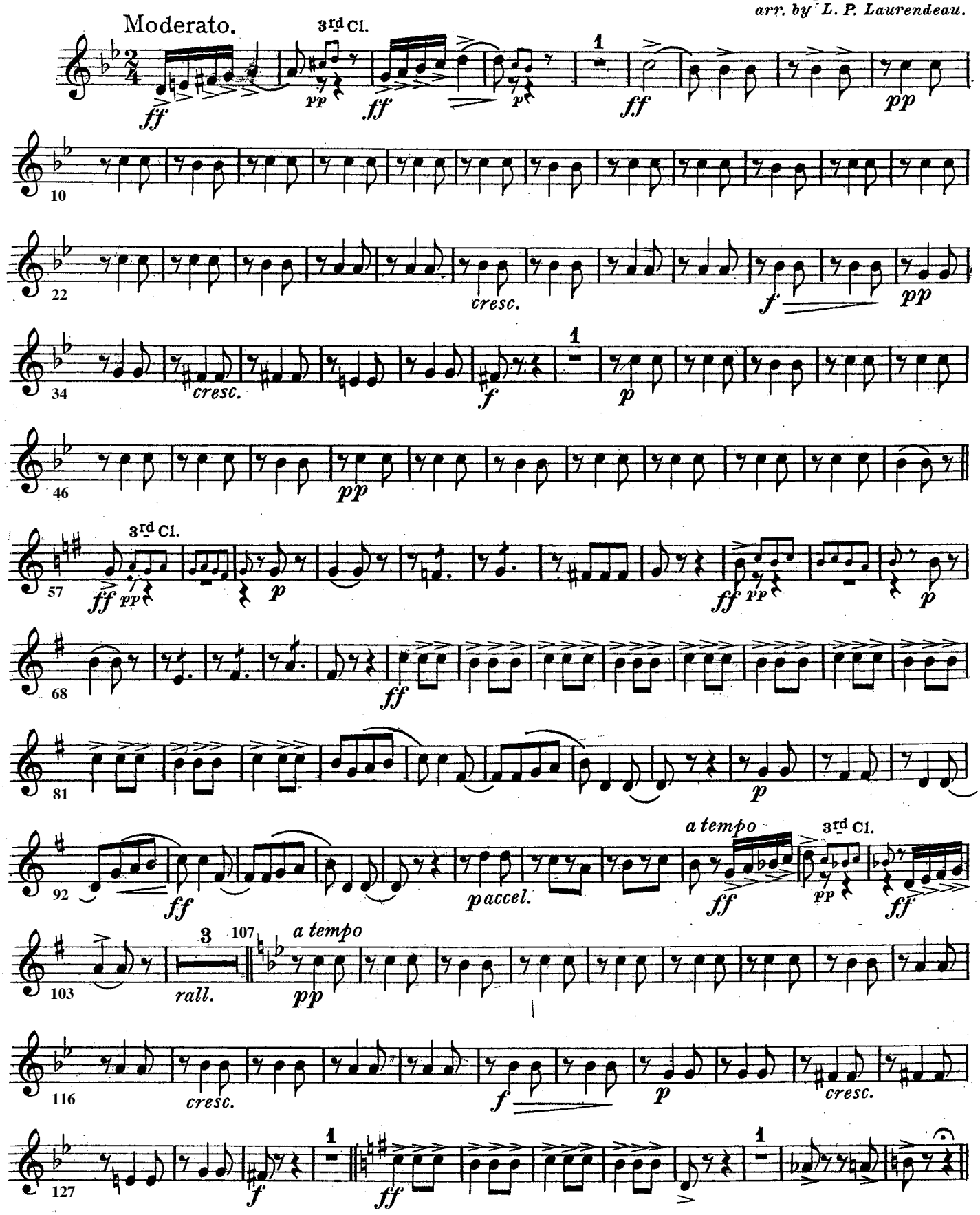

"Mauresque Caprice"

3RD & 4TH Eb Horns. **Intermezzo.**

Edoardo Boccalari.
arr. by L. P. Laurendeau.

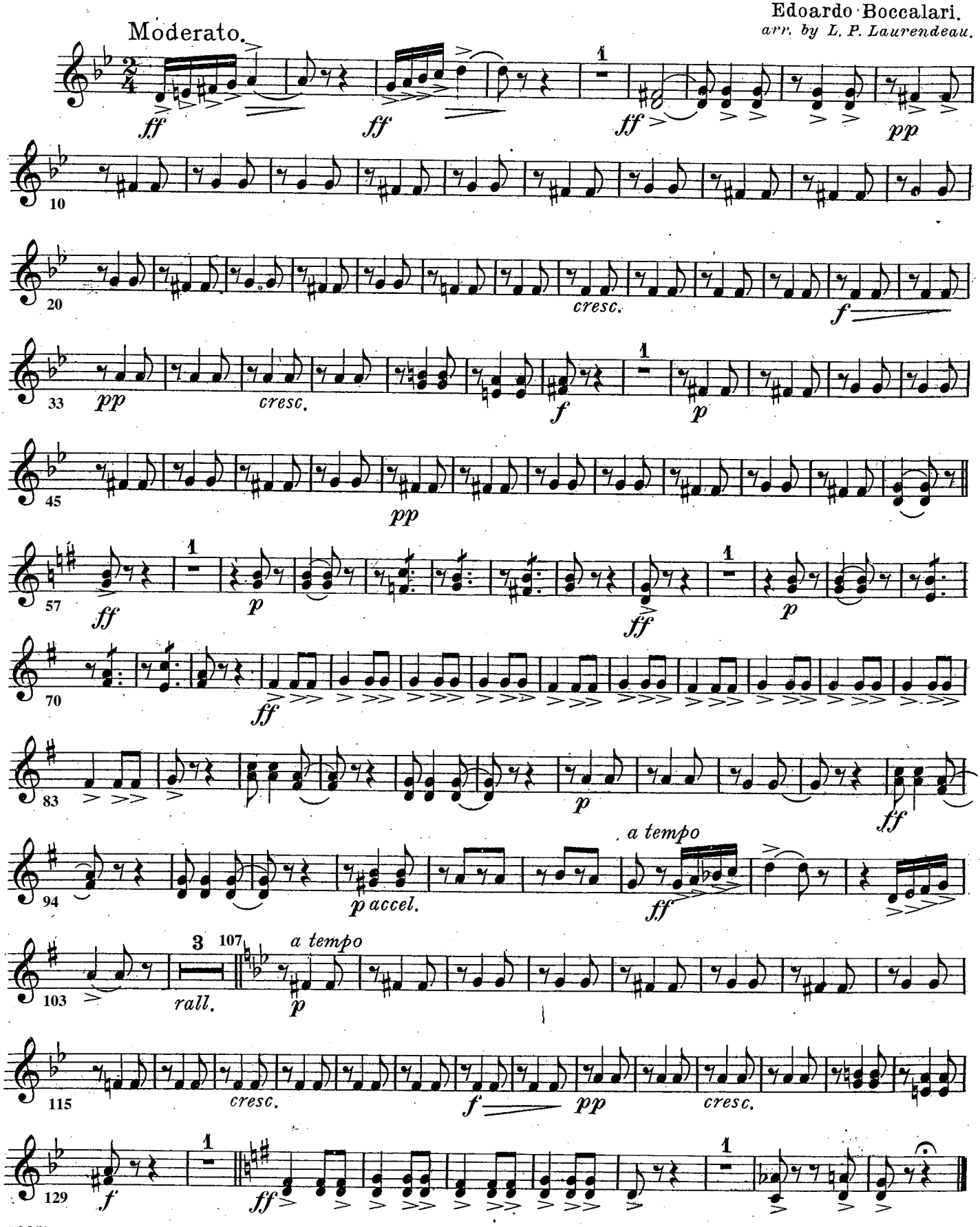

1ST & 2ND Trombones.

"Mauresque Caprice"

Intermezzo.

Edvardo Boccalari.
arr. by L. P. Laurendeau.

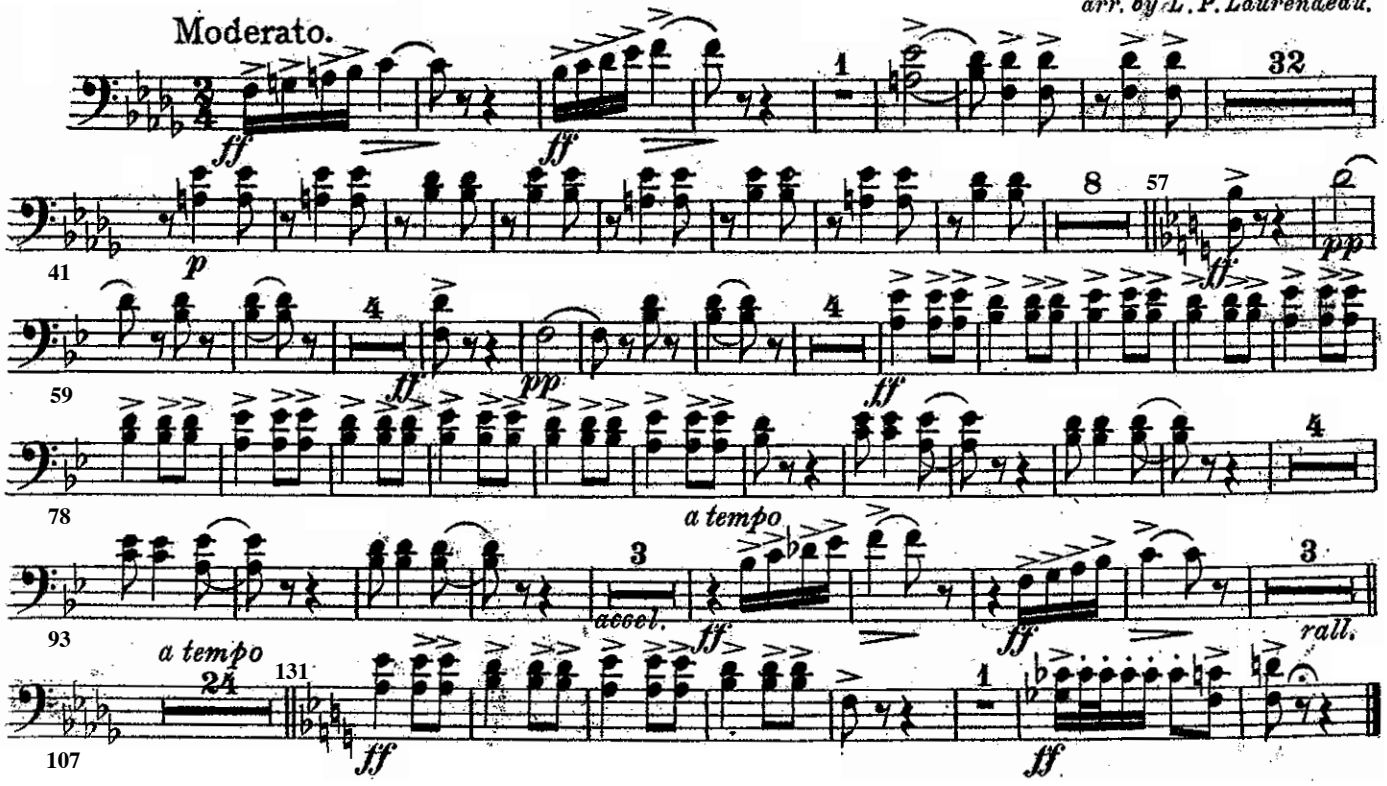

3RD Trombone.

"Mauresque Caprice"

Intermezzo.

Edoardo Boccalari.
arr. by L. P. Laurendeau.

1ST & 2ND Tenors 𝄞.

"Mauresque Caprice"

Intermezzo.

Edvardo Boccalari.
arr. by L. P. Laurendeau.

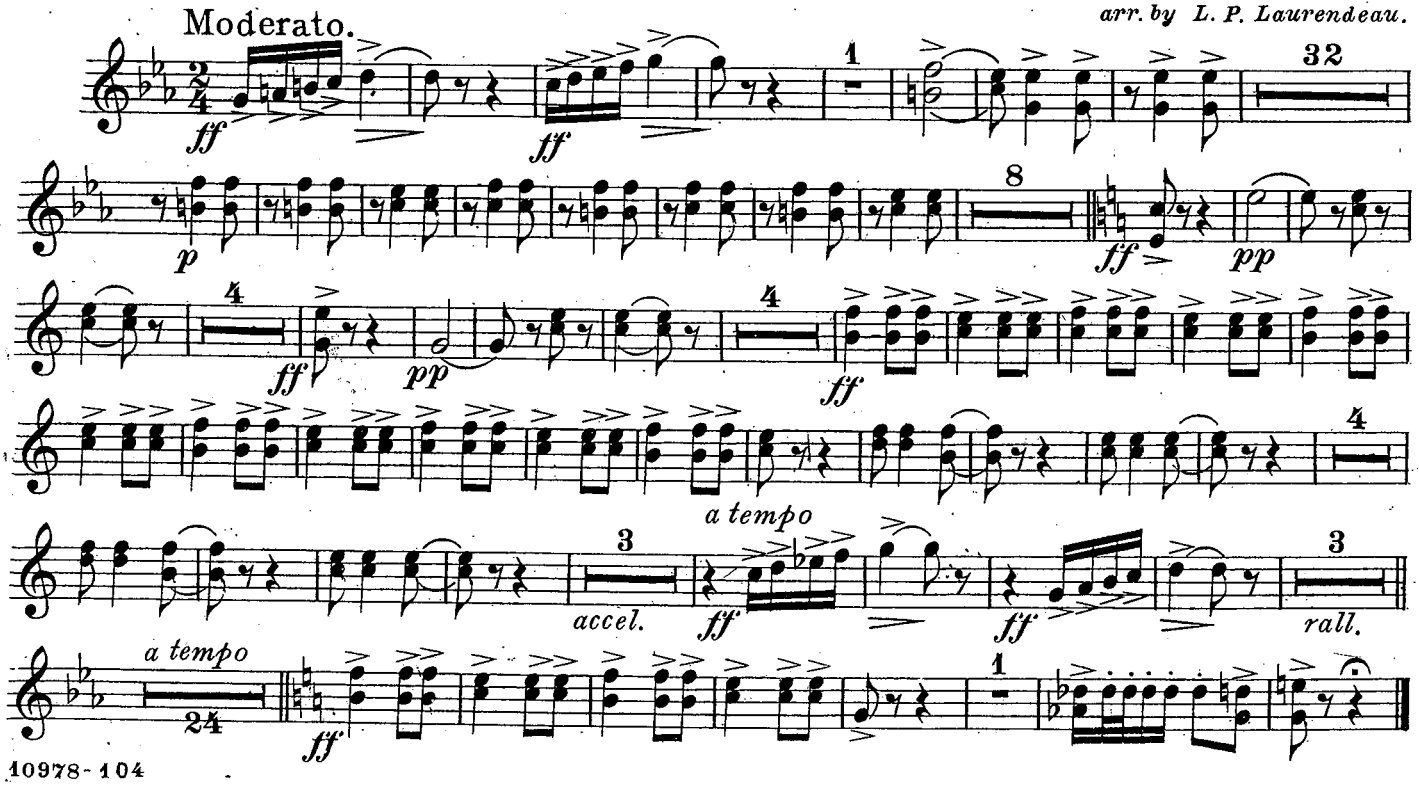

B♭ Bass.

"Mauresque Caprice"

Intermezzo.

Edoardo Boccalari.
arr. by L. P. Laurendeau.

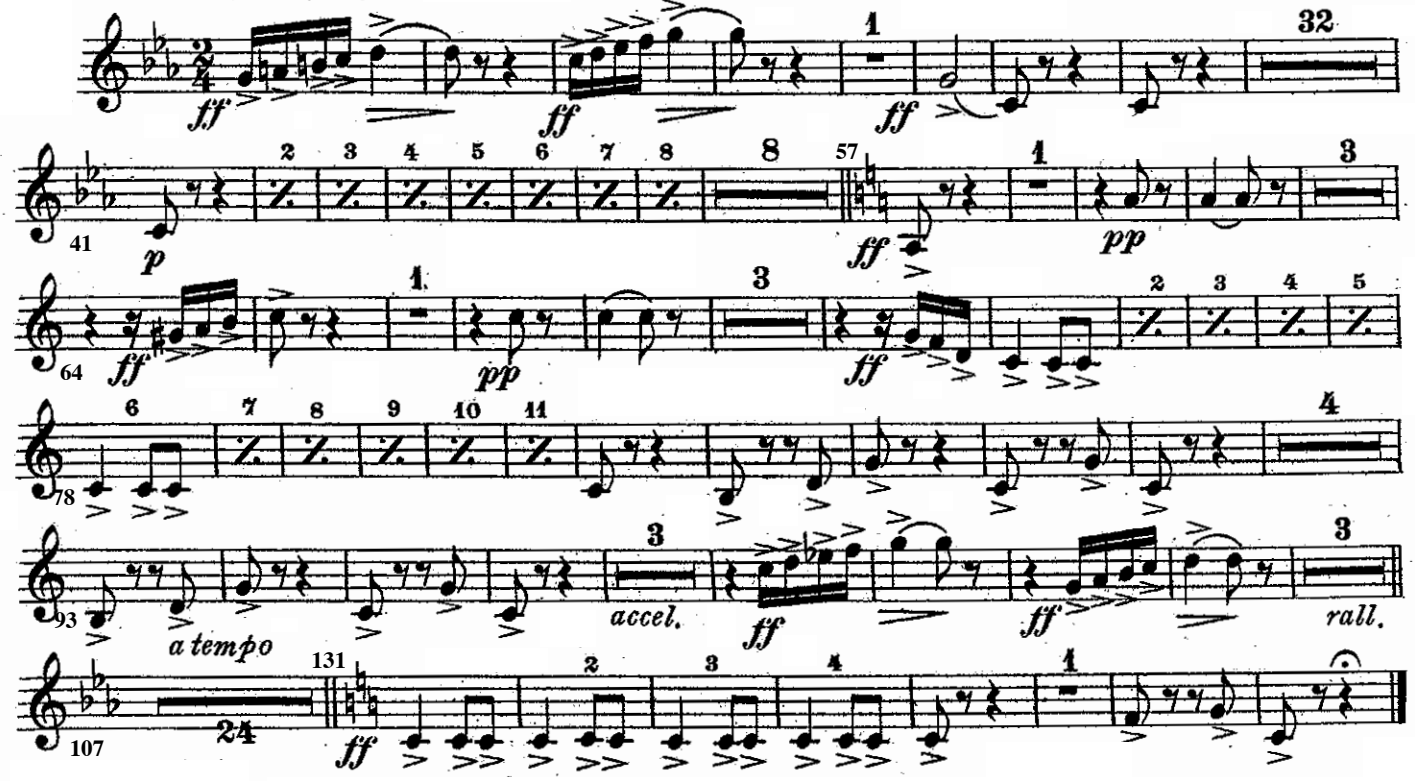

"Mauresque Caprice"

Baritone 9:

Intermezzo.

Edoardo Boccalari.
arr. by L. P. Laurendeau.

Moderato.

Bassoon.

cresc.

Bassoon.

a tempo

Bassoon.

Bassoon.

a tempo

Solo.

"Mauresque Caprice"

Baritone 𝄞.

Intermezzo.

Edoardo Boccalari.
arr. by L. P. Laurendeau.

Moderato.

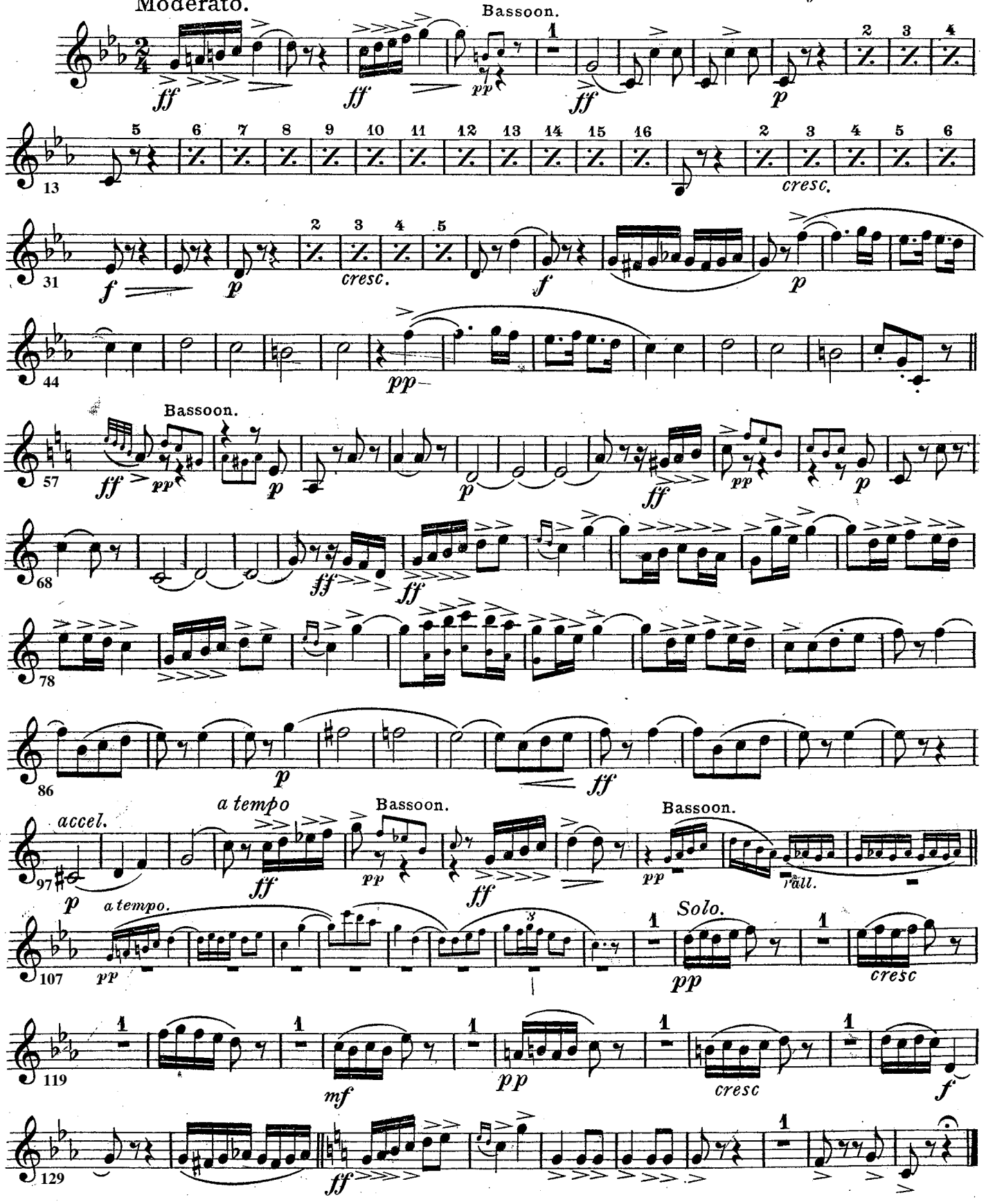

Basses.

"Mauresque Caprice"

Intermezzo.

Edoardo Boccalari.
arr. by L. P. Laurendeau.

Moderato.

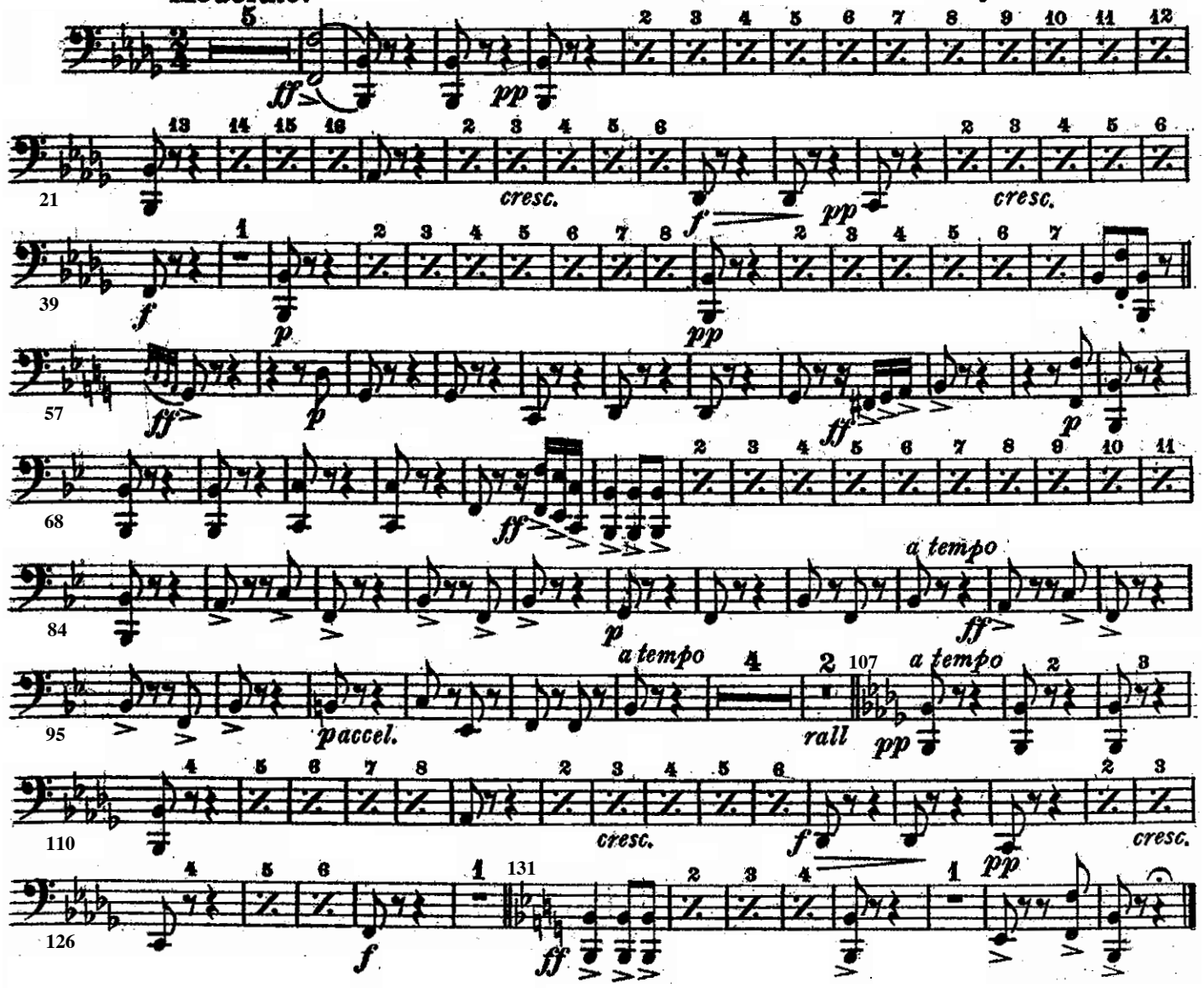

"Mauresque Caprice"

Drums & Bells.

Intermezzo.

Edoardo Boccalari.
arr. by L. P. Laurendeau.

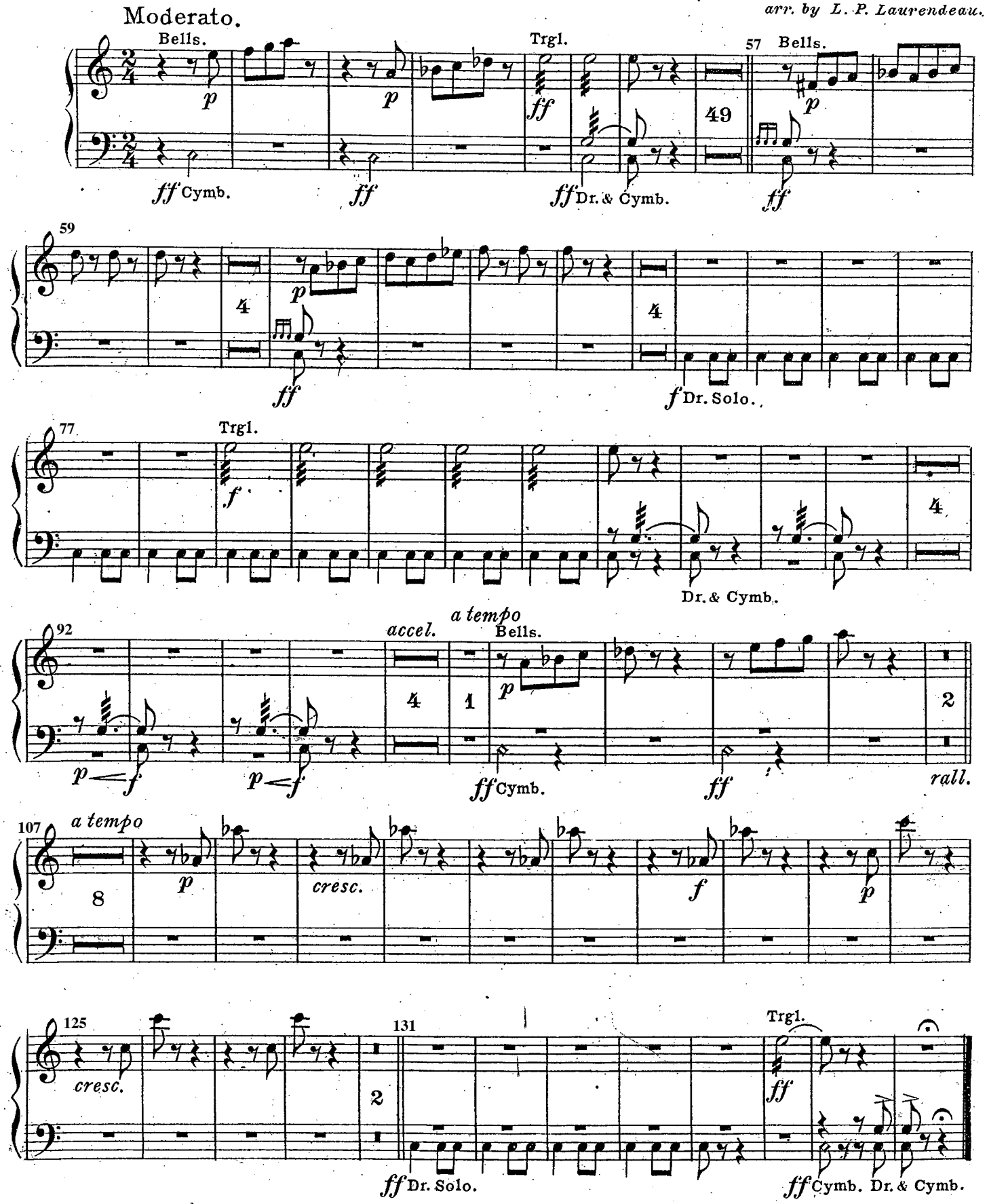

"Mauresque Caprice."

Intermezzo.

Edoardo Boccalari.

arr. by L. P. Laurendeau.
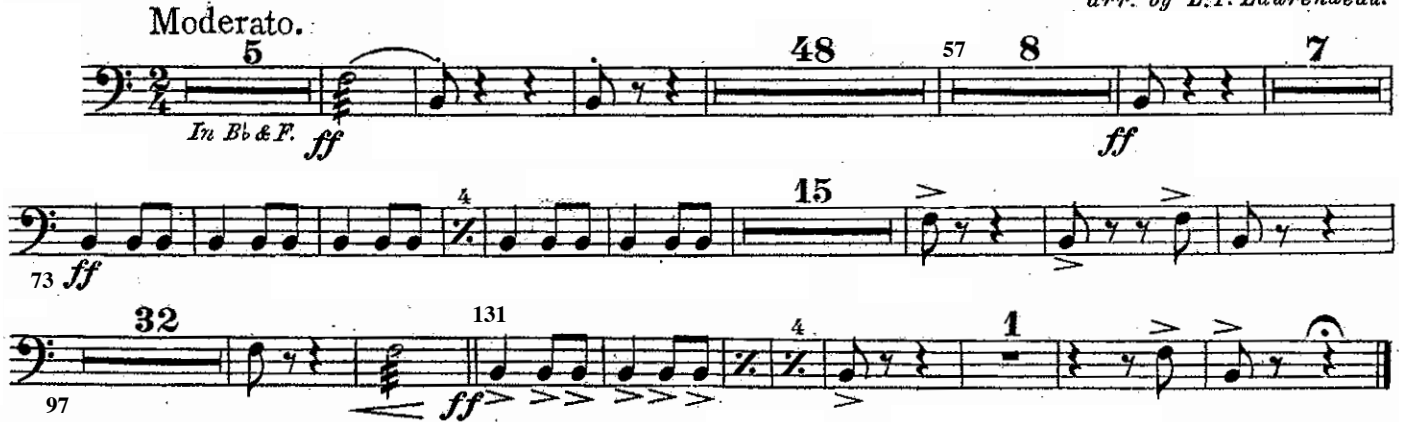
Tympani.