"Mauresque Caprice"

Piccolo.

Intermezzo.

Edoardo Boccalari.
arr. by L. P. Laurendeau.

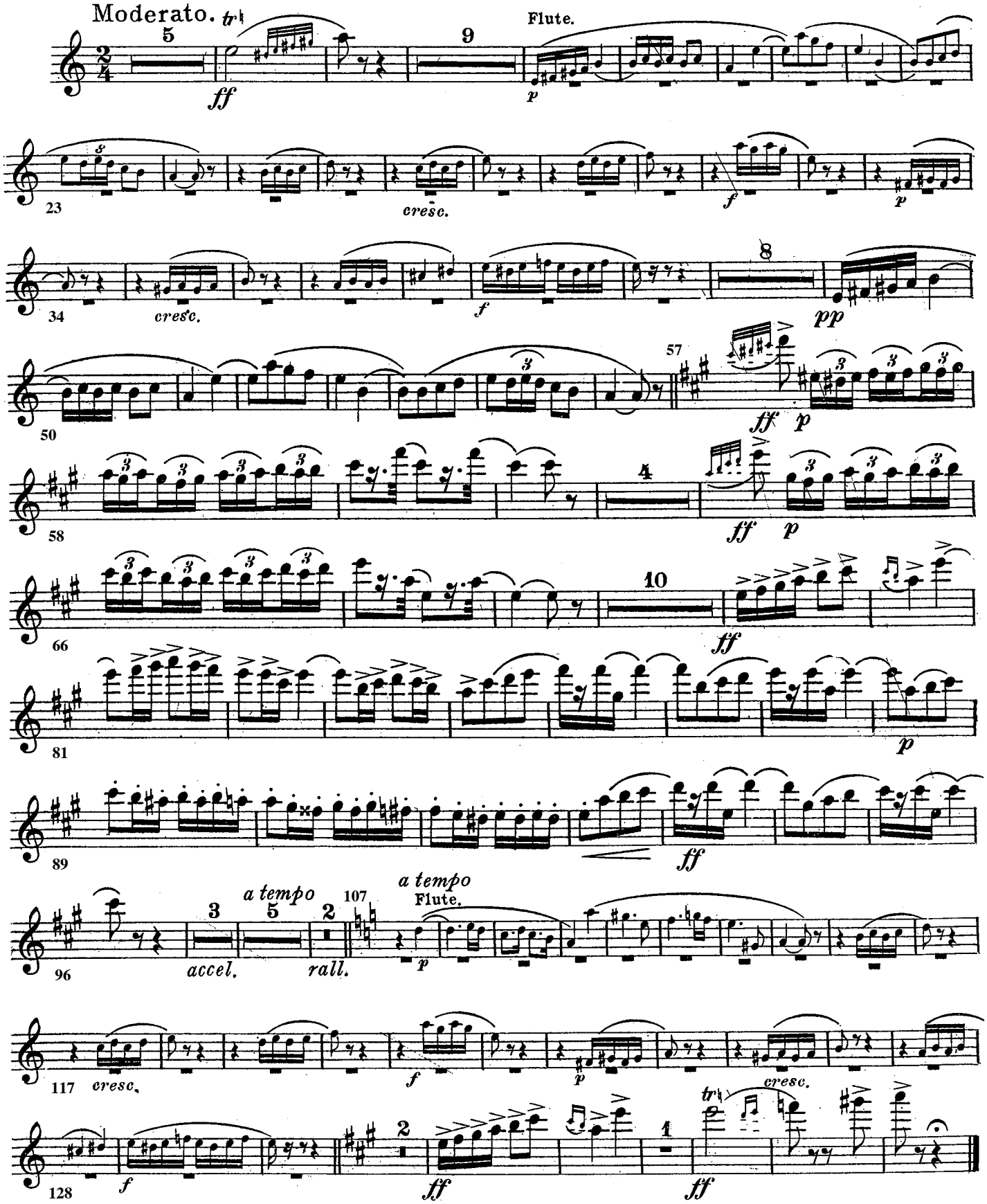

Flute / piccolo

"Mauresque Caprice"
Intermezzo.

Edoardo Boccalari
arr. L.P. Laurendeau

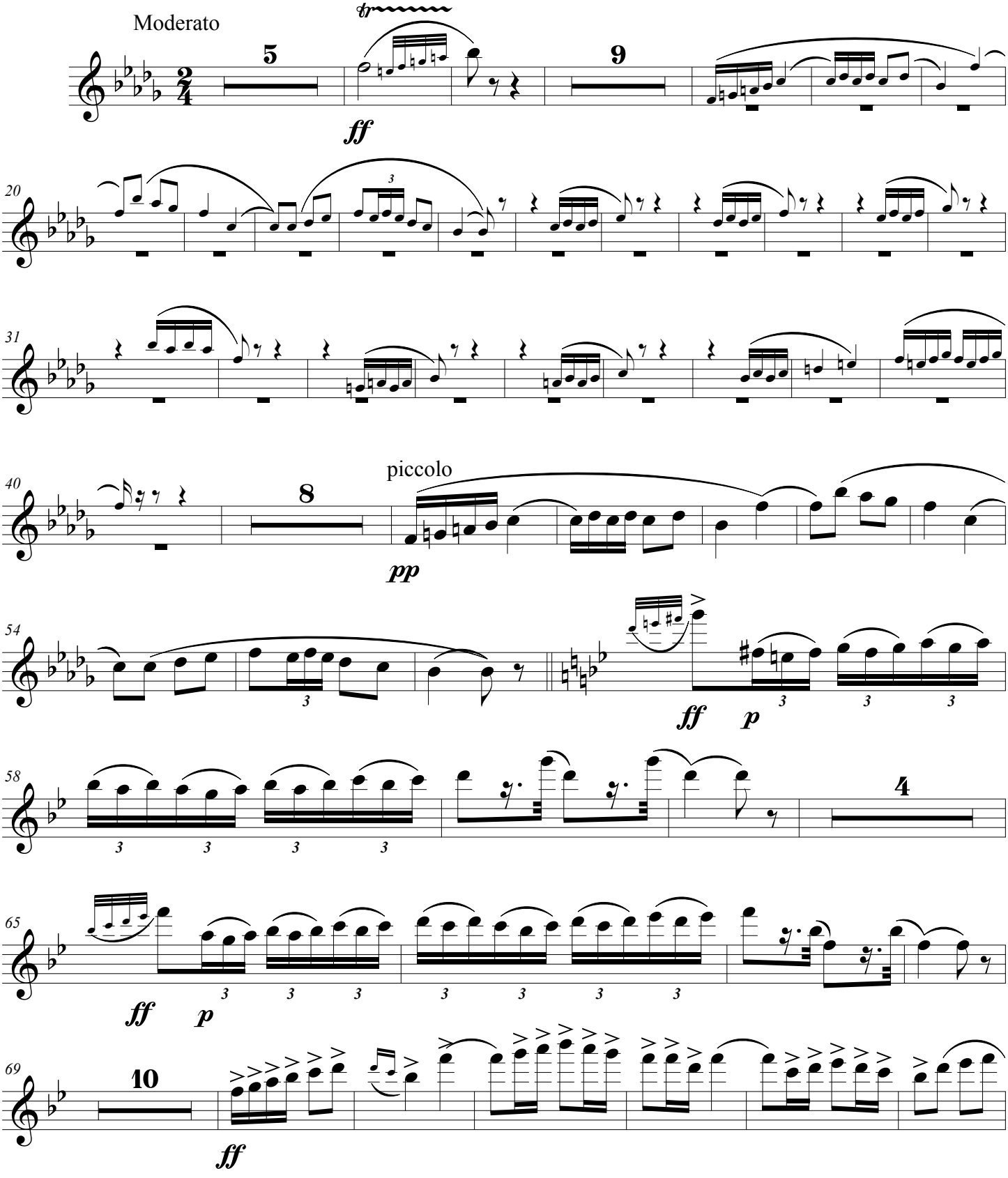

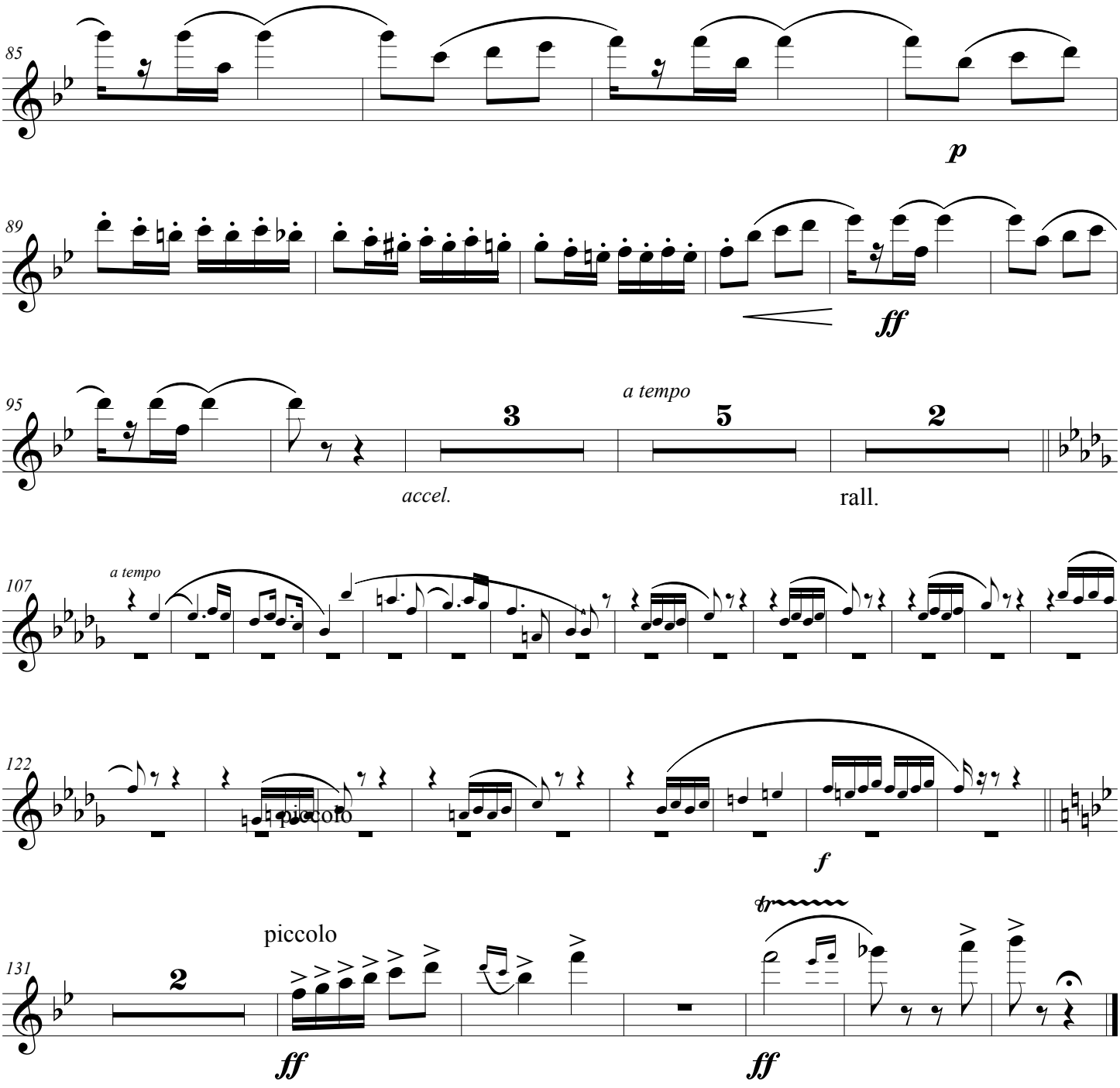
85
p
89
ff
95
a tempo
3
5
2
accel.
rall.
107
a tempo
122
piccolo
f
131
piccolo
2
ff
ff

"Mauresque Caprice"

Flute.

Intermezzo.

Edoardo Boccalari.
arr. by L.P.Laurendeau.

Moderato.

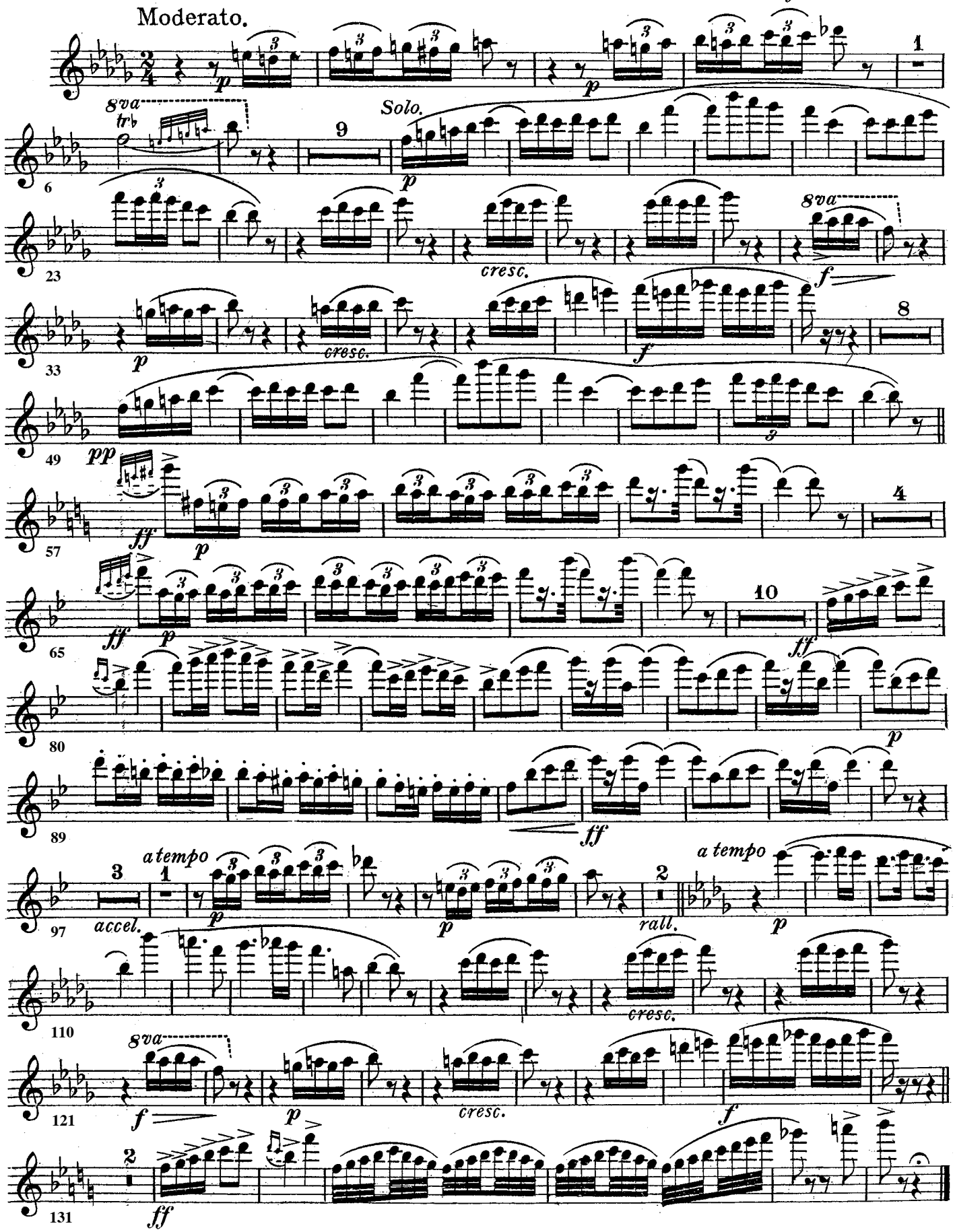

"Mauresque Caprice."

Intermezzo.

Edoardo Boccalari.
arr. by L. P. Laurendeau.

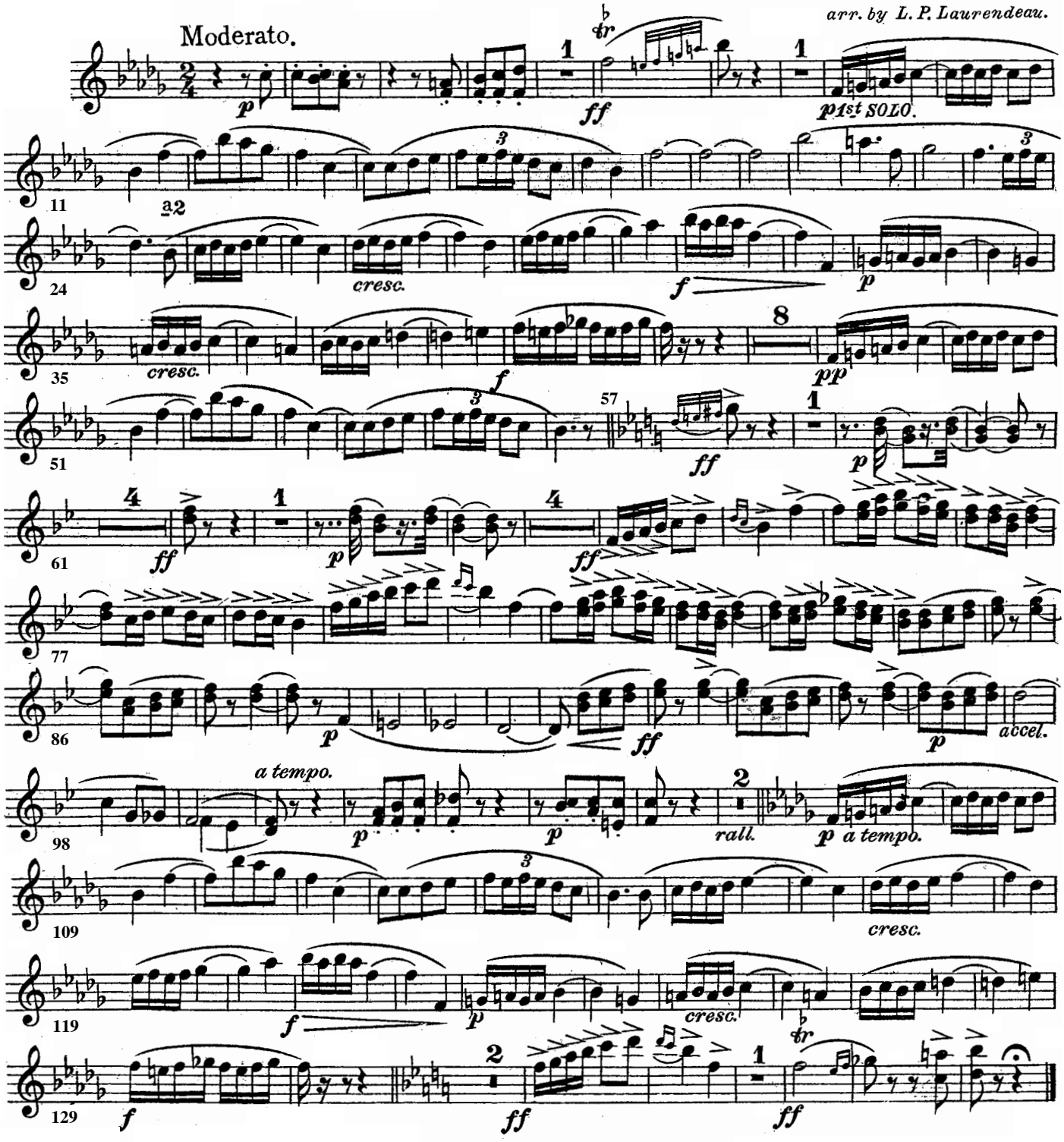

"Mauresque Caprice"

Intermezzo.

E♭ Clarinet.

Edoardo Boccalari.
arr. by L. P. Laurendeau.

Moderato.

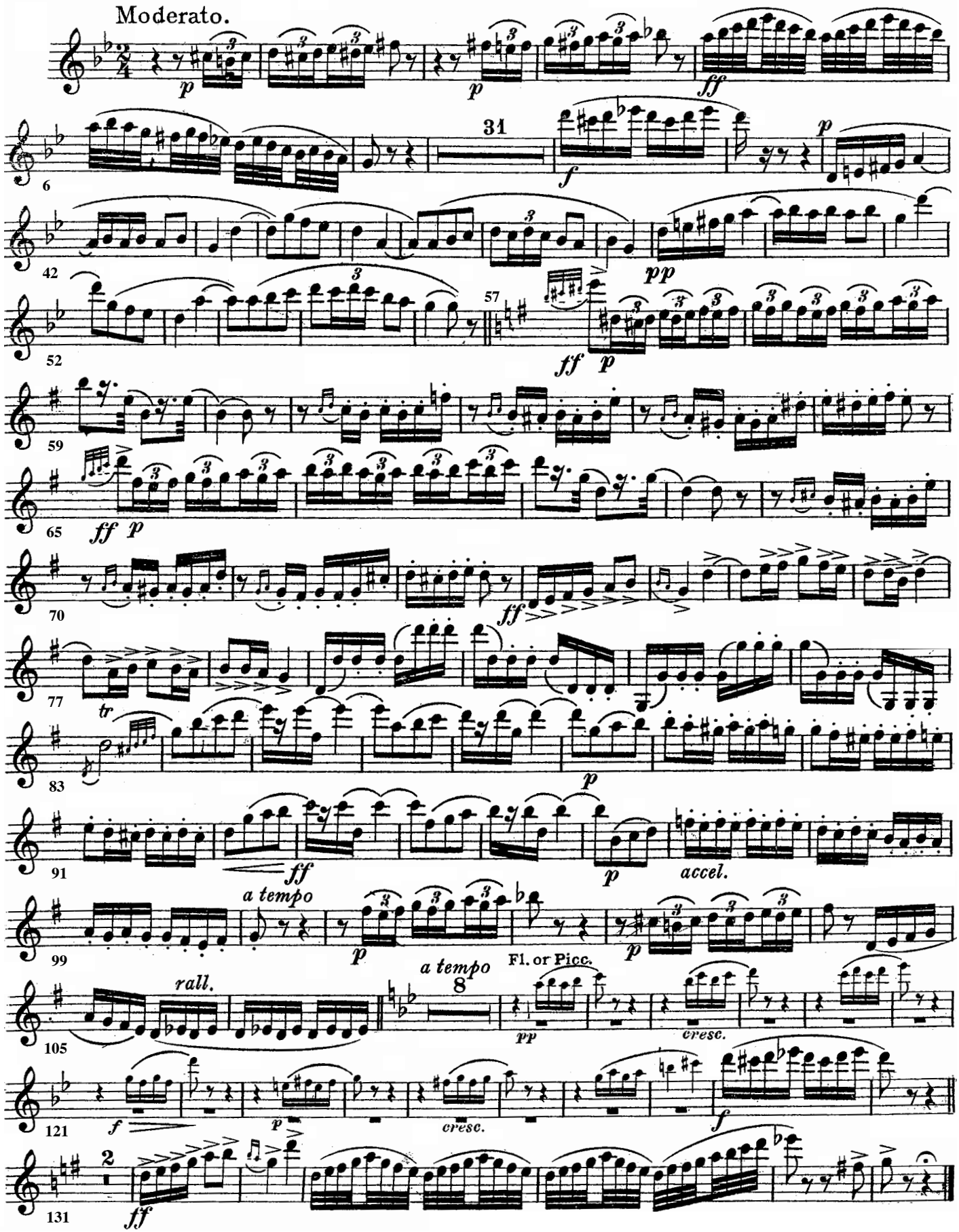

Solo B♭ Clarinet.

"Mauresque Caprice"

Intermezzo.

Edoardo Boccalari.
arr. by L. P. Laurendeau.

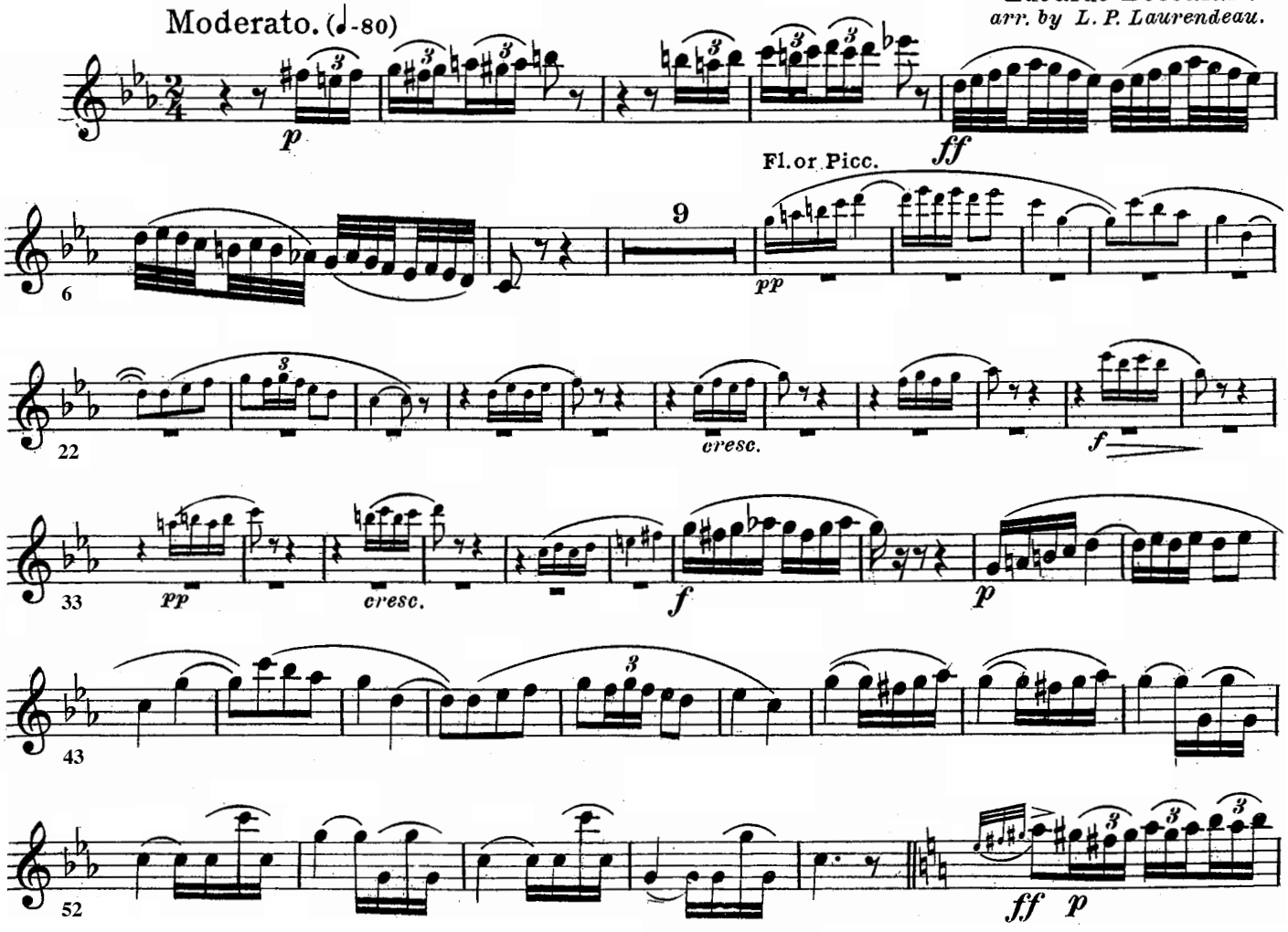

Solo B♭ Clarinet.

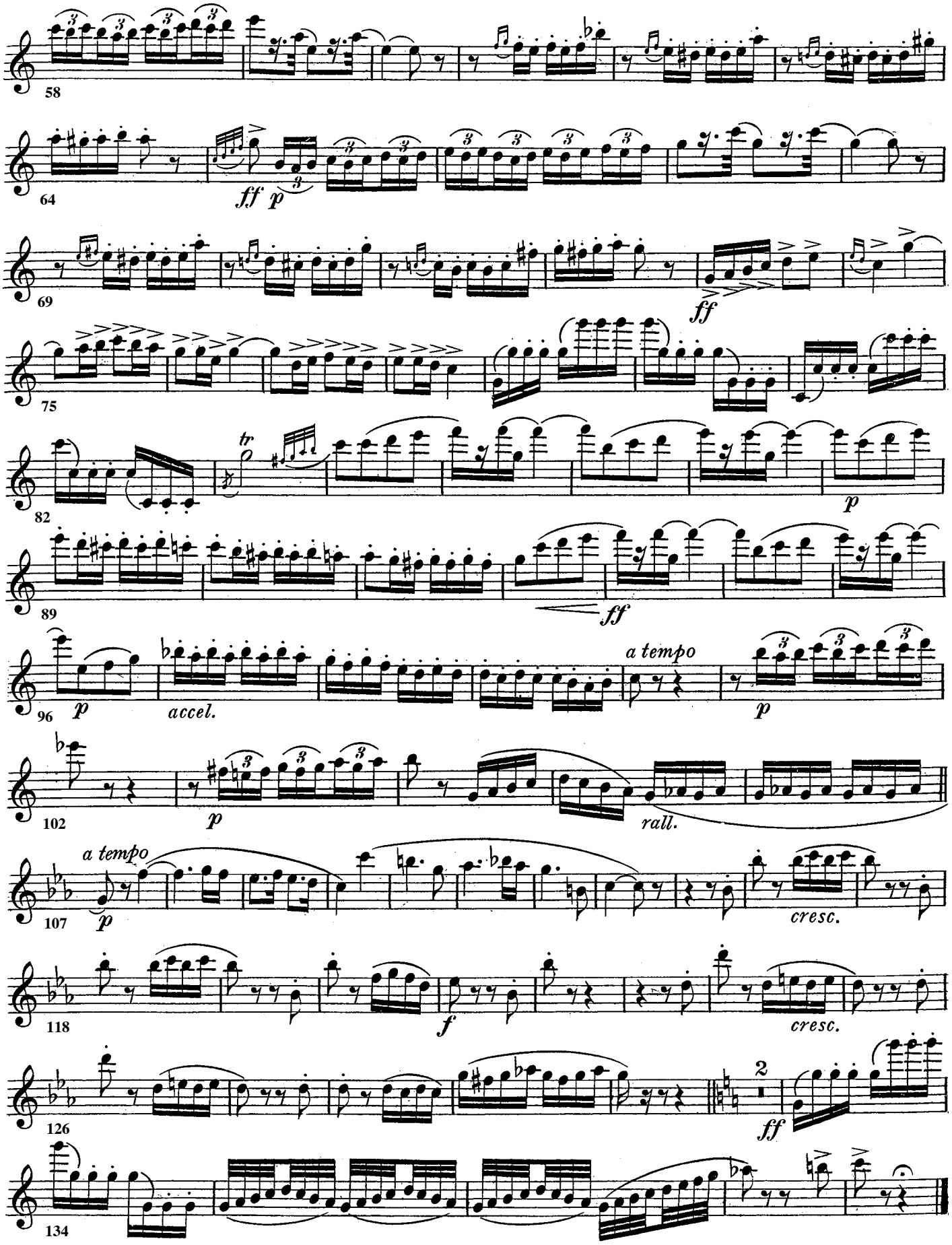

"Mauresque Caprice"

Intermezzo.

1ST B♭ Clarinet.

Edoardo Boccalari.
arr. by L. P. Laurendeau.

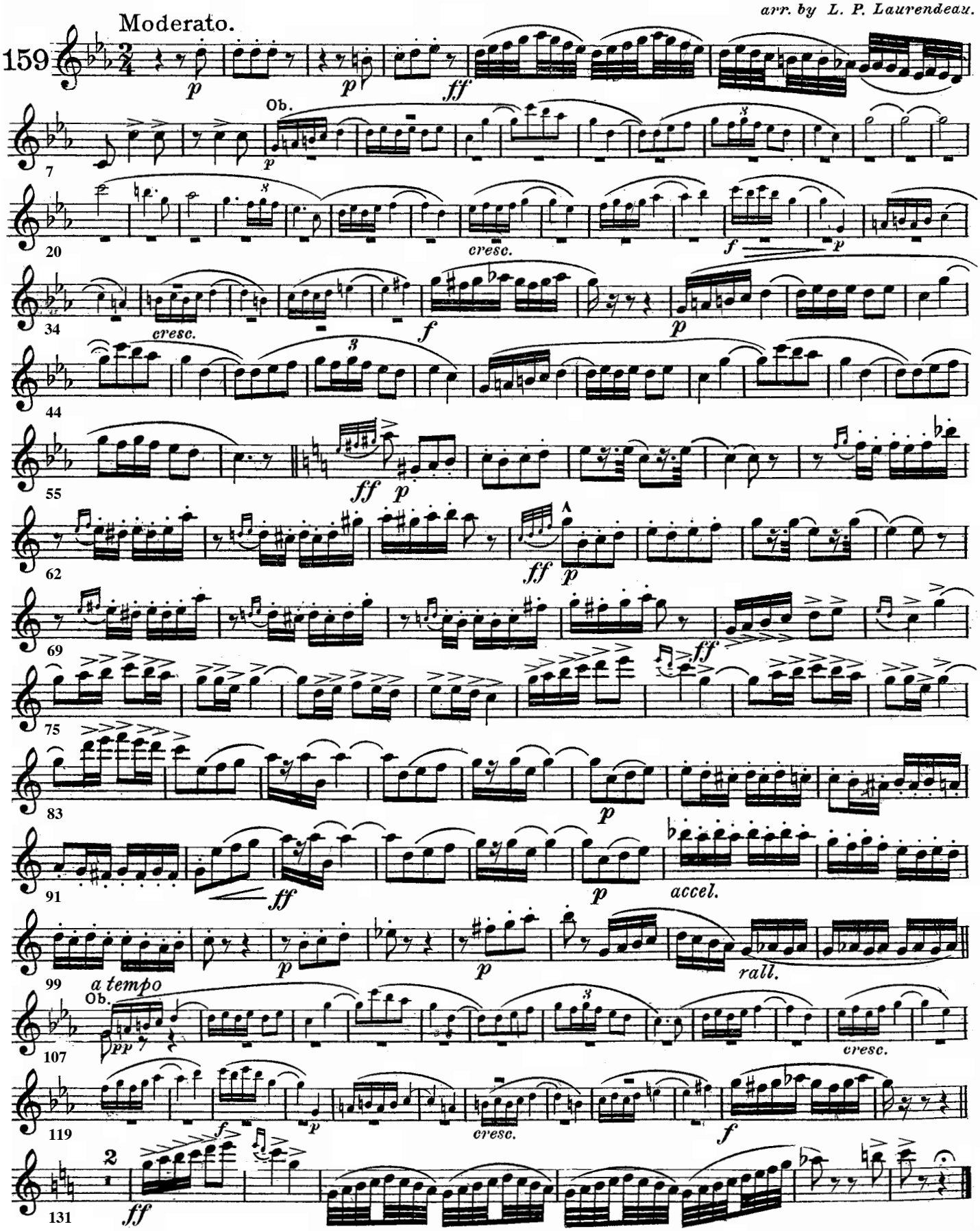

"Mauresque Caprice"

Intermezzo.

2ND & 3RD B♭ Clarinets.

Edoardo Boccalari.
arr. by L. P. Laurendeau.

Moderato.

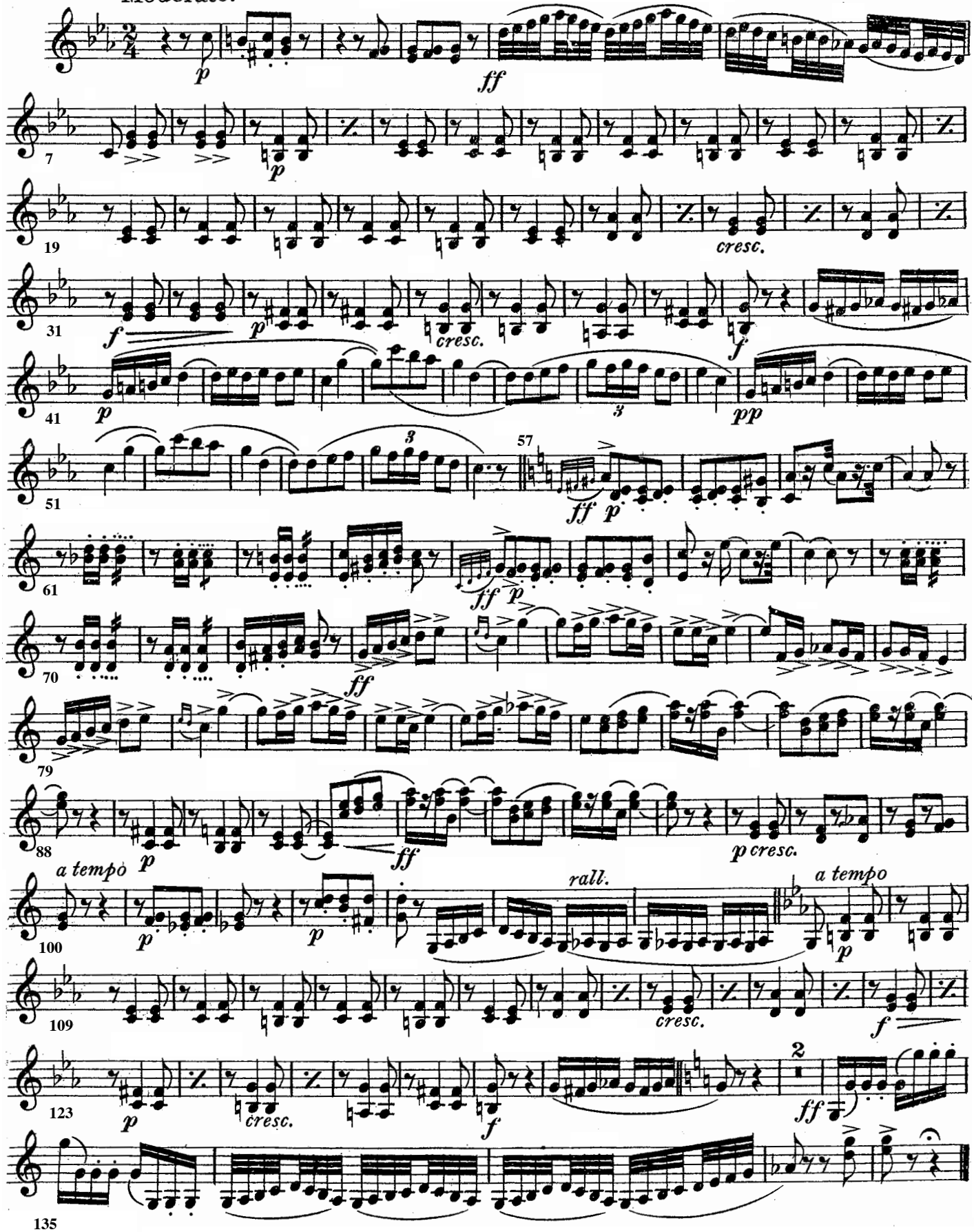

"Mauresque Caprice"

Intermezzo.

E♭ Alto Clarinet.

Edoardo Boccalari.
arr. by L. P. Laurendeau.

Moderato.

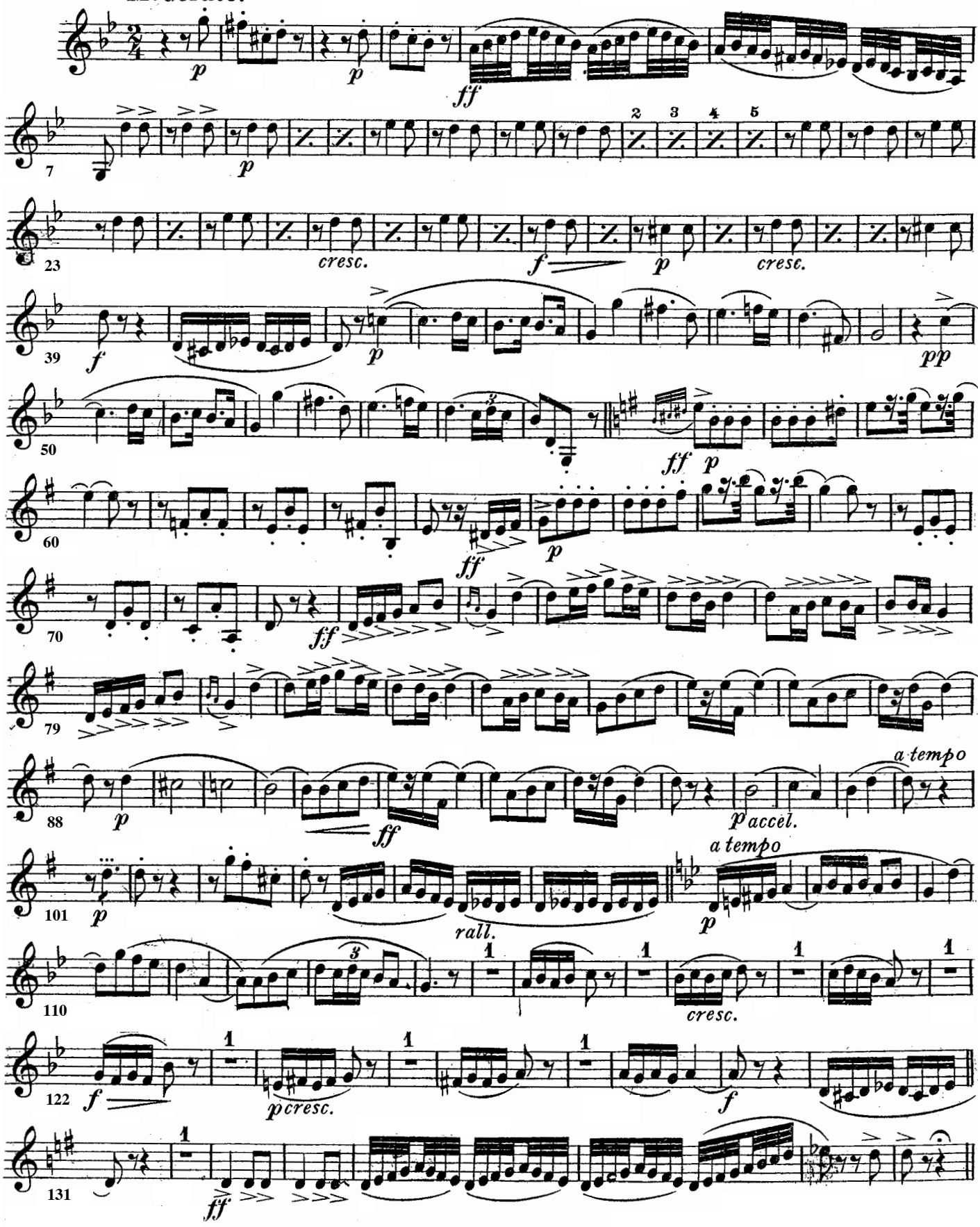

"Mauresque Caprice."

Intermezzo.

B♭ Bass Clarinet.

Edoardo Boccalari.
arr. by L. P. Laurendeau.

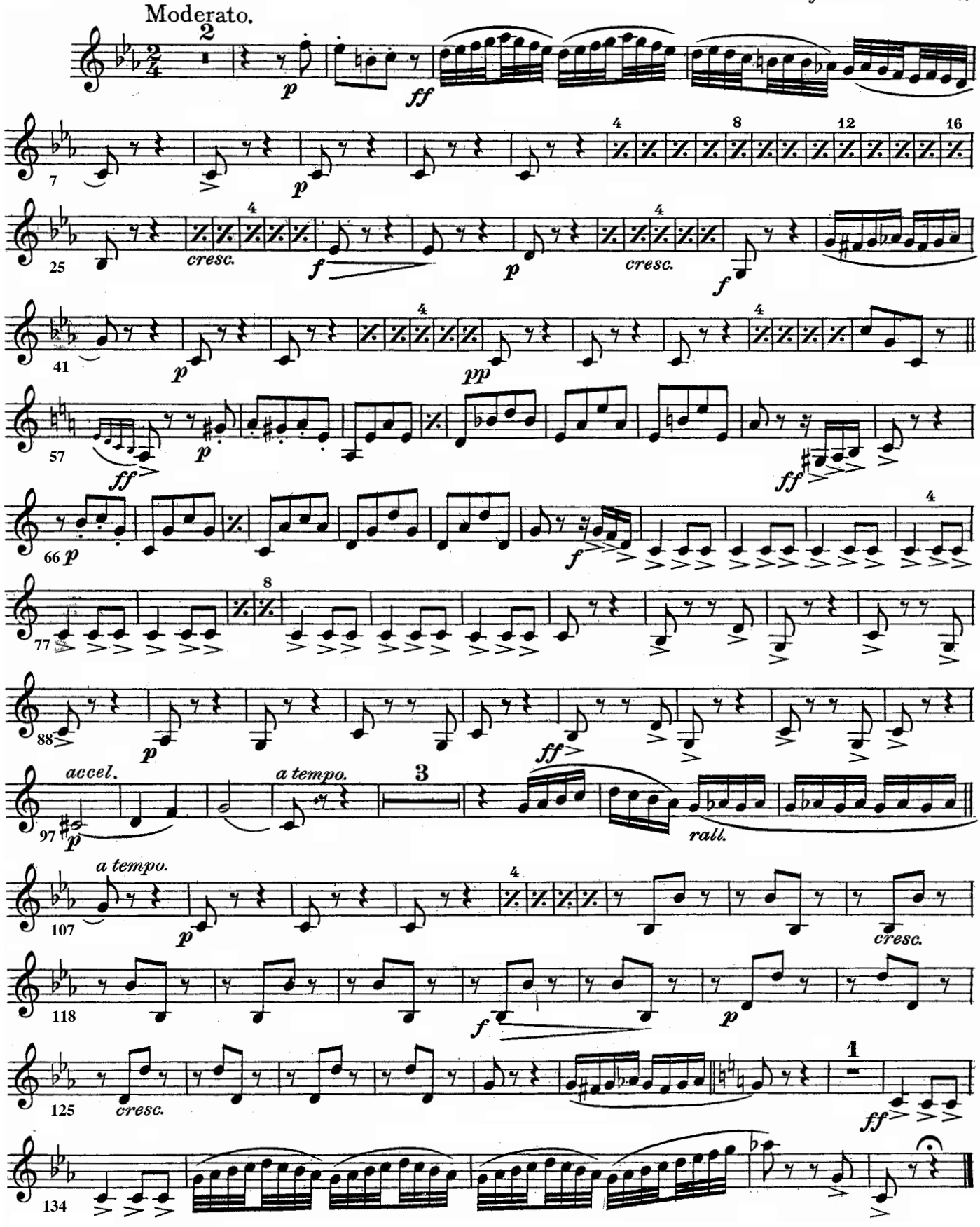

Mauresque Caprice."

Intermezzo.

Edoardo Boccalari.

arr. by L. P. Laurendeau.

Bassoons.

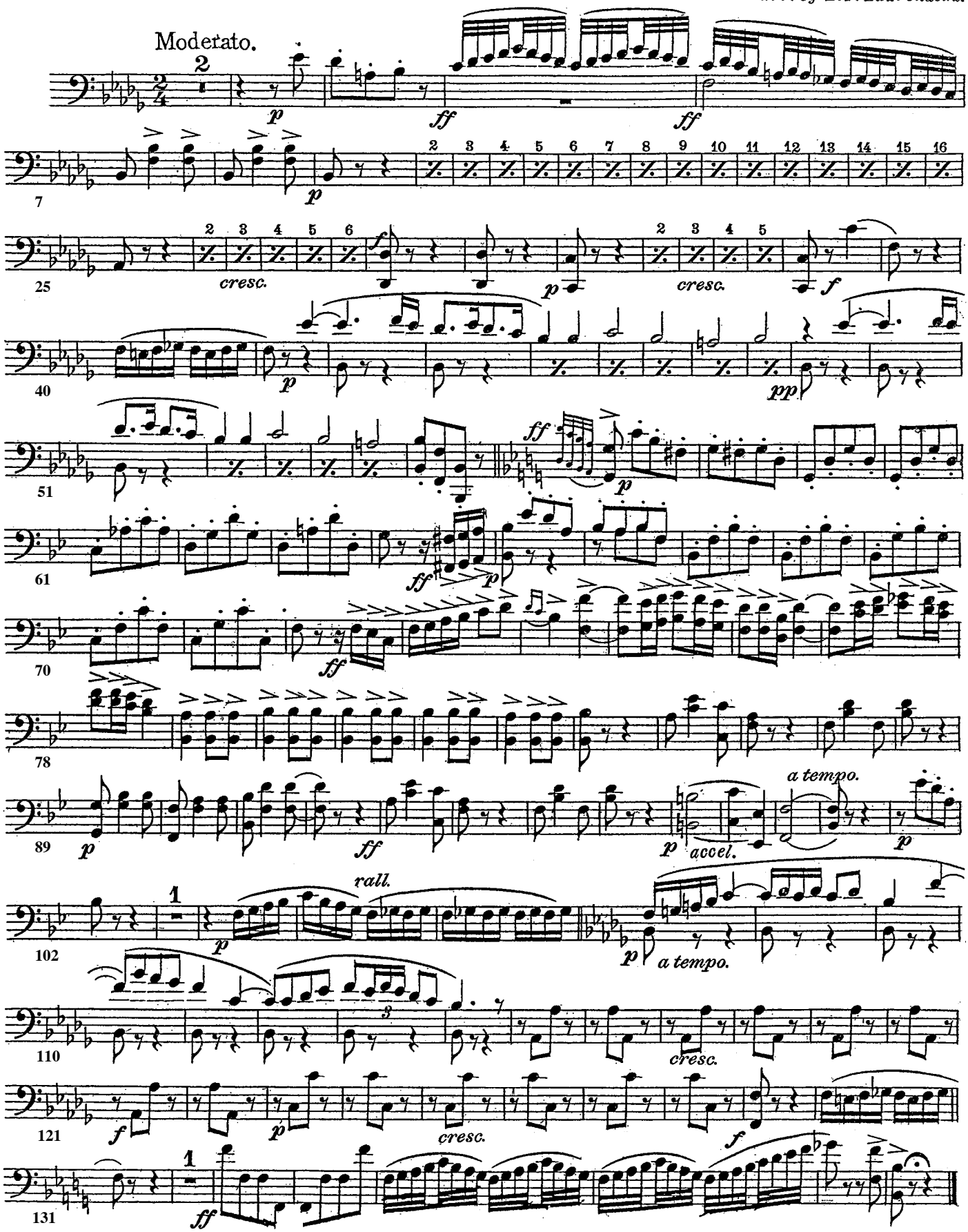

"Mauresque Caprice"

Intermezzo.

Soprano Saxophone.

Edoardo Boccalari.
arr. by L. P. Laurendeau.

Moderato.

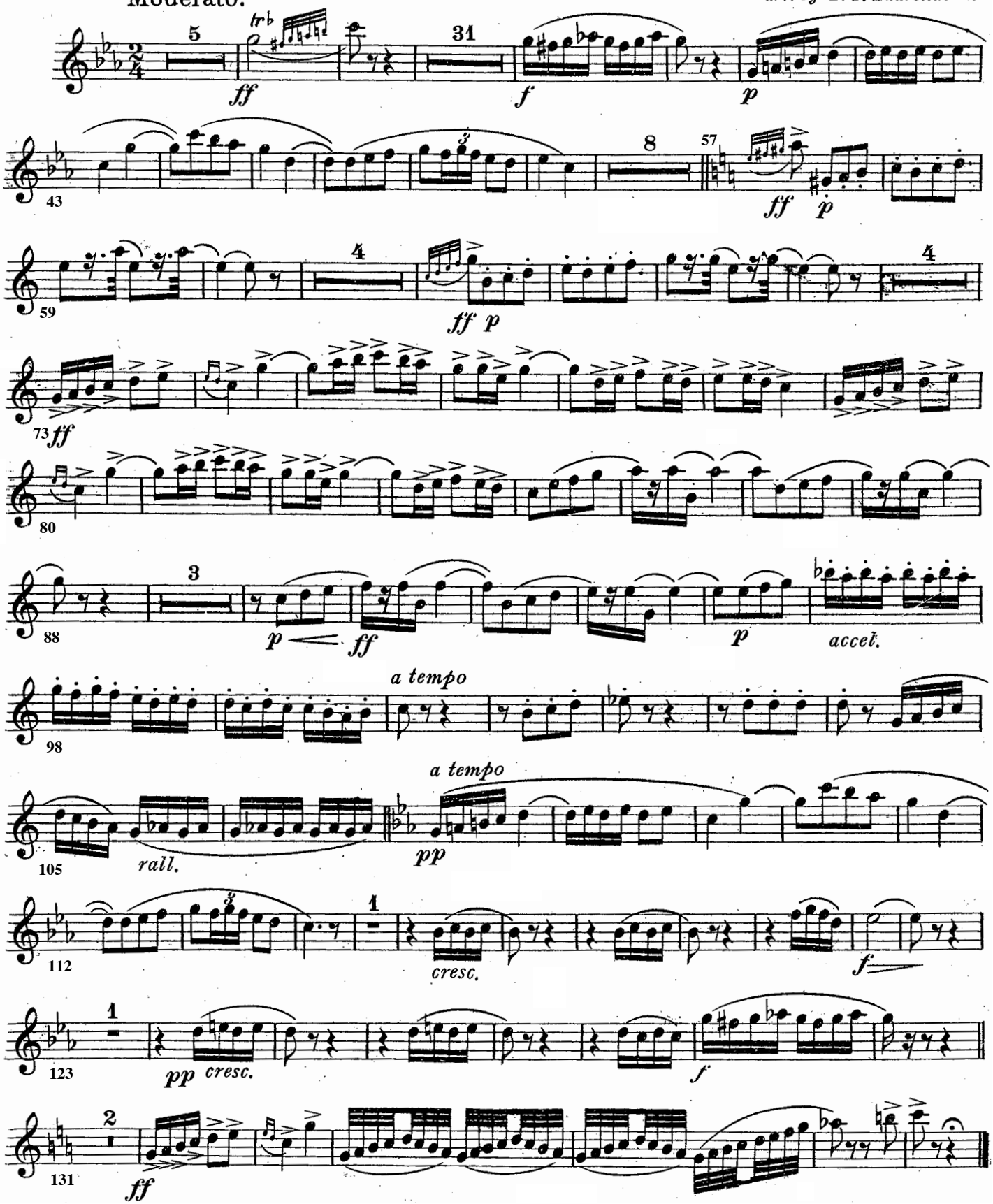

"Mauresque Caprice"

Alto Saxophone. **Intermezzo.**

Edoardo Boccalari.
arr. by L. P. Laurendeau.

Moderato.

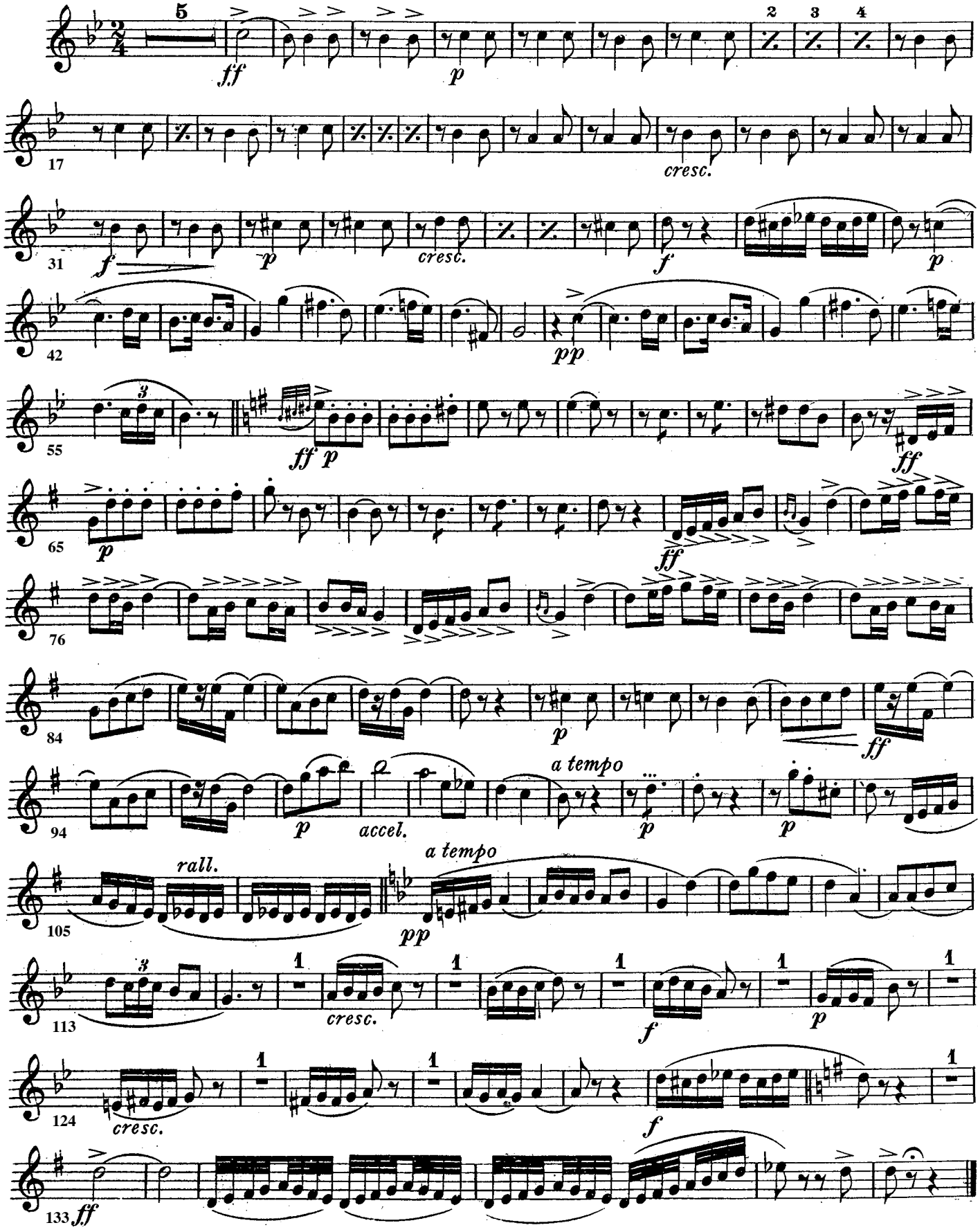

"Mauresque Caprice"

Tenor Saxophone.

Intermezzo.

Edoardo Boccalari.
arr. by L. P. Laurendeau.

Moderato.

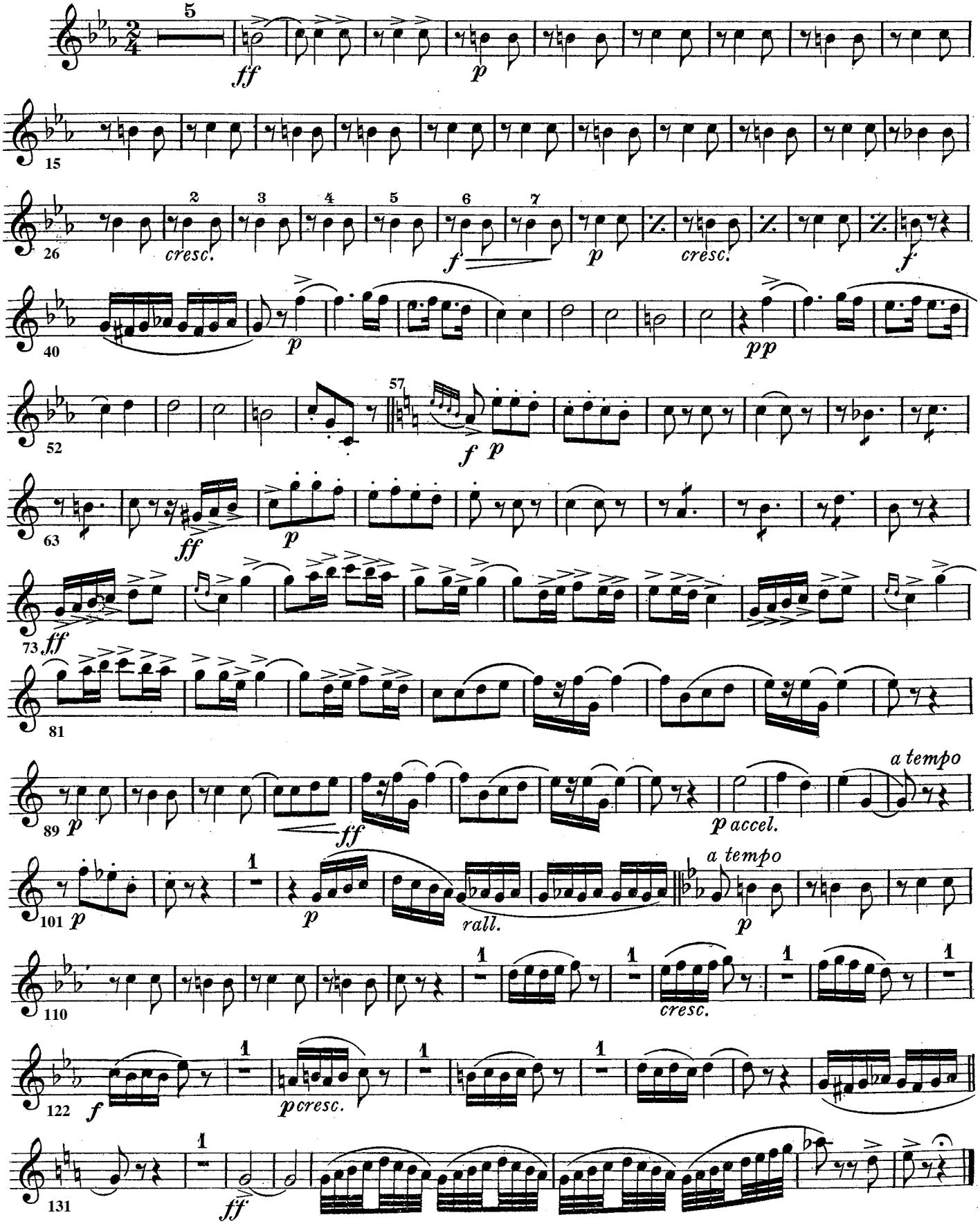

"Mauresque Caprice"

Intermezzo.

Baritone Saxophone.

Edoardo Boccalari.
arr. by L. P. Laurendeau.
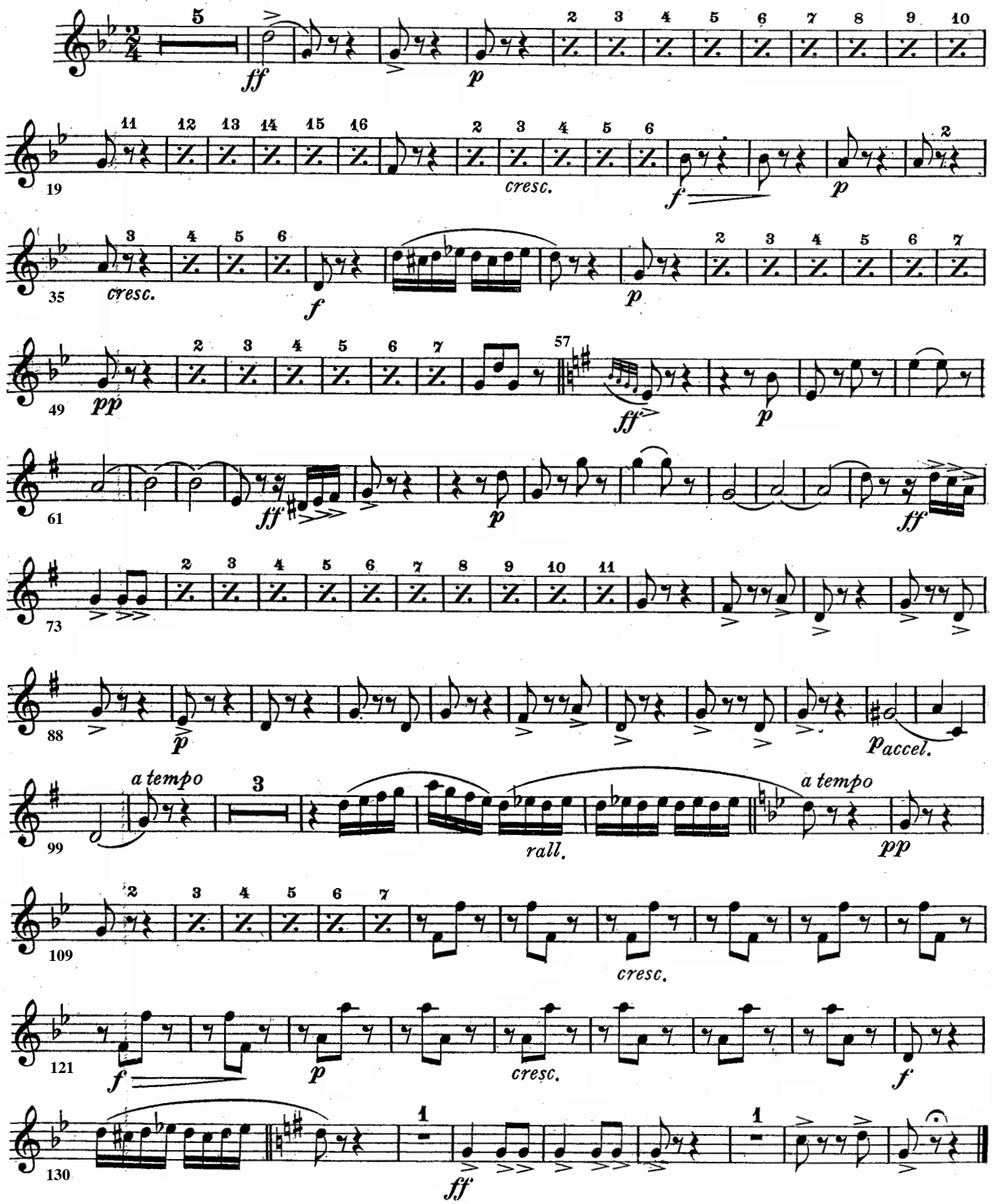
Moderato.