The Roman Carnival

OVERTURE

Solo B♭ Cornets
(Conductor)

Small Band & Saxophones $3.00, Full Band & Saxophones $3.50
Cunductor's Score 40¢, Extra Parts 20¢ & 30¢ Each

HECTOR BERLIOZ, Op. 9
arr. by V. F. Safranek

United States Mil. Band J'l.
227

Allegro *(assai con fuoco)* (♩. = 156)

Cl. G.P.

Clar. Horn

Andante sostenuto (♩ = 52)

English Horn, Oboe, Alto Sax or Cornet

Cl.

2nd Solo Cornet

English Horn or Oboe

poco cresc.

Horn, Bar. Cl.

cresc.

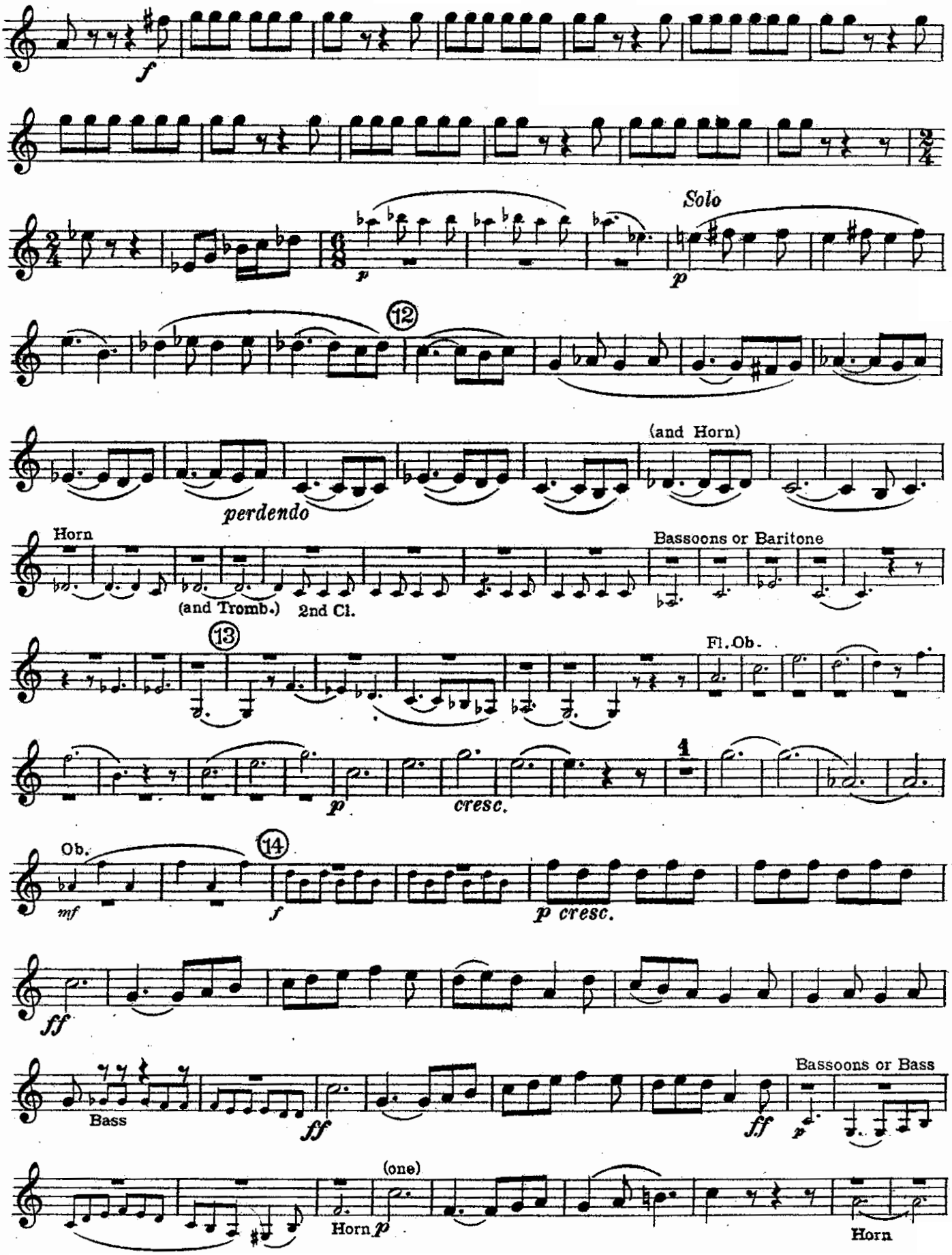
f
Solo
p
12
(and Horn)
perdendo
Horn
(and Tromb.)
2nd Cl.
Bassoons or Baritone
13
Fl. Ob.
p
cresc.
1
Ob.
14
mf
f
p cresc.
ff
Bass
ff
ff
Bassoons or Bass
p
(one)
Horn p
Horn

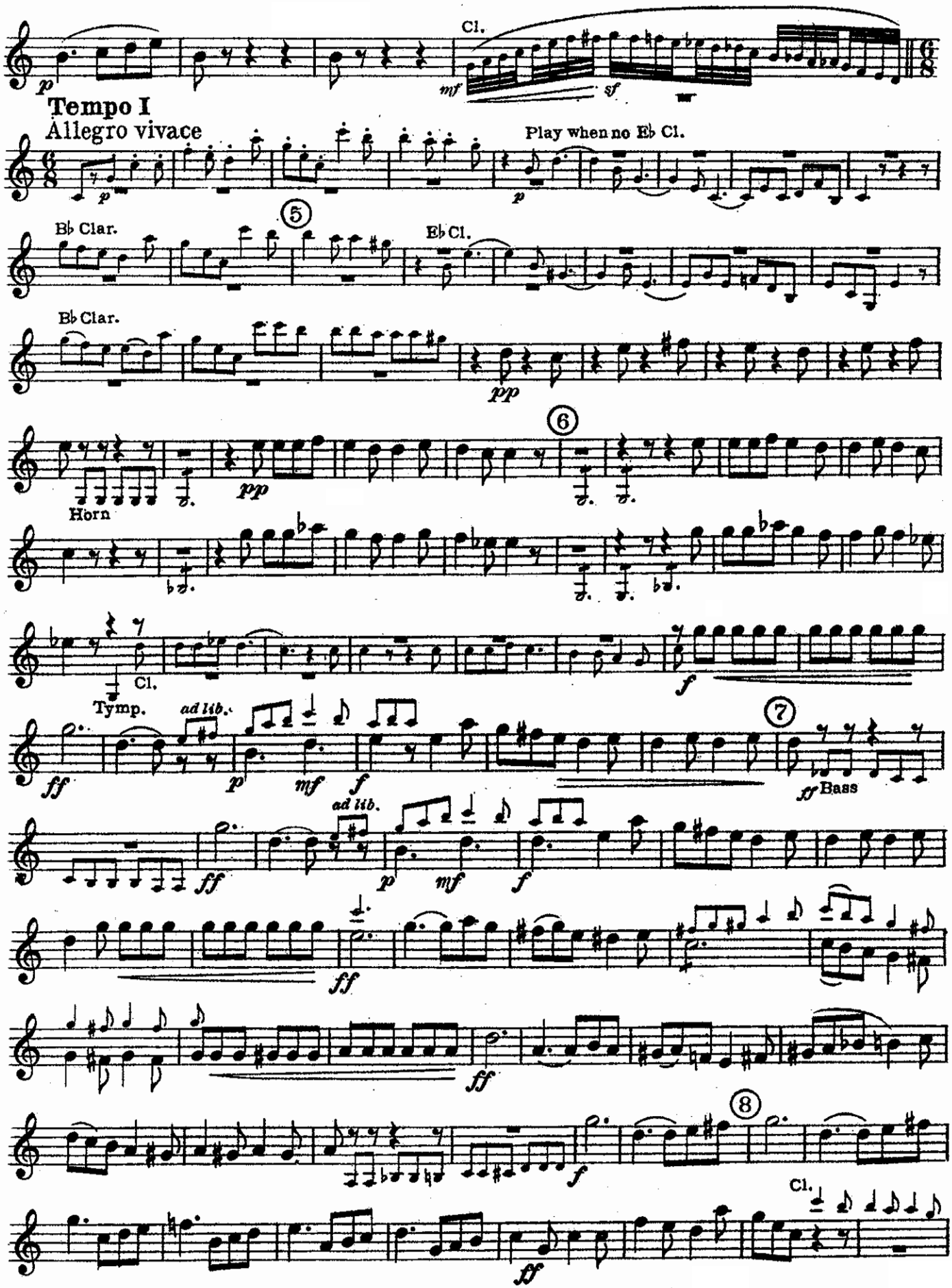
Cl.
Tempo I
Allegro vivace
Play when no E♭ Cl.
B♭ Clar.
E♭ Cl.
B♭ Clar.
Horn
Cl.
Tymp.
ad lib.
Bass
ad lib.
Cl.

Solo B♭ Cornets

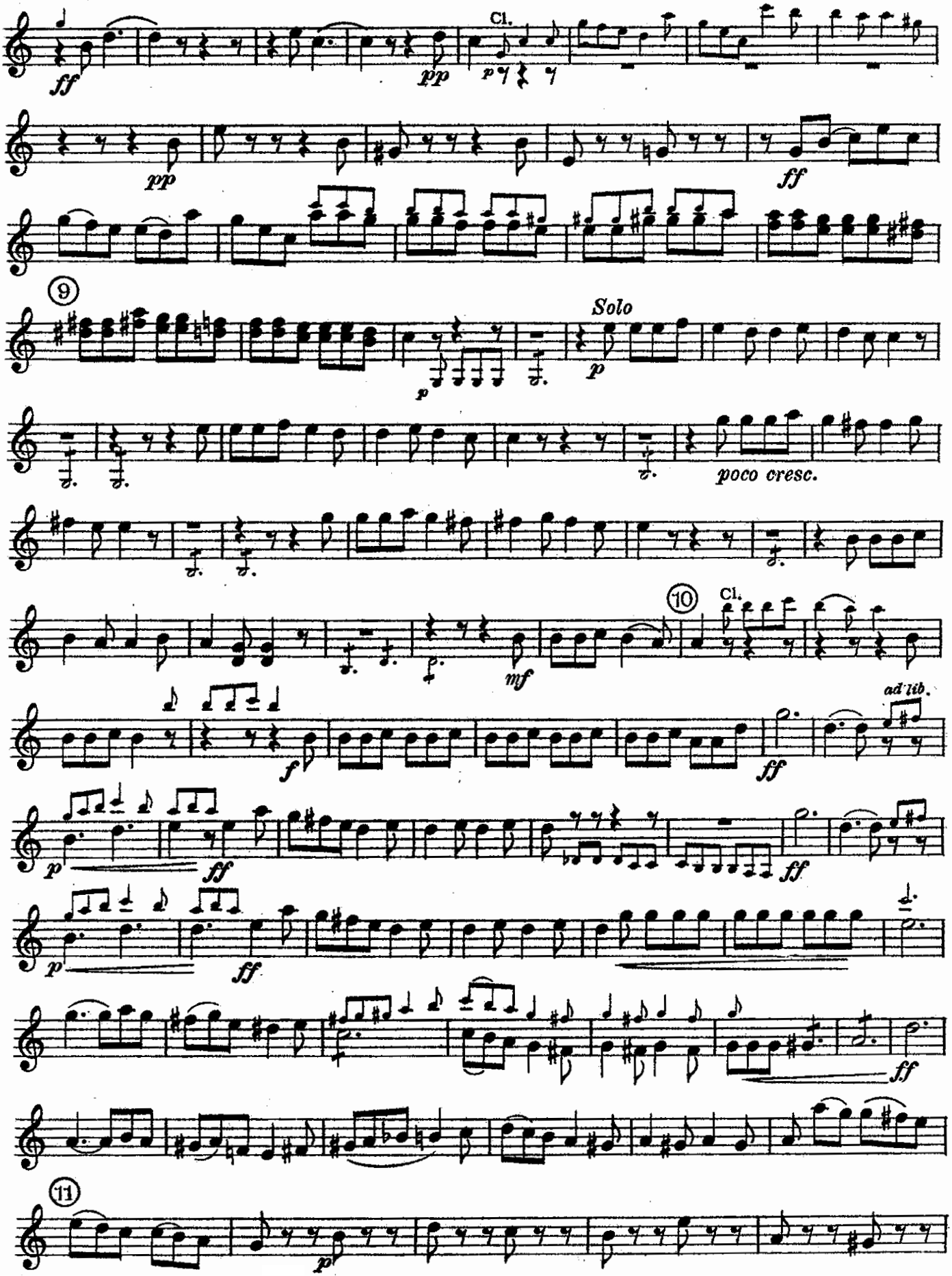

Solo B♭ Cornets

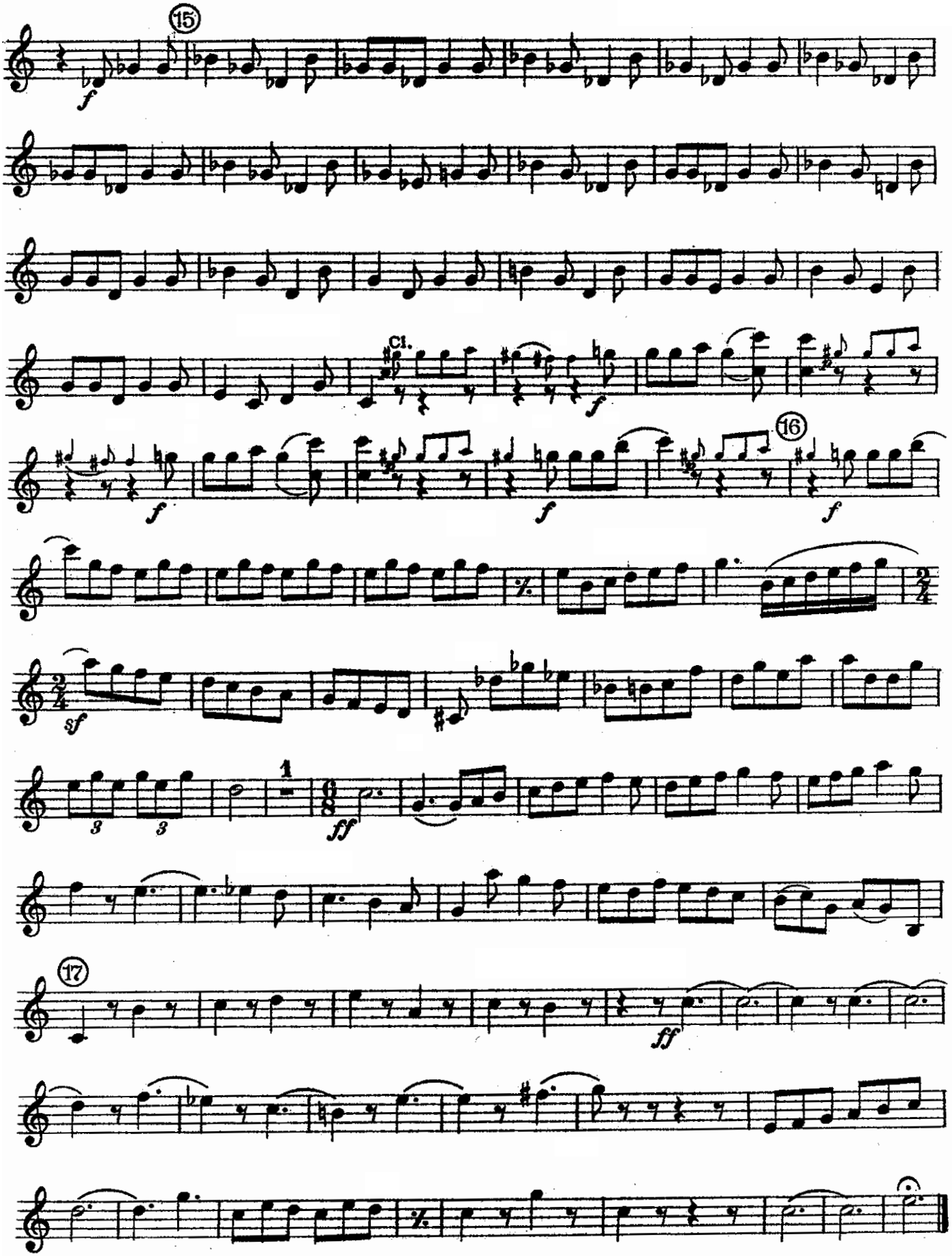

The Roman Carnival

OVERTURE

1st B♭ Cornet

HECTOR BERLIOZ, Op. 9
arr. by V. F. Safranek

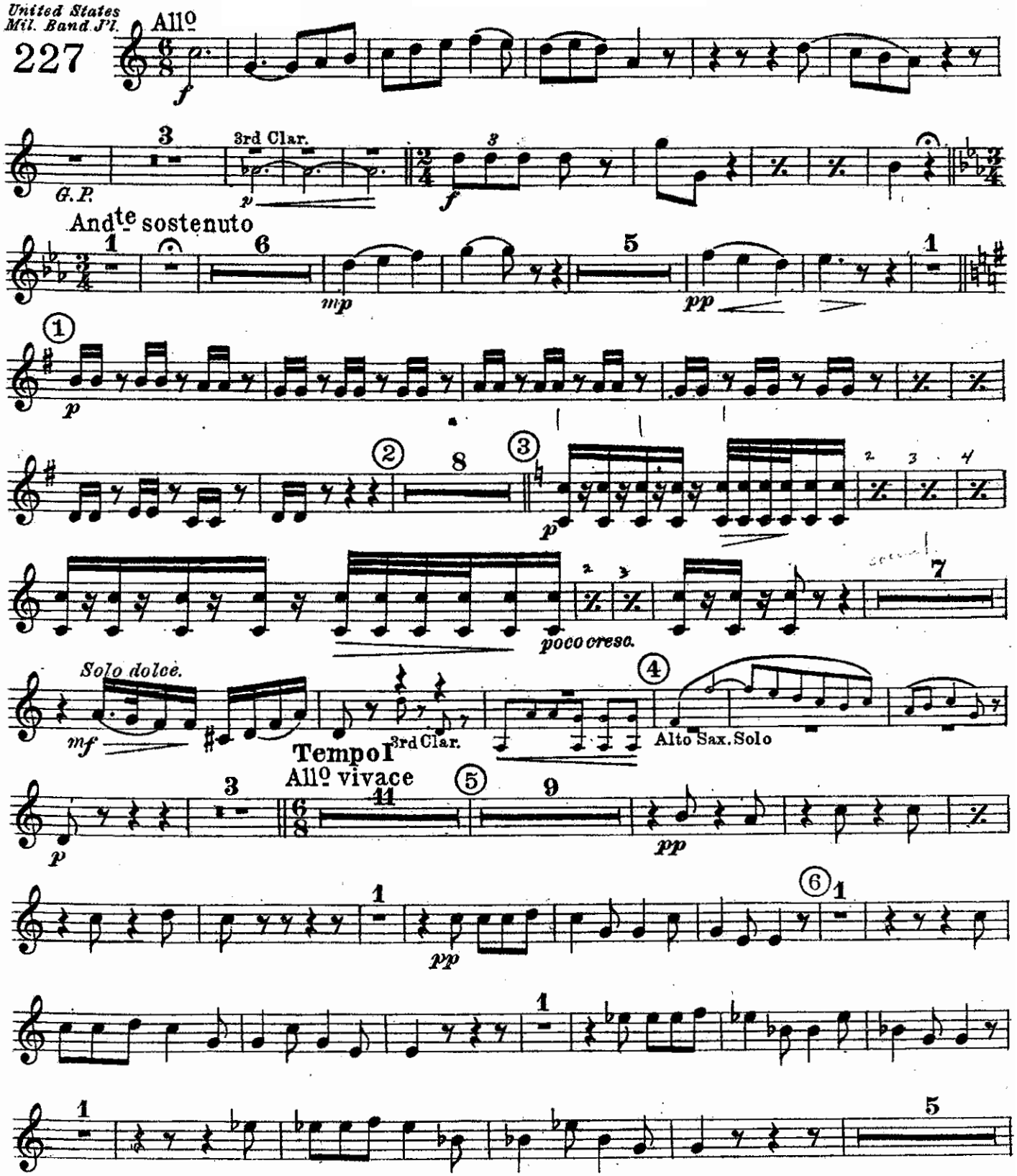

1st B♭ Cornet

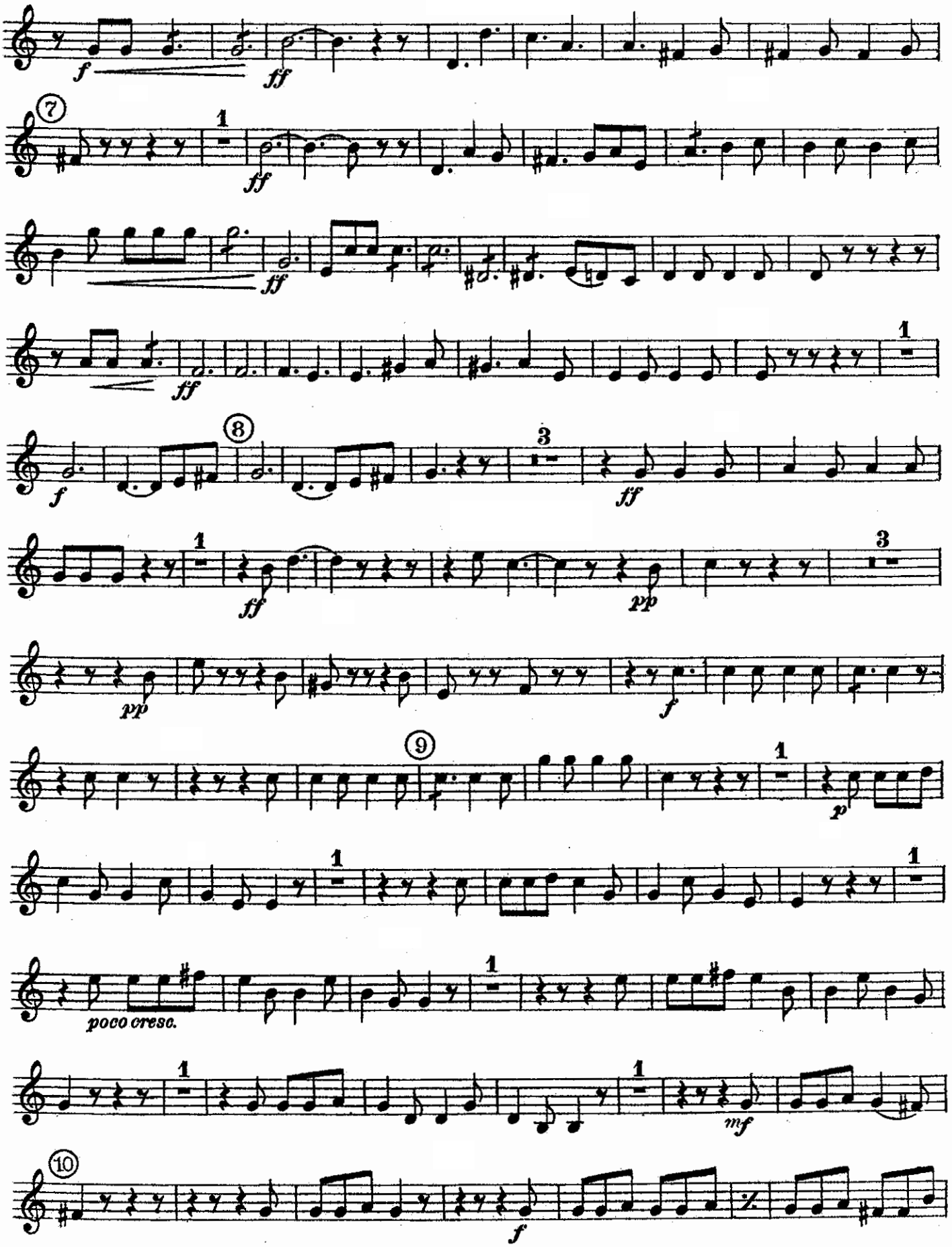

1st B♭ Cornet

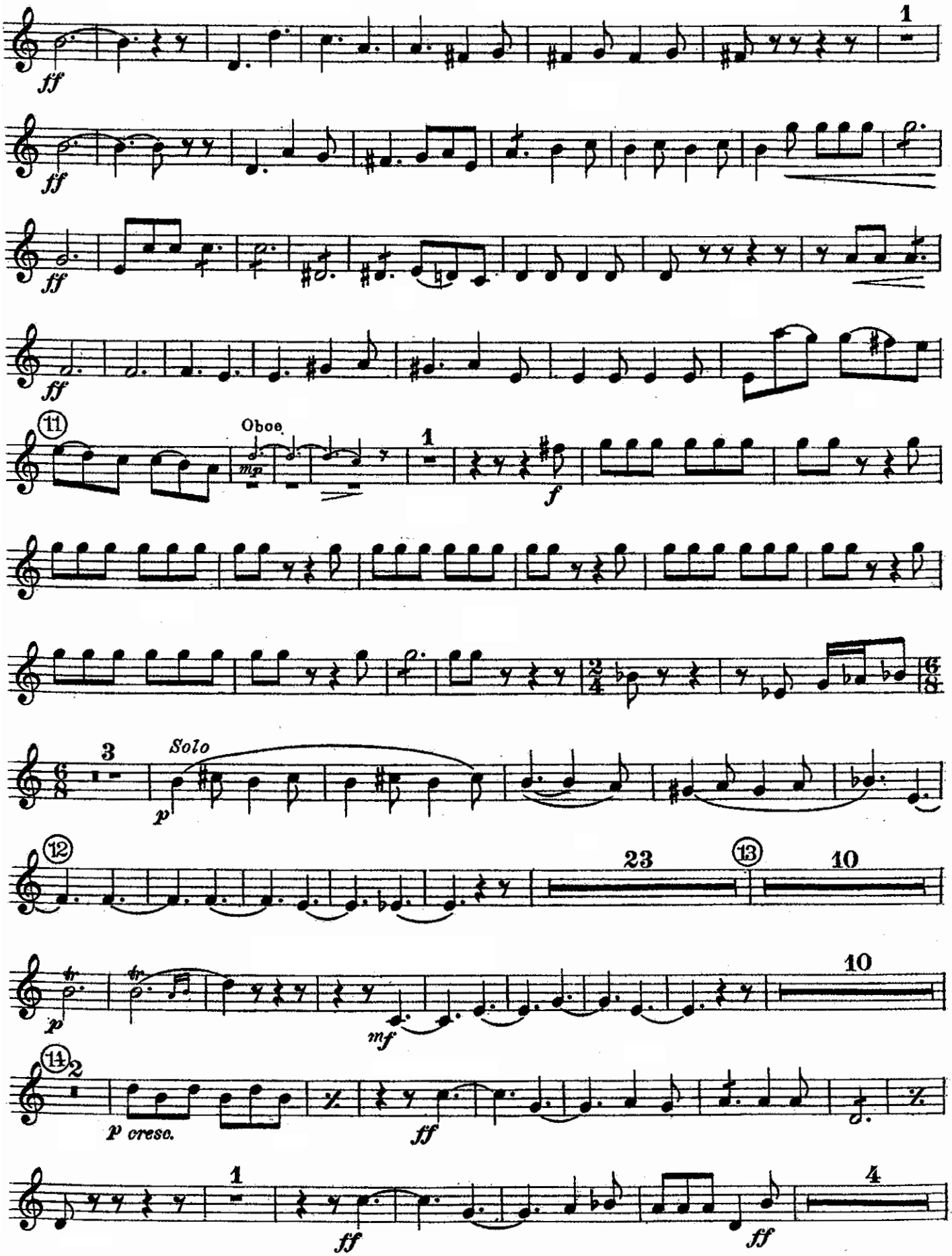
1
ff
ff
ff
ff
11
Oboe
mp
1
f
3
Solo
p
12
23
13
10
p
mf
10
14
2
p cresc.
ff
1
ff
ff
4

1st B♭ Cornet

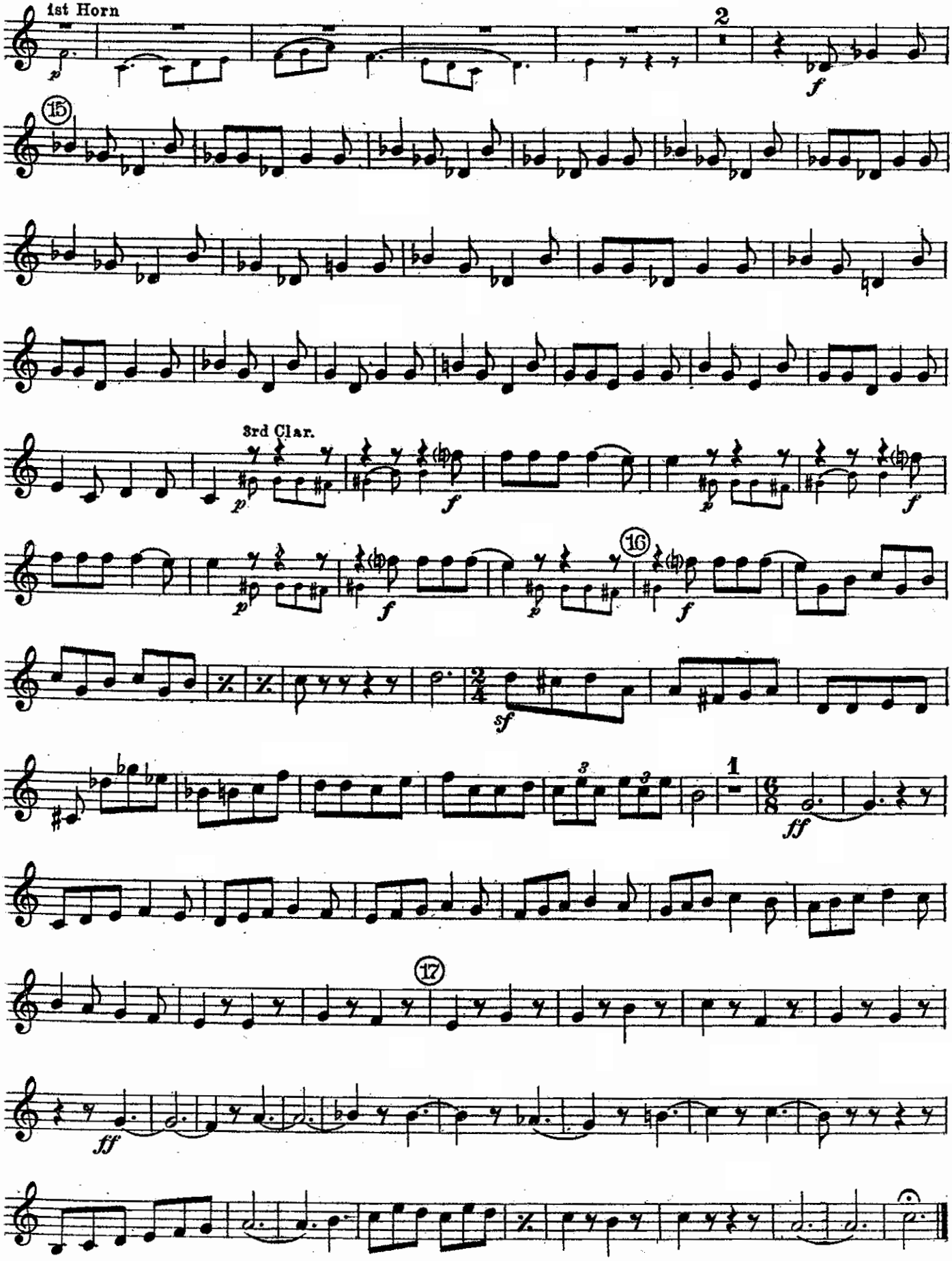

The Roman Carnival

OVERTURE

2nd & 3rd B♭ Cornets

HECTOR BERLIOZ, Op. 9
arr. by V. F. Safranek

United States Mil. Band J'l.
227

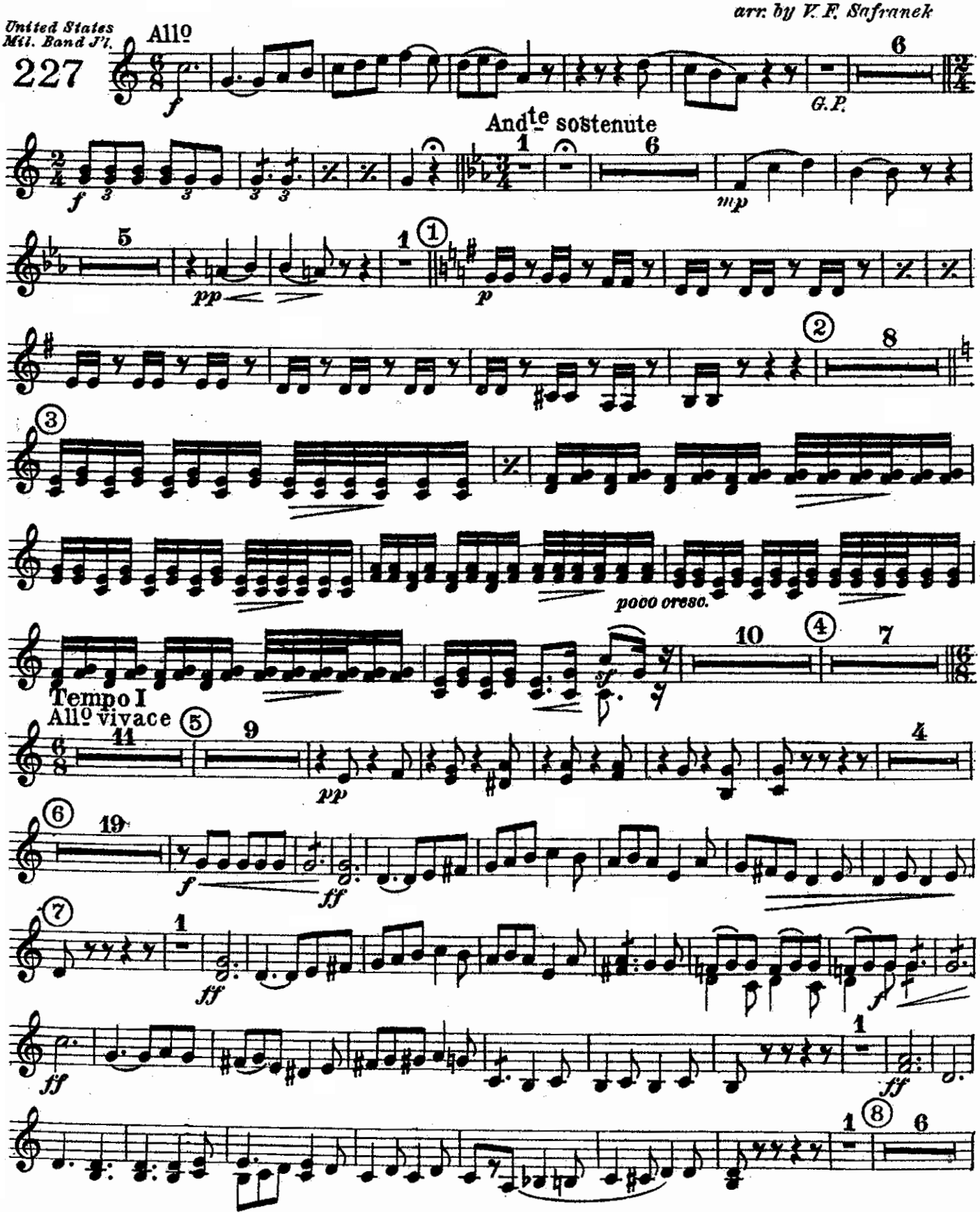

2nd & 3rd B♭ Cornets

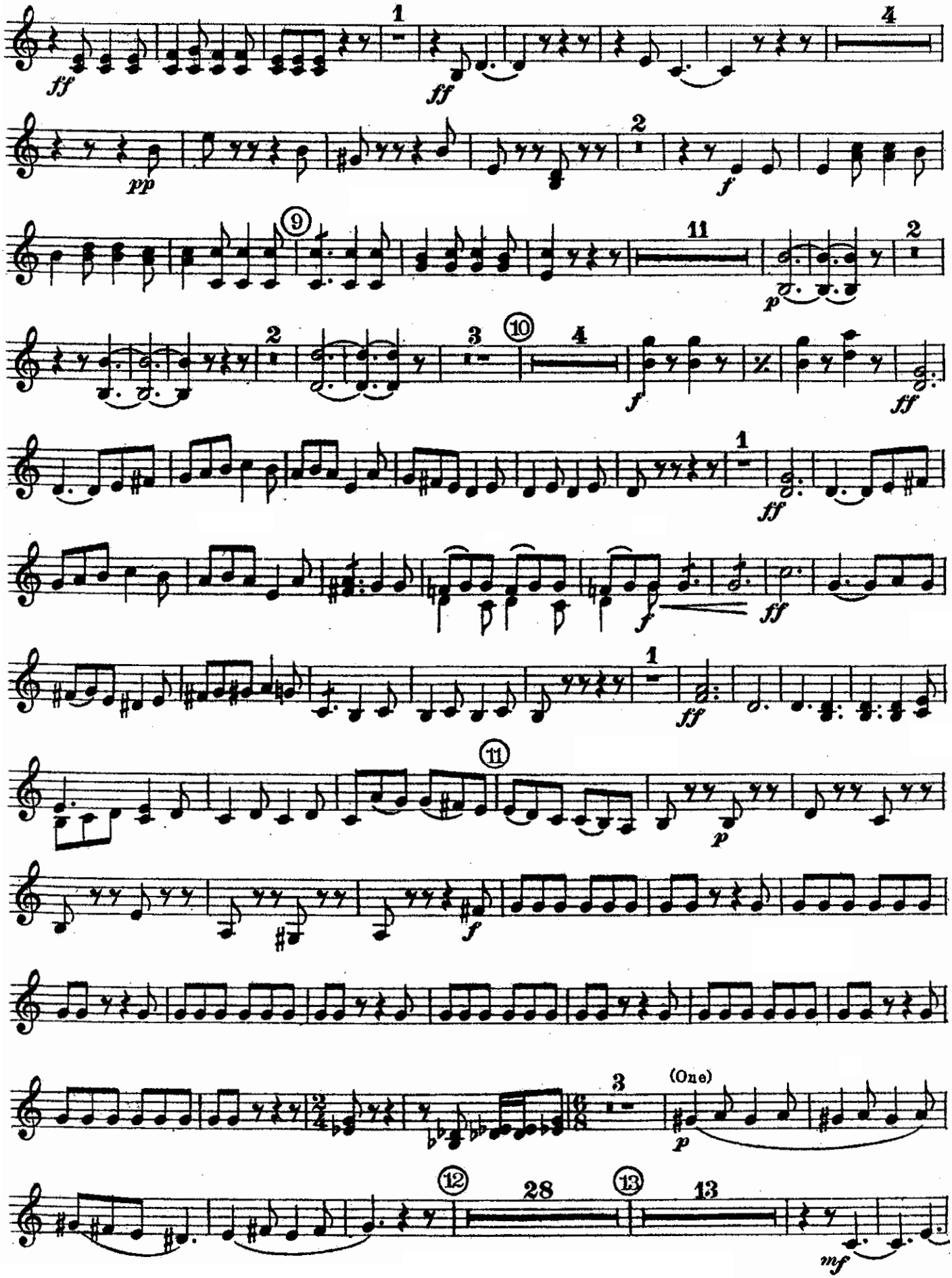

2nd & 3rd B♭ Cornets

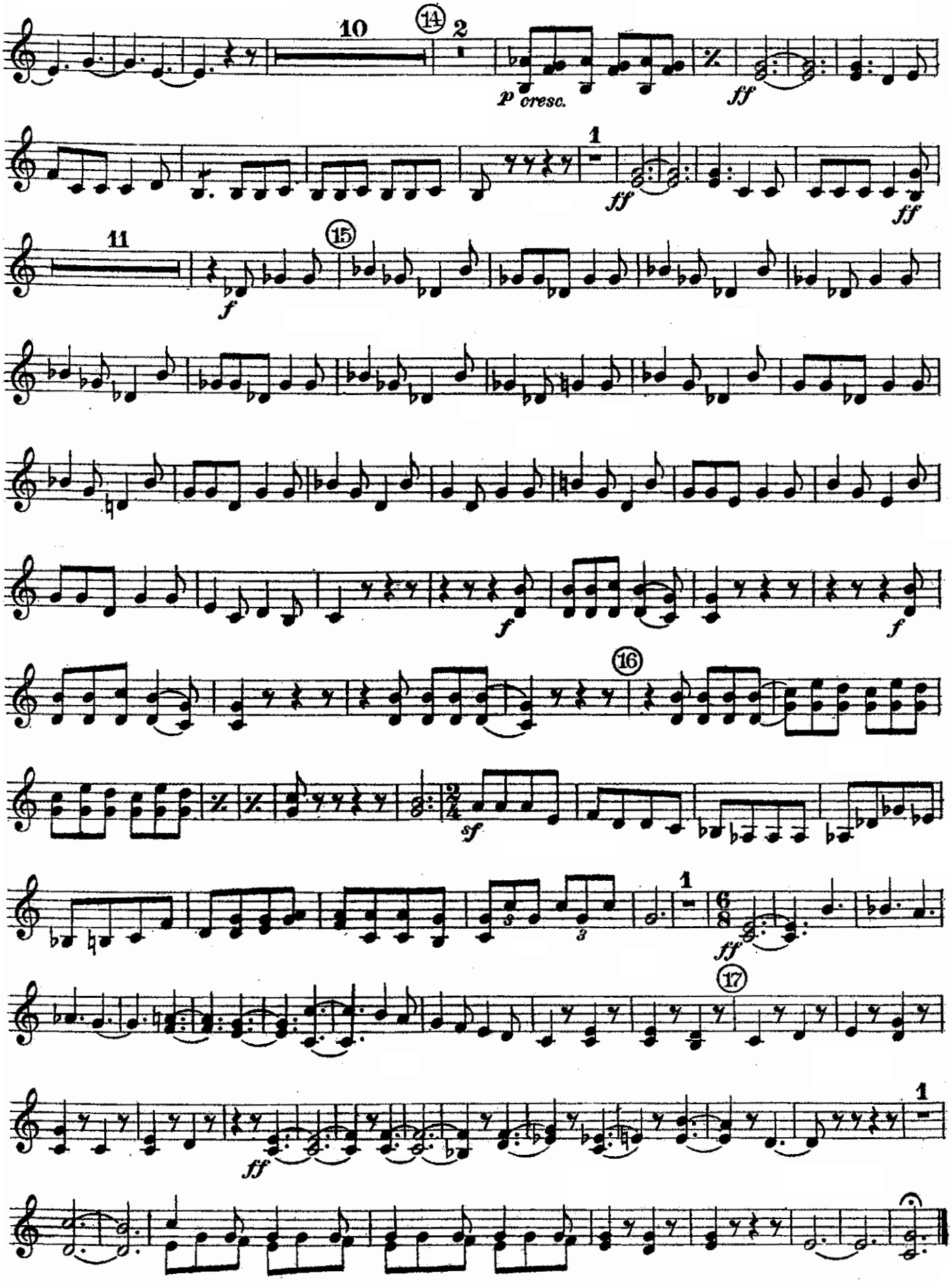

The Roman Carnival

OVERTURE

1st & 2nd Horns in E♭

HECTOR BERLIOZ, Op. 9
arr. by V. F. Safranek

United States Mil. Band Jl.
227

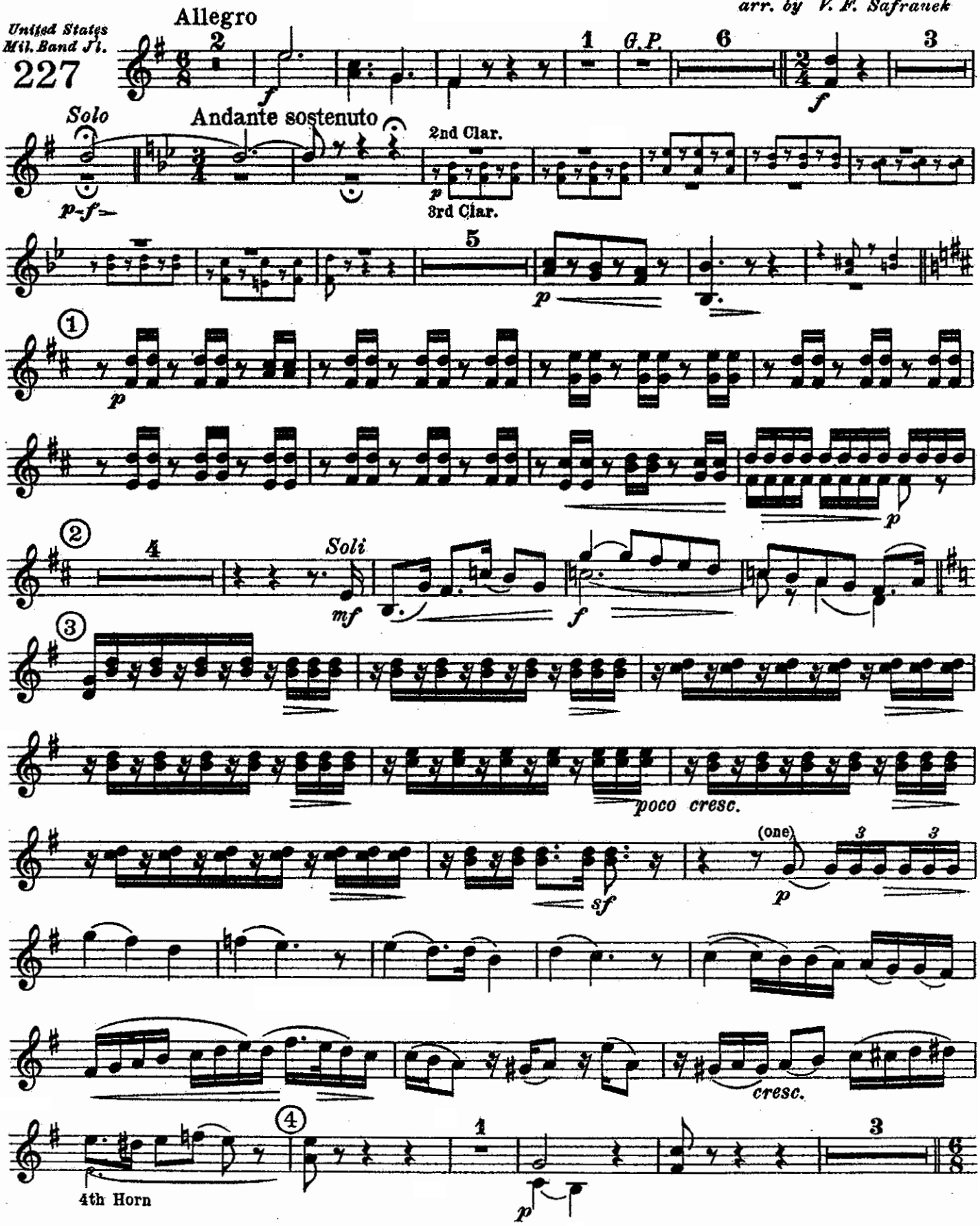

1st & 2nd Horns in Eb

Allegro vivace *(Tempo I)*

11 ⑤ 9

2nd & 3rd Cornets

Soli

⑥

1st

f

ff

⑦

1

ff

ff

ff

⑧

1

f

ff

mf

Alto Sax.

Tenor Sax.

2

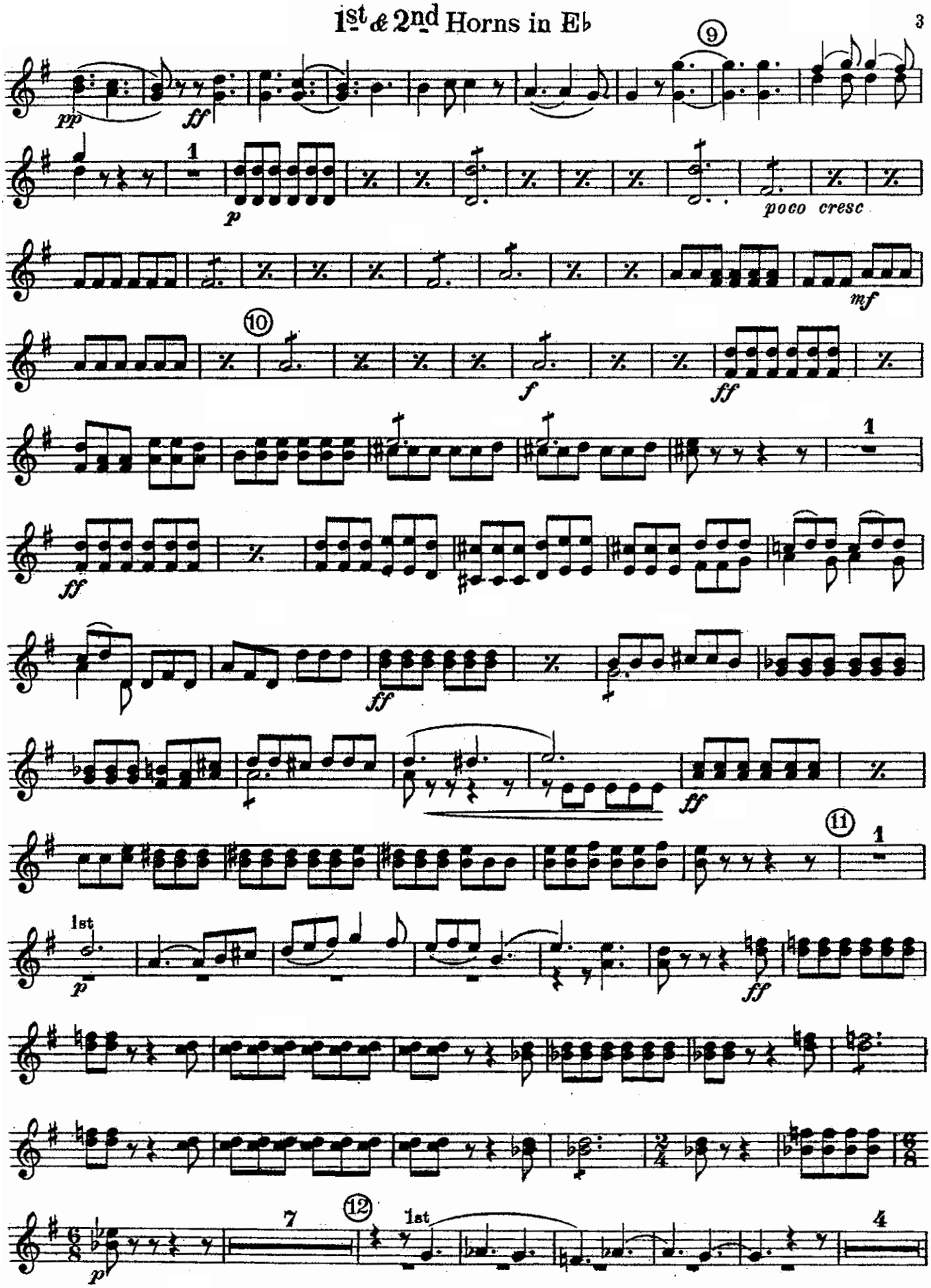
pp
ff
9
1
p
poco cresc
mf
10
f
ff
1
ff
ff
ff
11
1
1st
p
ff
7
12
1st
4
p

1st & 2nd Horns in E♭

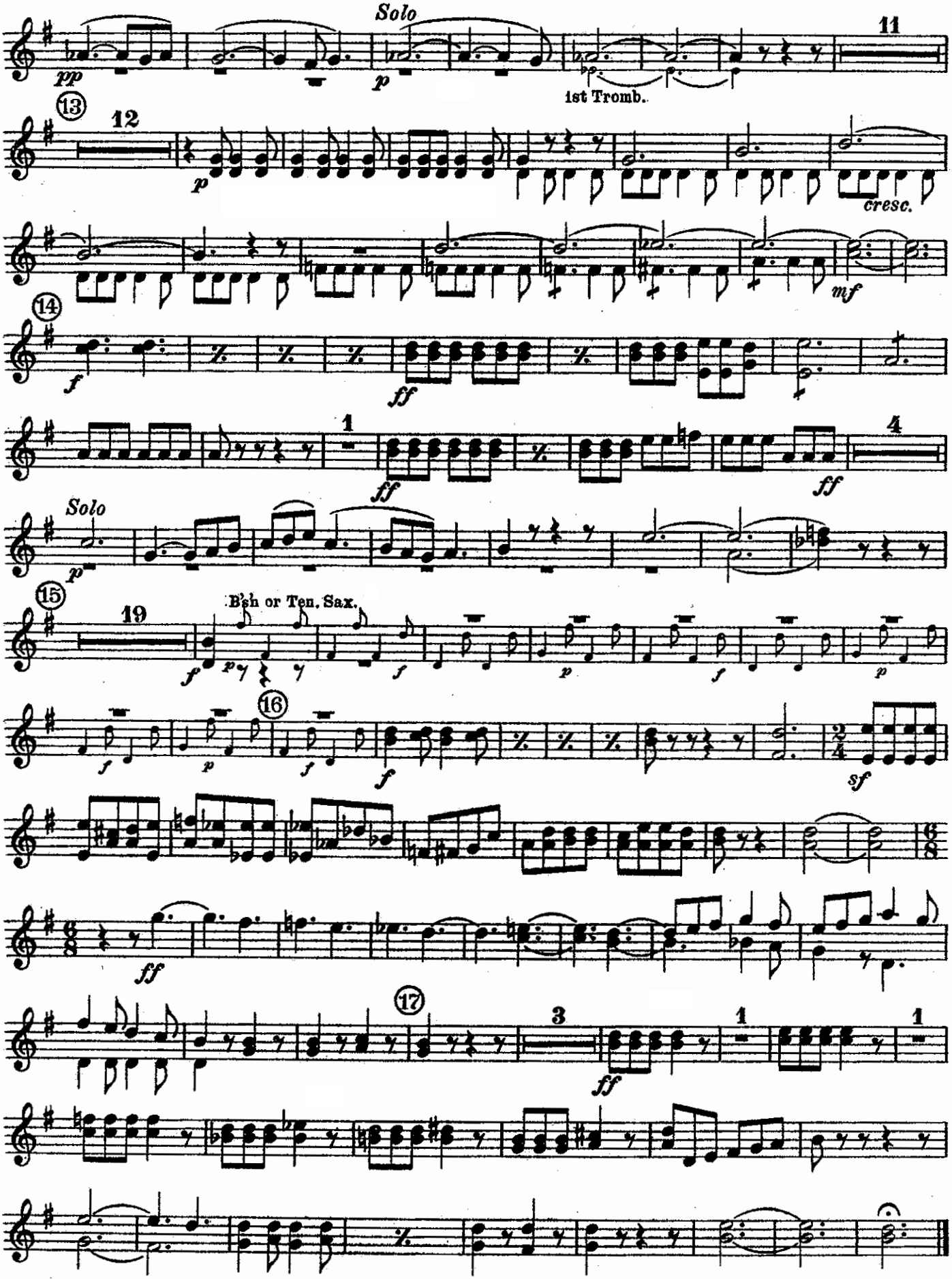

The Roman Carnival

OVERTURE

3rd & 4th Horns in E♭

HECTOR BERLIOZ Op.9
Arr. by V. F. Safranek

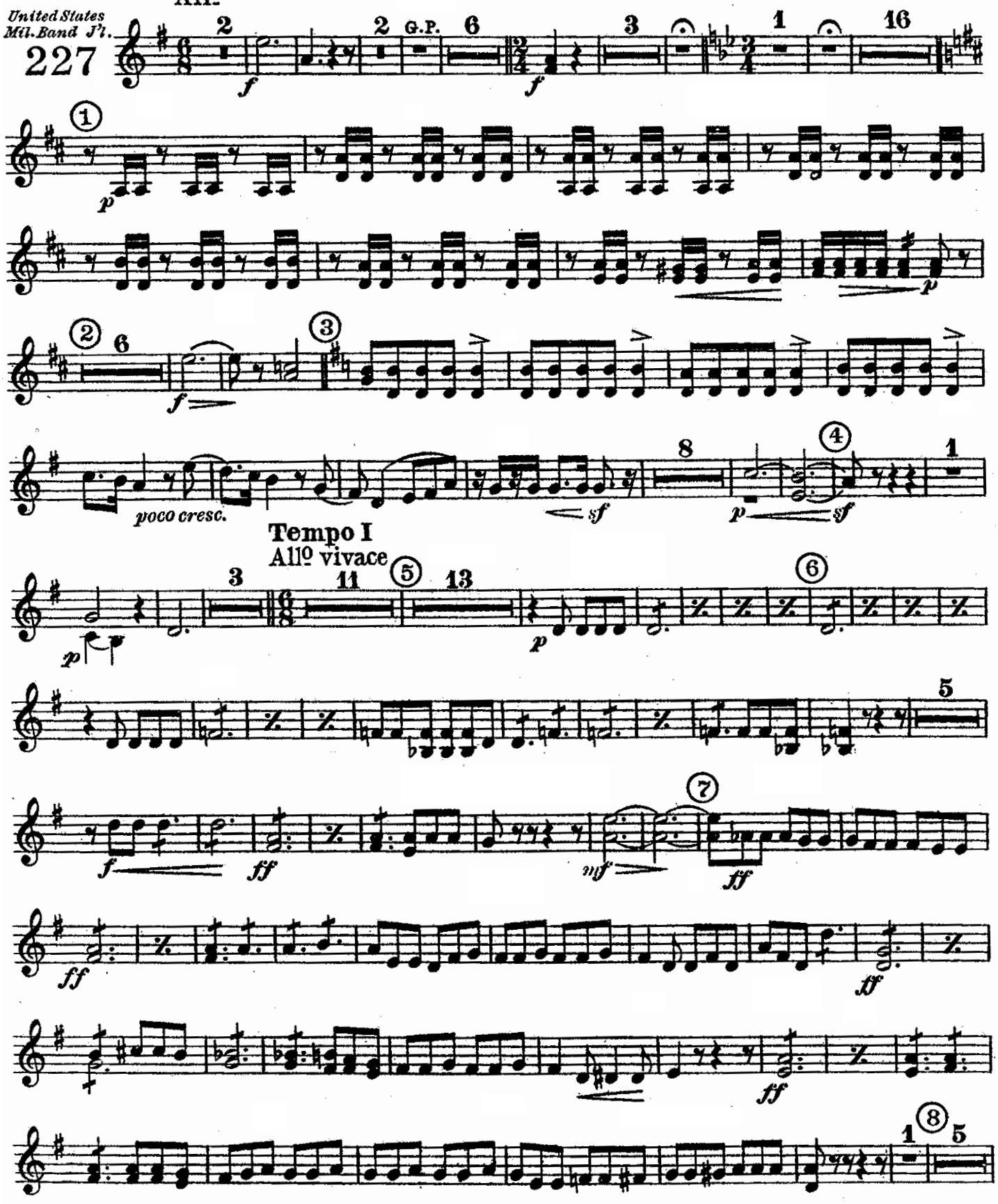

3rd & 4th Horns in E♭

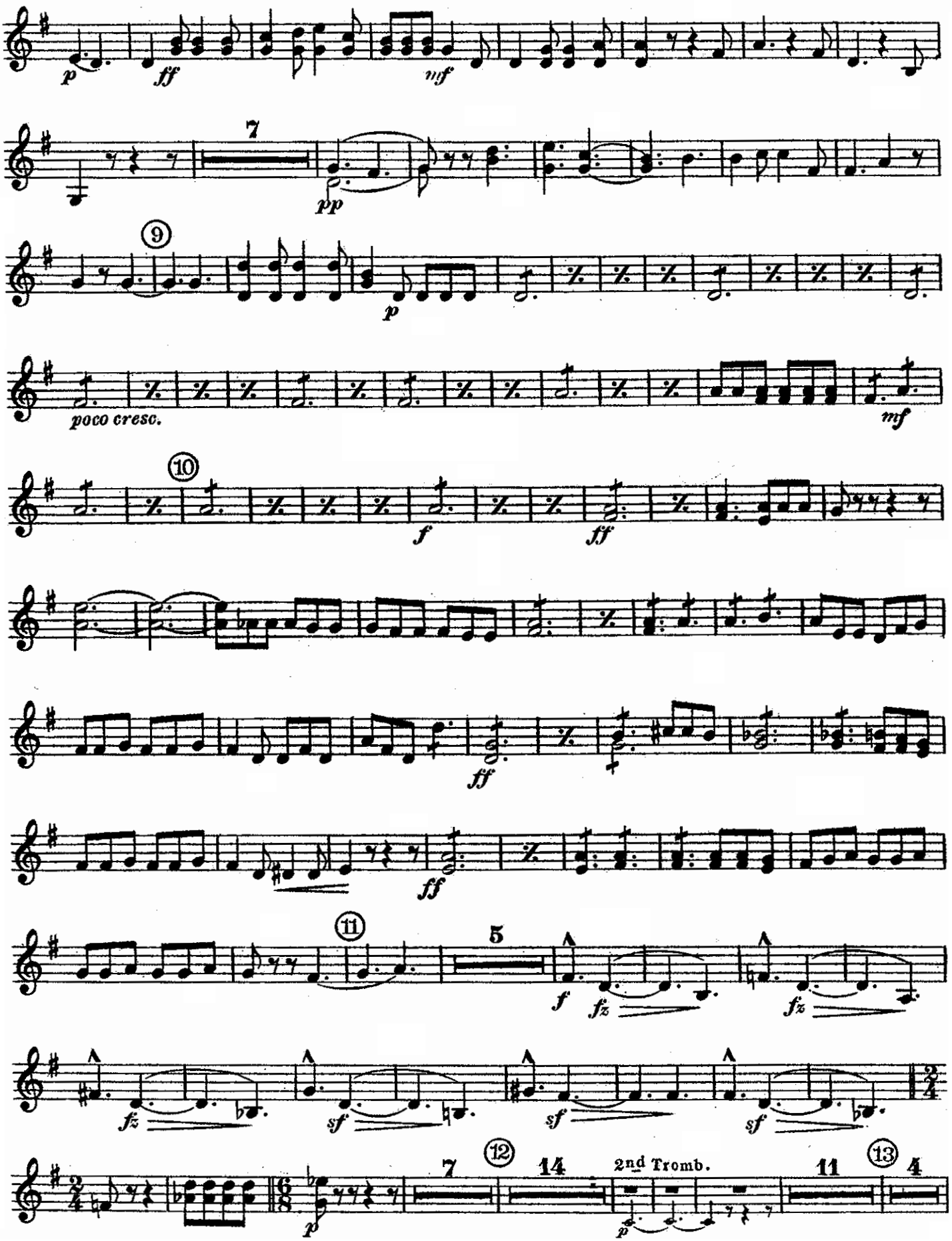

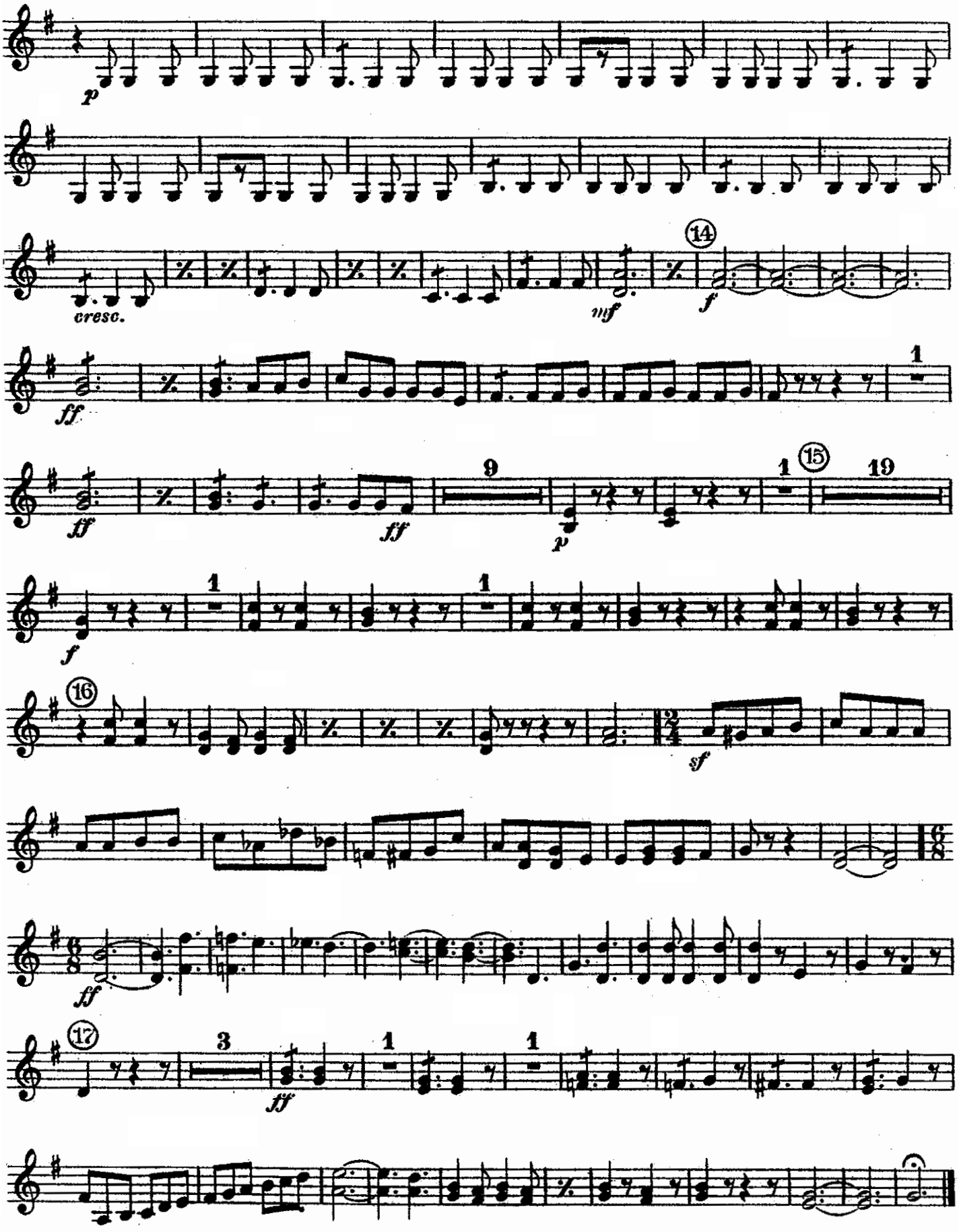
p
cresc.
mf
14
f
ff
1
ff
9
ff
p
1
15
19
f
1
1
16
sf
ff
17
3
ff
1
1

The Roman Carnival

OVERTURE

1st & 2nd Trombones

HECTOR BERLIOZ, Op. 9

arr. by V. F. Safranek

United States Mil. Band Jl.

227

Allegro

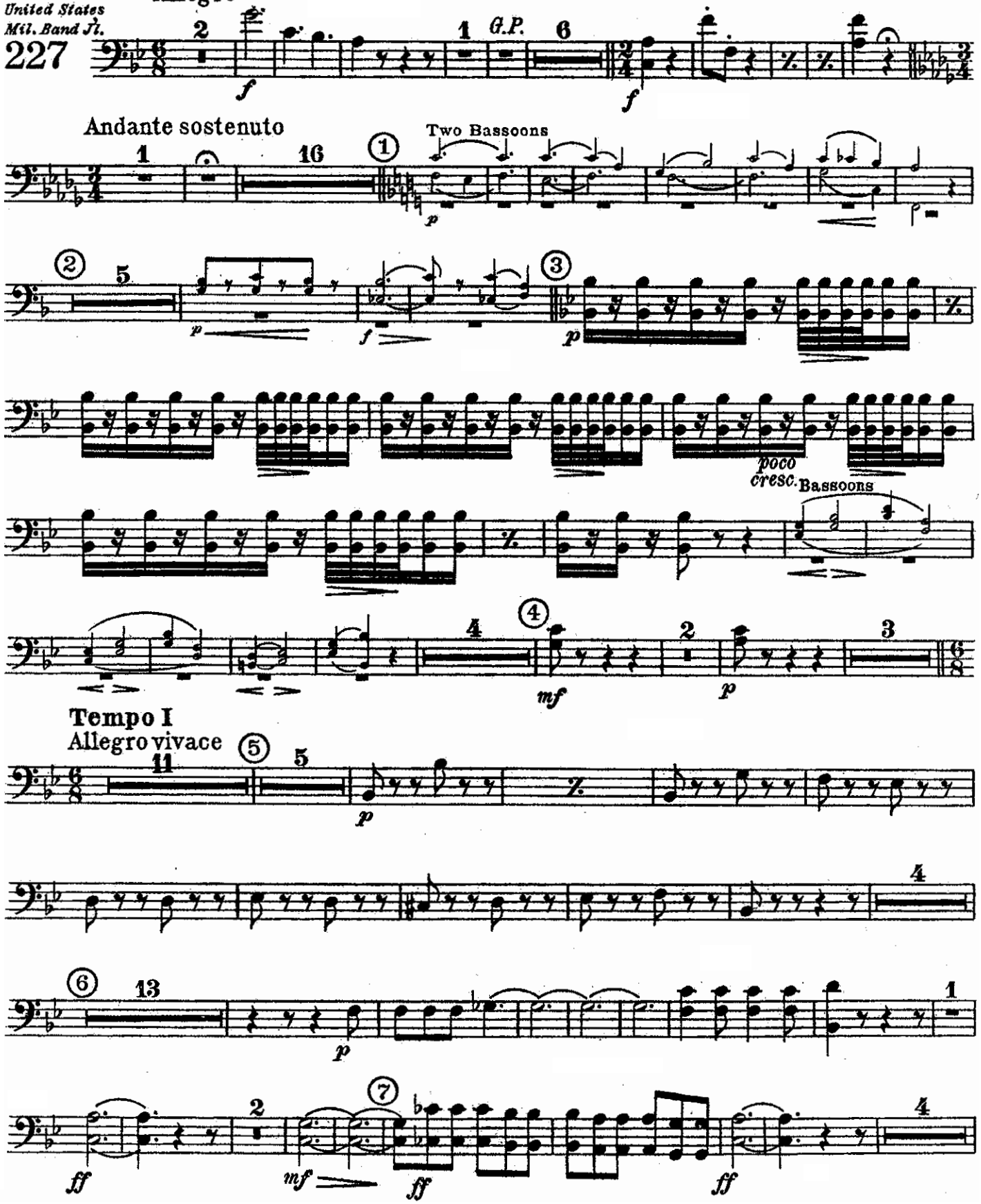

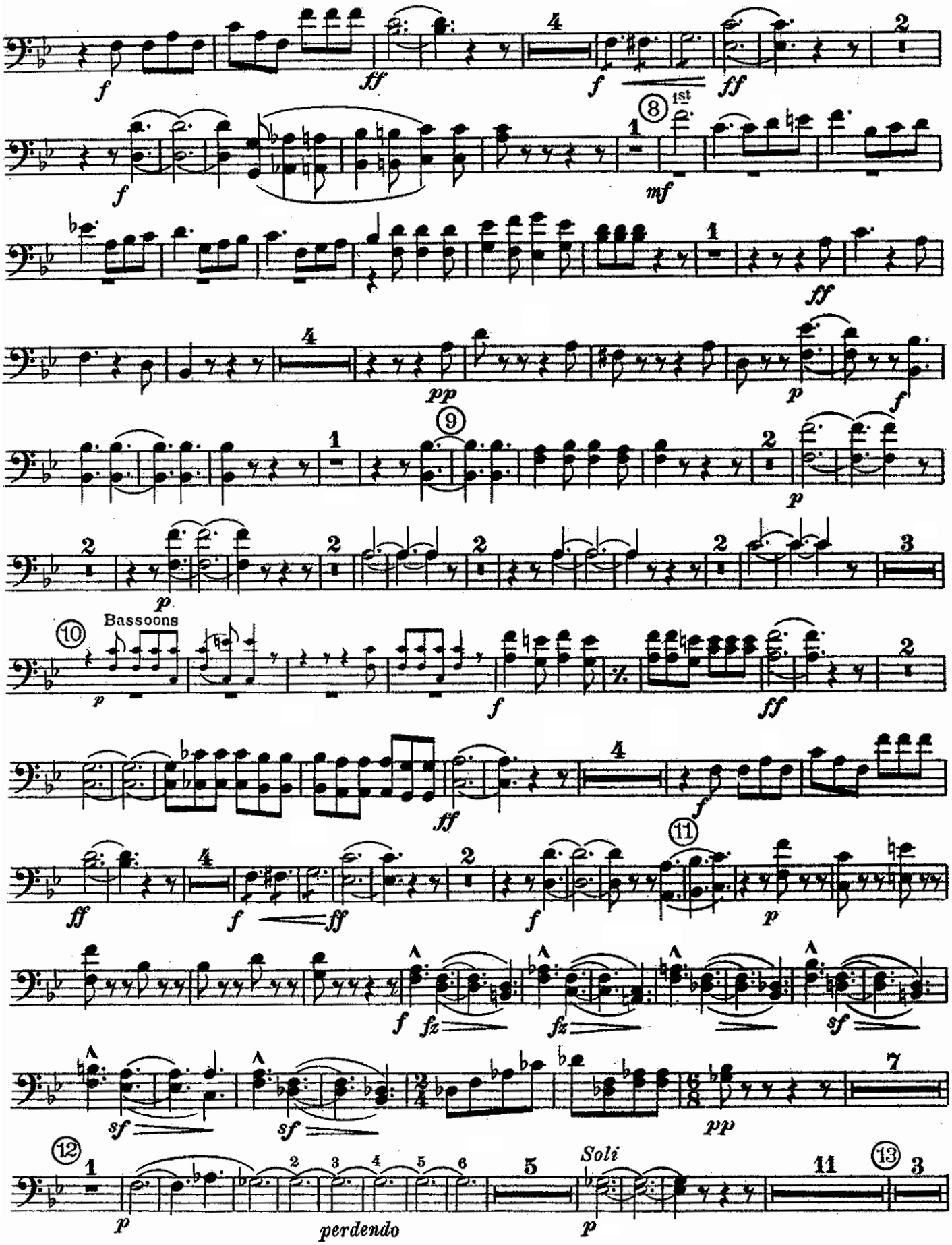
Bassoons
perdendo
Soli

1st & 2nd Trombones

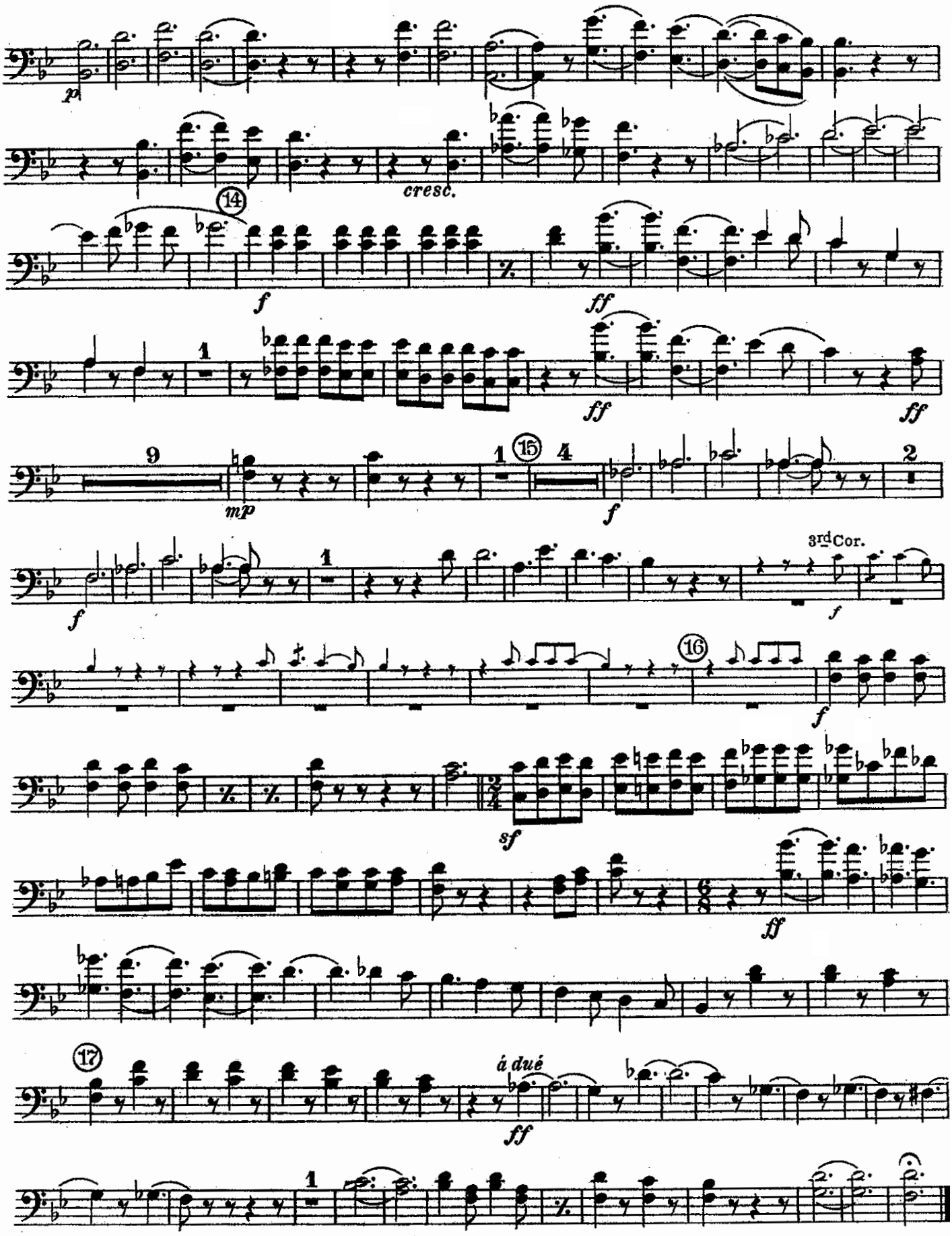

The Roman Carnival

OVERTURE

Bass Trombone

HECTOR BERLIOZ, Op. 9
arr. by V.F. Safranek

United States Mil. Band Jl.
227

Allegro

Andante sostenuto

Tempo I
Allegro vivace

Bass Trombone

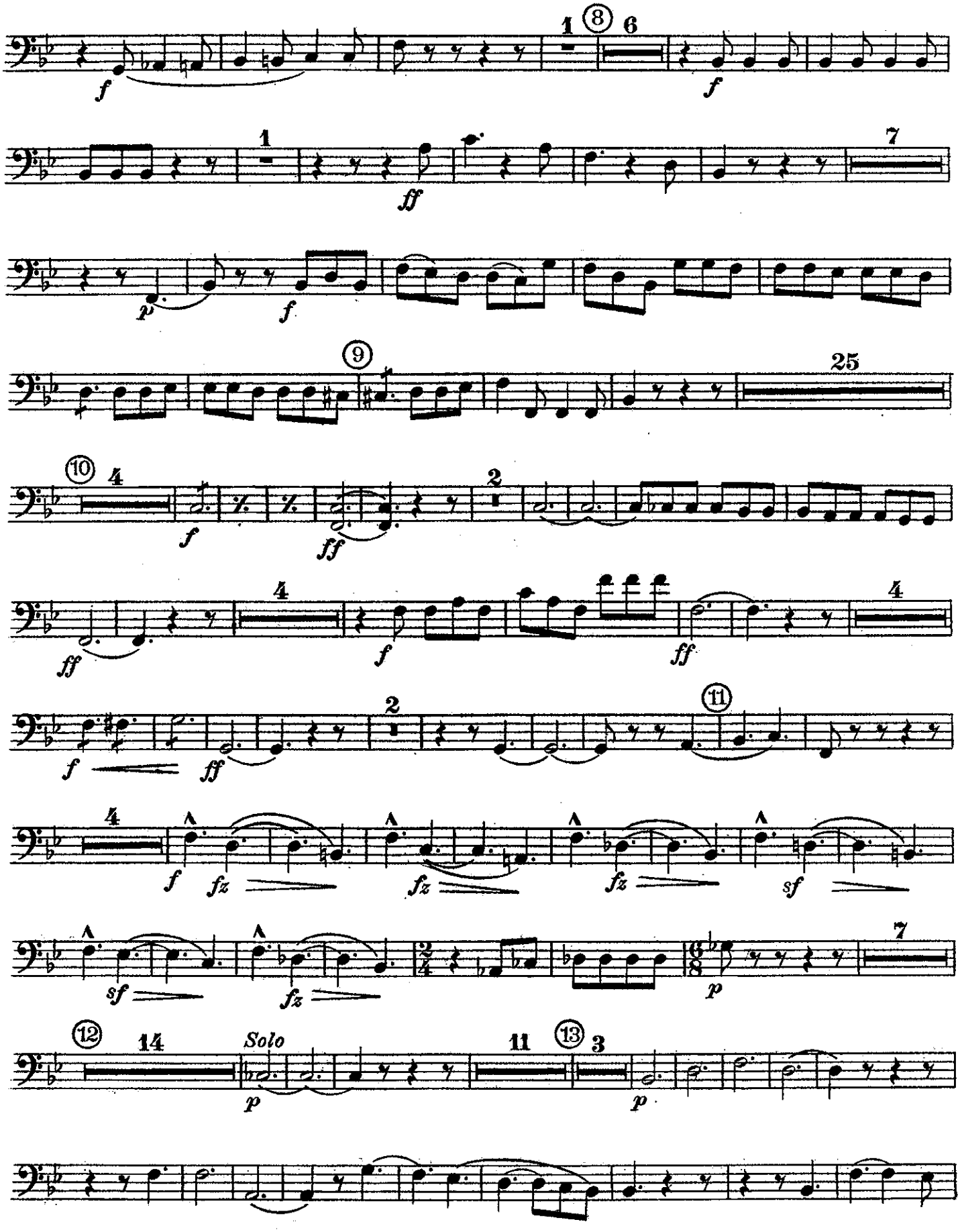

Bass Trombone 𝄢

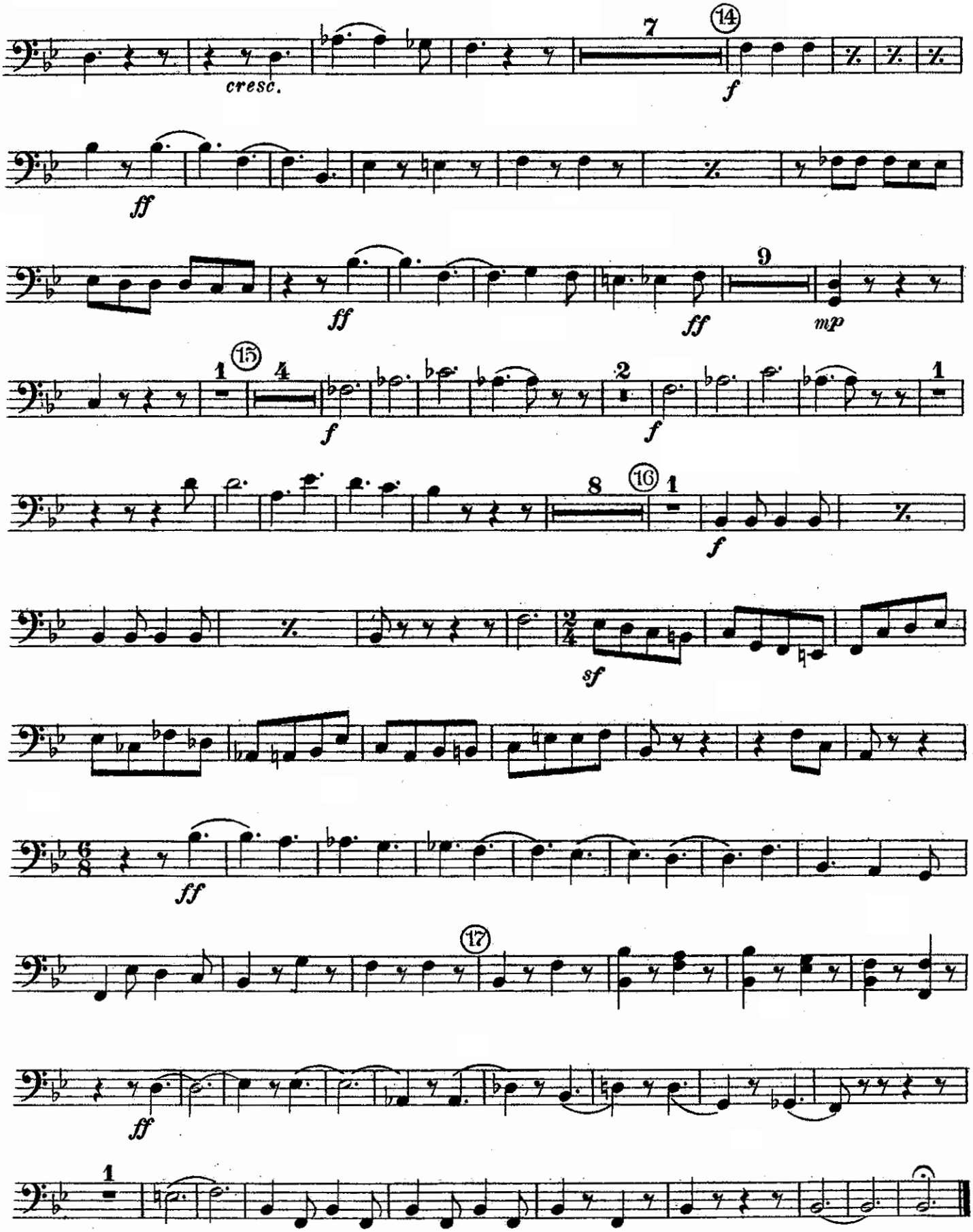

The Roman Carnival

OVERTURE

Baritone

HECTOR BERLIOZ, Op. 9
arr. by V. F. Safranek

United States Mil. Band J'l.
227

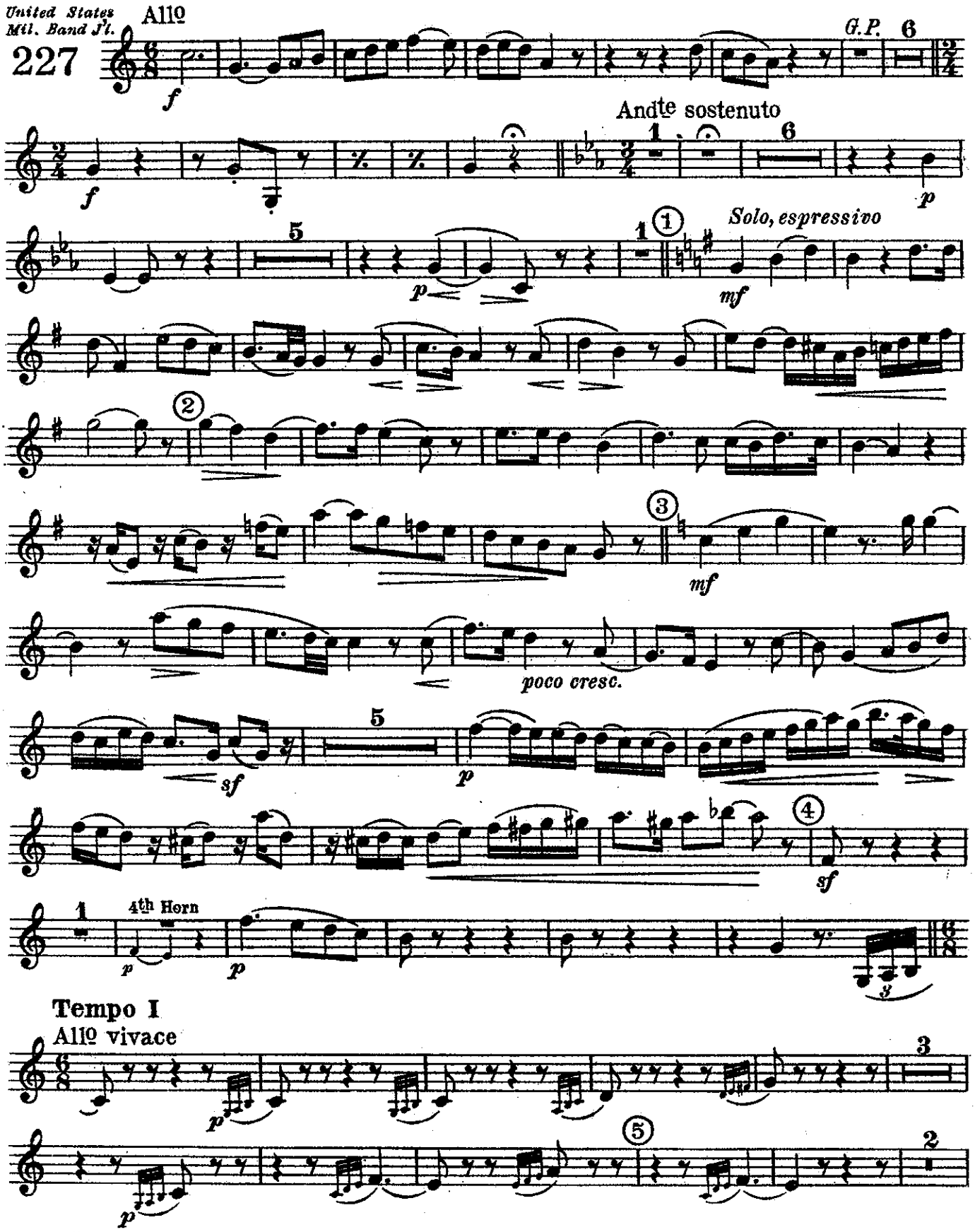

Baritone

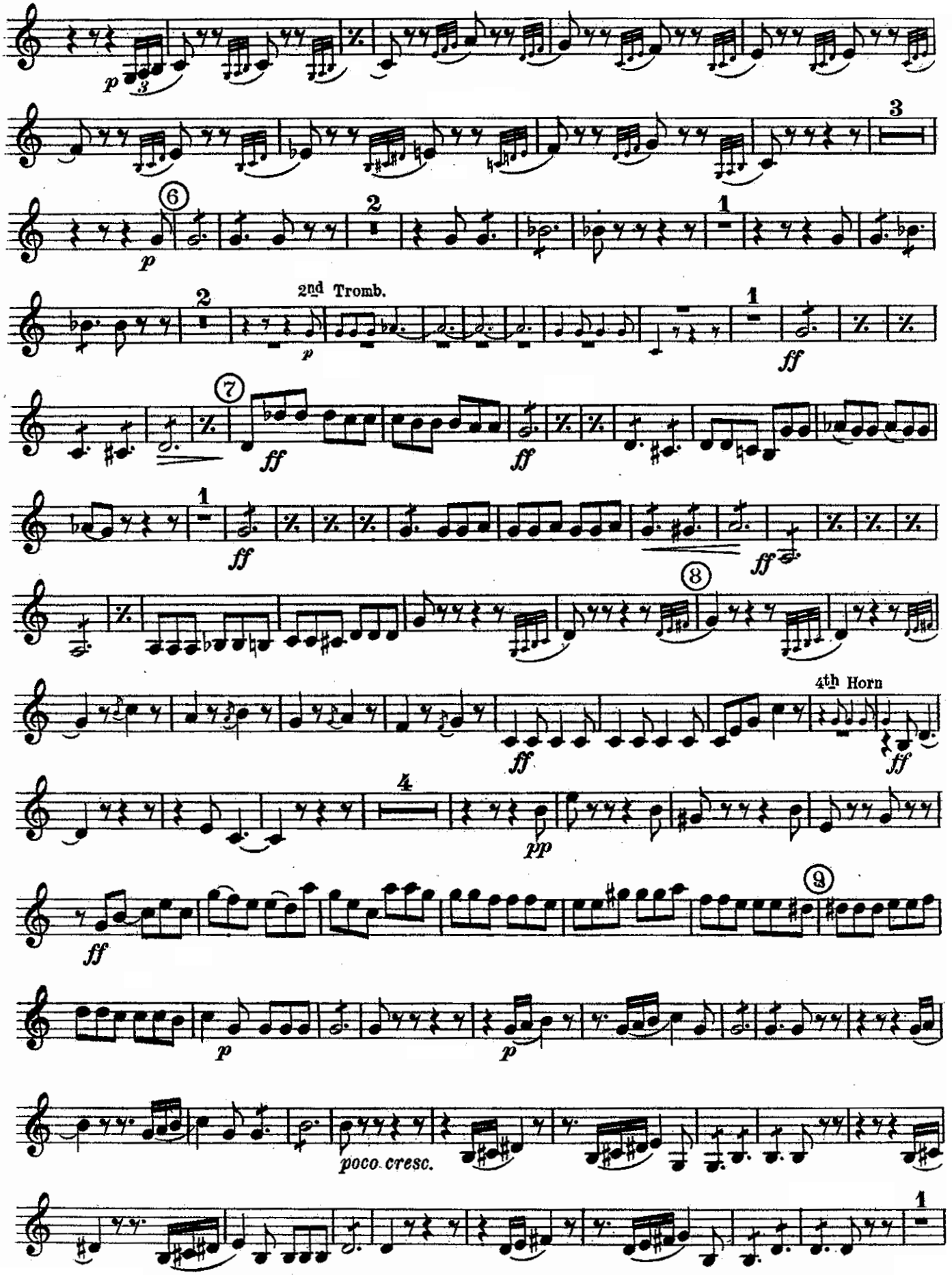

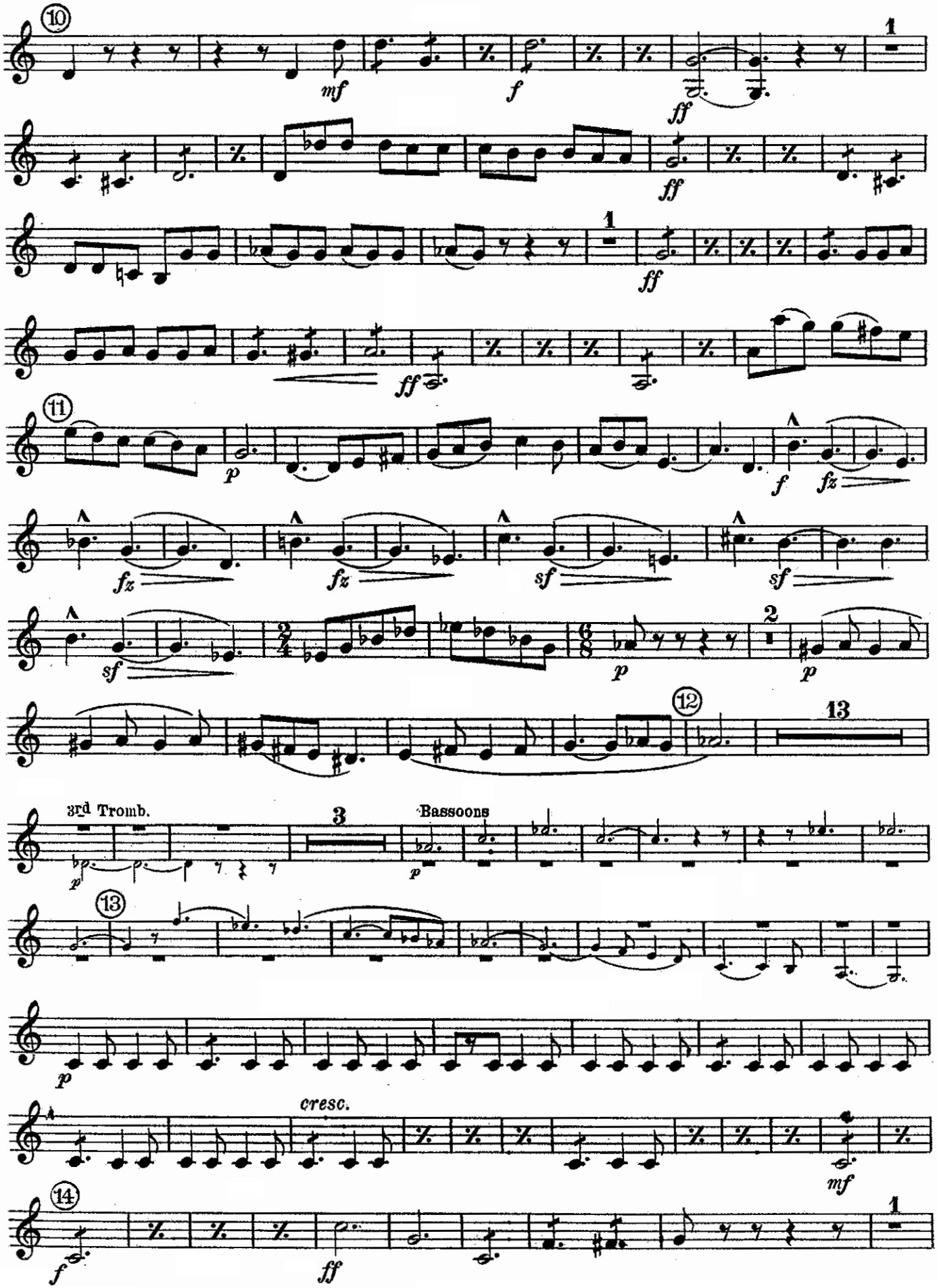
10
mf
f
ff
1
ff
ff
1
ff
11
p
f
fz
fz
fz
sf
sf
sf
2
p
p
12
13
3rd Tromb.
3
Bassoons
p
13
p
cresc.
mf
14
f
ff
1

Baritone

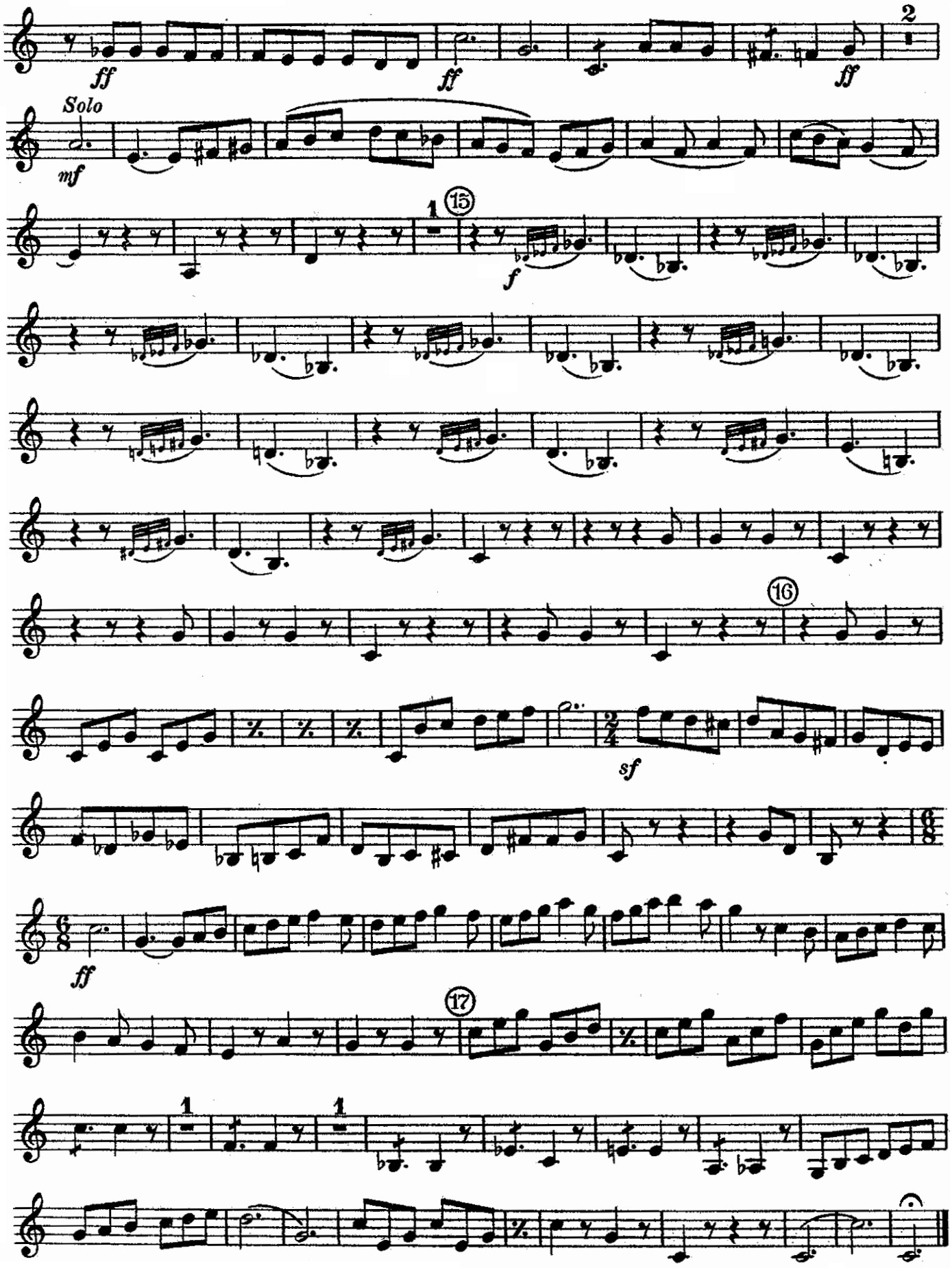

The Roman Carnival

OVERTURE

Baritone

HECTOR BERLIOZ, Op.9
arr. by V. F. Safranek

United States Mil. Band J'l.
227

All^o

f

G.P.

And^te sostenuto

p

Solo, espressivo

mf

poco cresc.

sf

4th Horn

Tempo I
All^o vivace

Baritone 𝄢

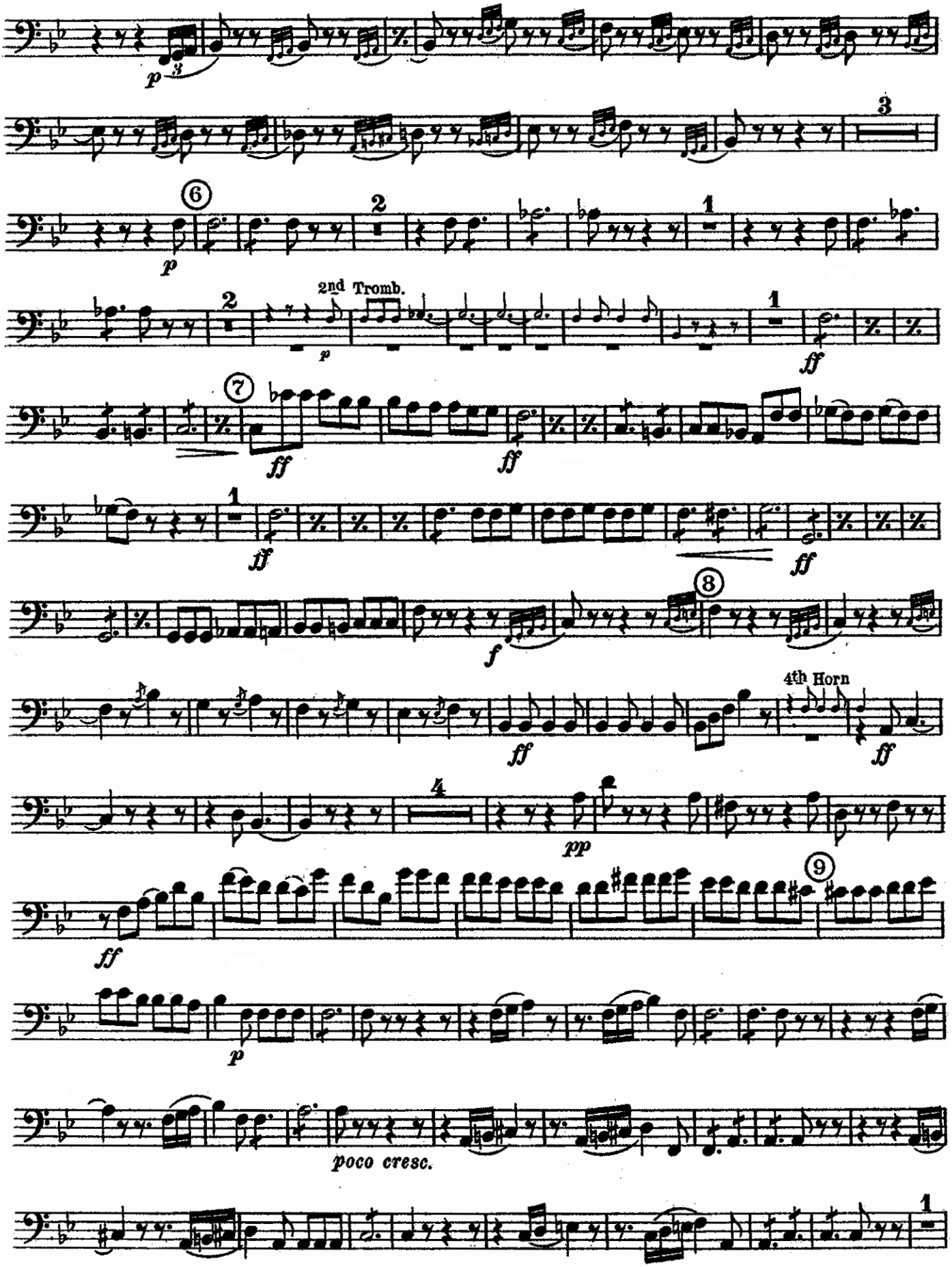

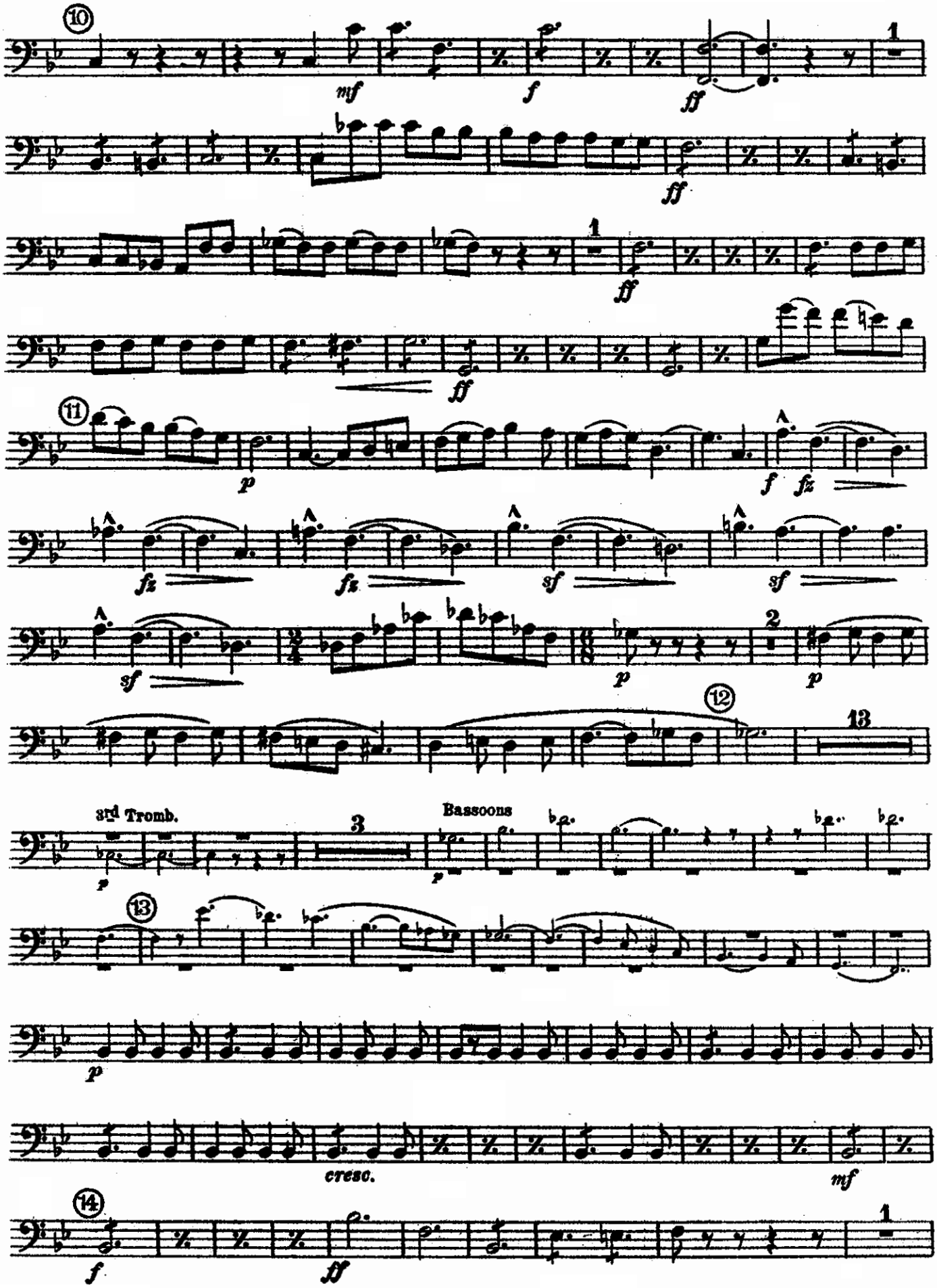
10
mf
f
ff
1
ff
1
ff
11
p
f
fz
fz
fz
sf
sf
sf
2
p
p
12
13
3rd Tromb.
3
Bassoons
p
13
p
cresc.
mf
14
f
ff
1

Baritone 9:

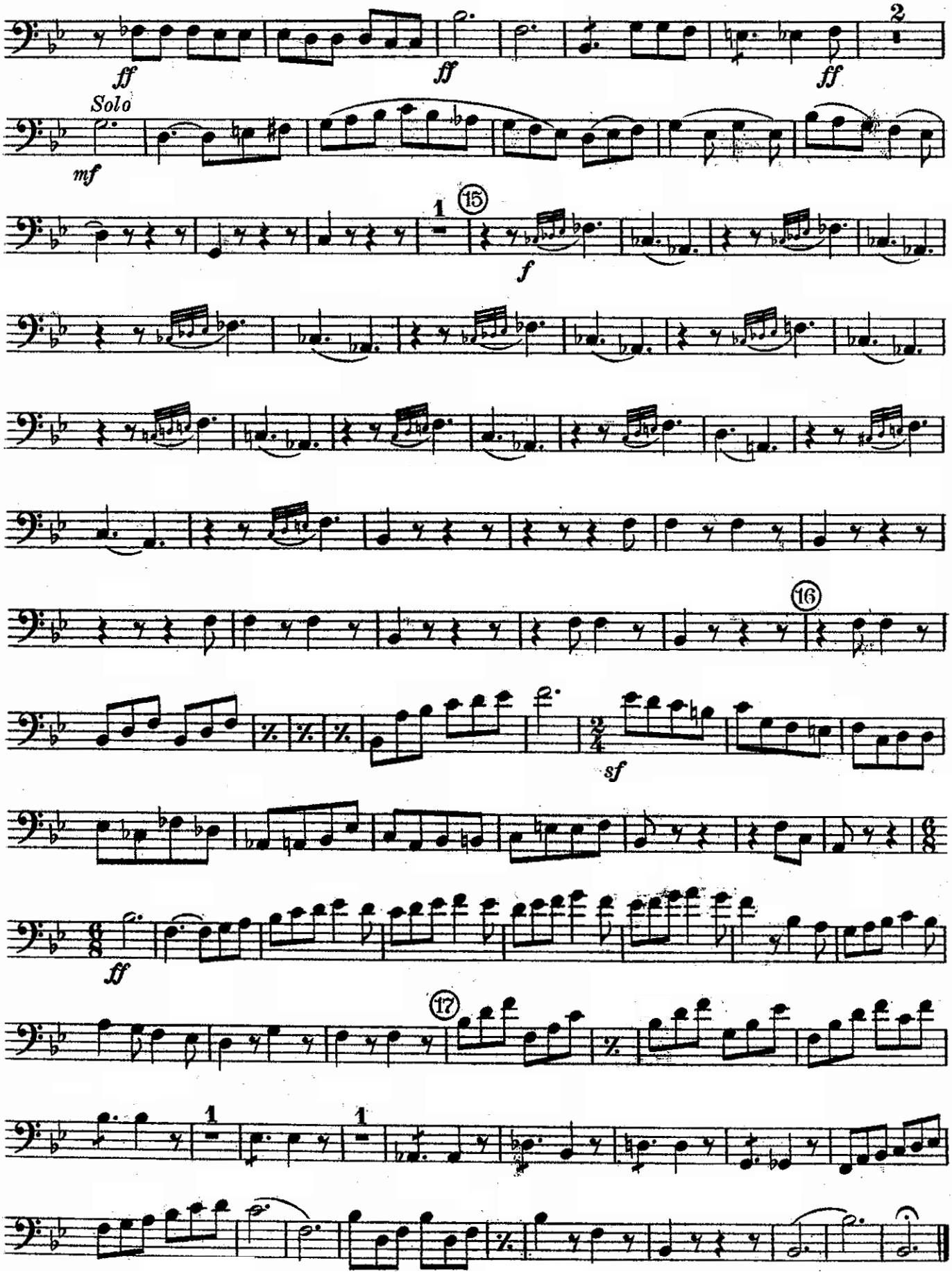

The Roman Carnival

OVERTURE

Basses

HECTOR BERLIOZ, Op. 9
arr. by V.F. Safranek

United States Mil. Band Jl.
227

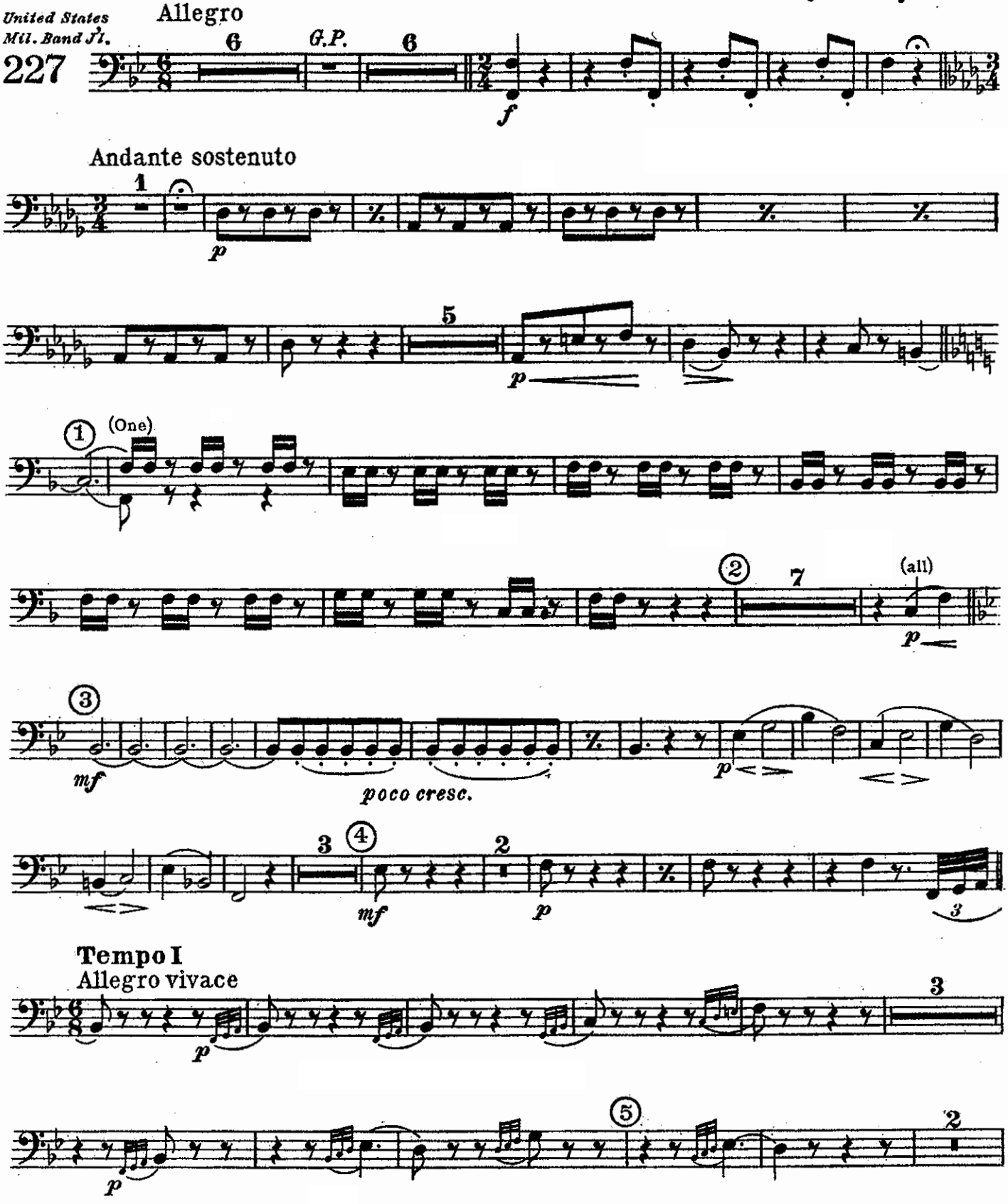

Basses

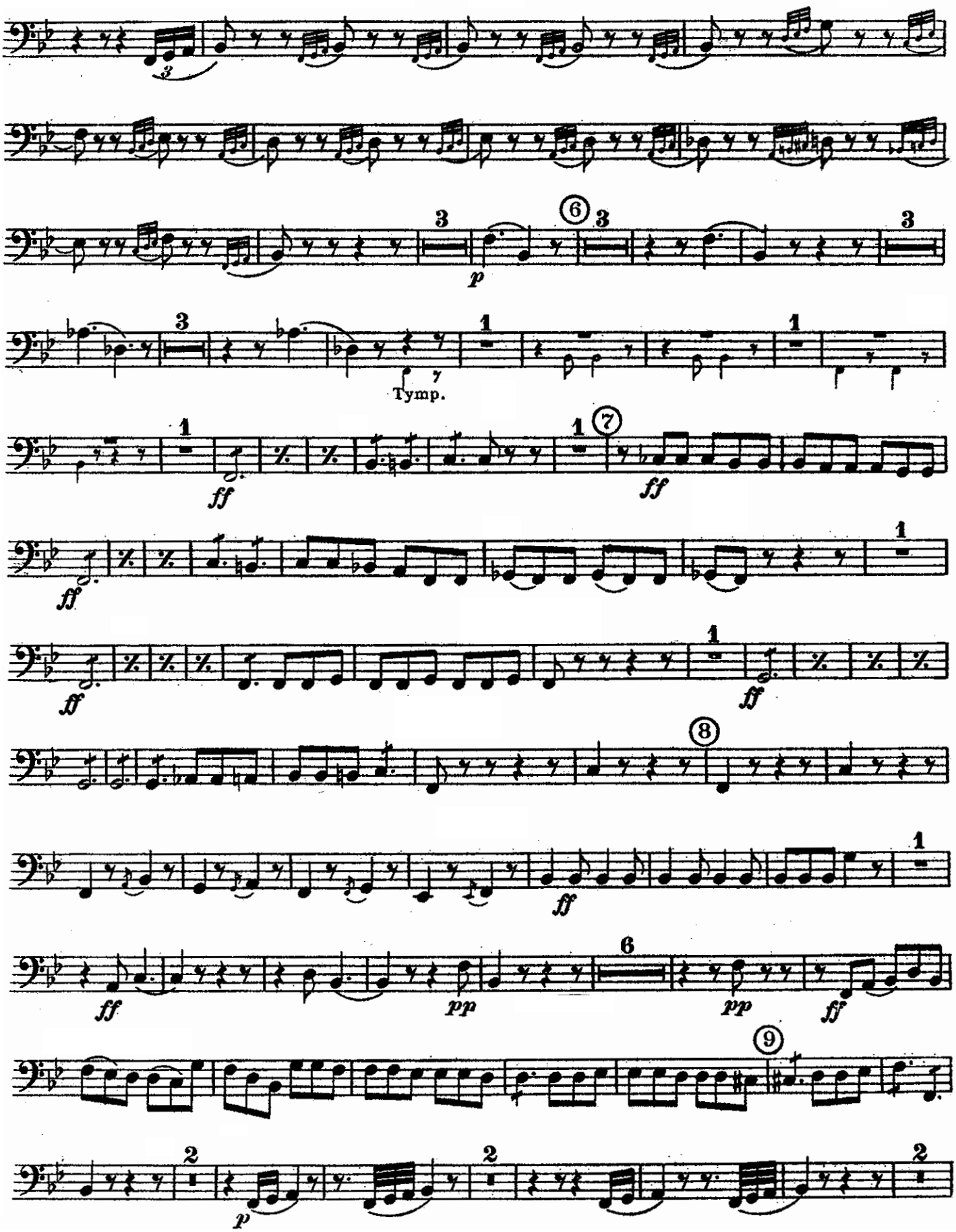

Basses

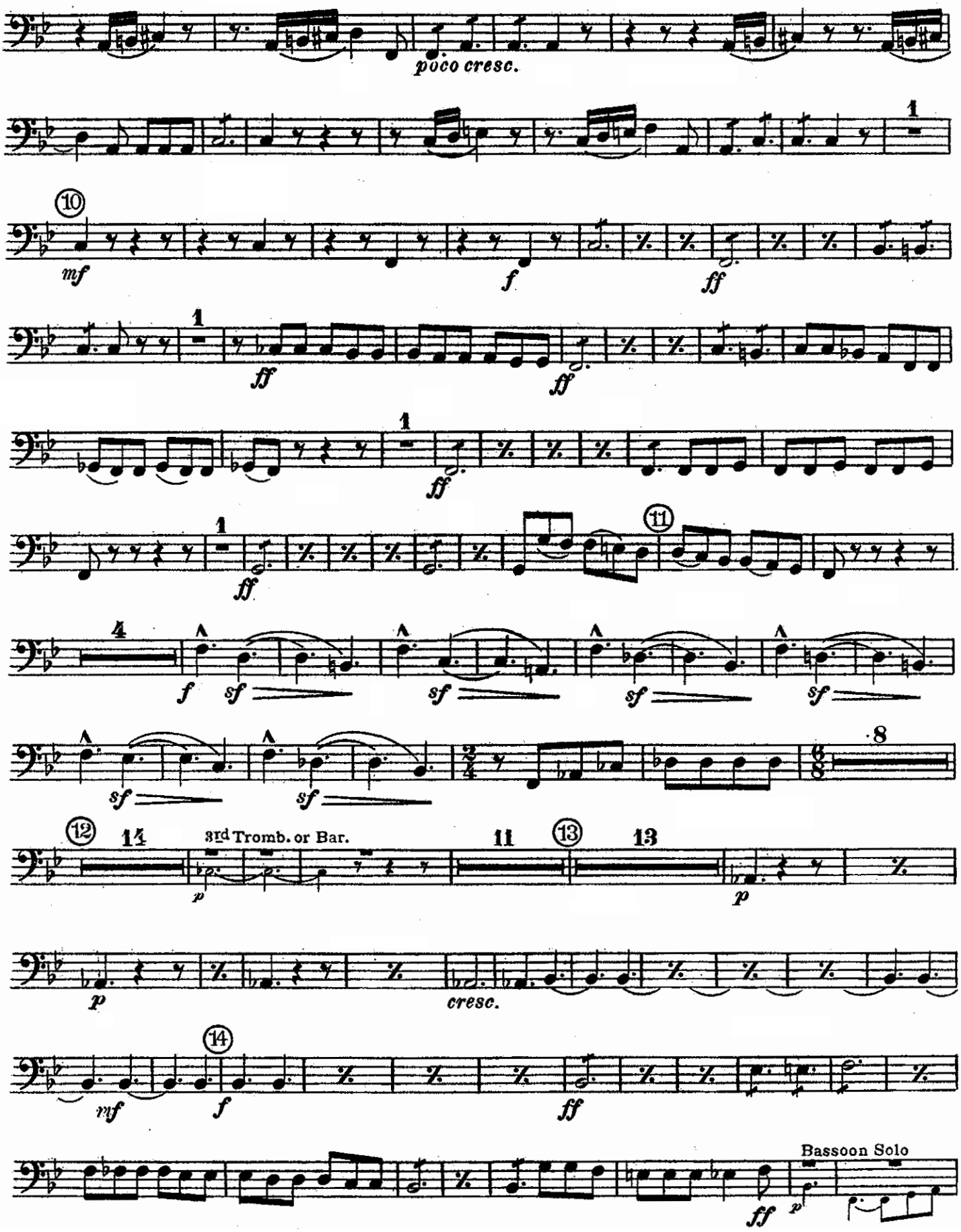
poco cresc.
10
mf
f
ff
1
11
4
sf
8
12
14
3rd Tromb. or Bar.
11
13
p
cresc.
mf
Bassoon Solo

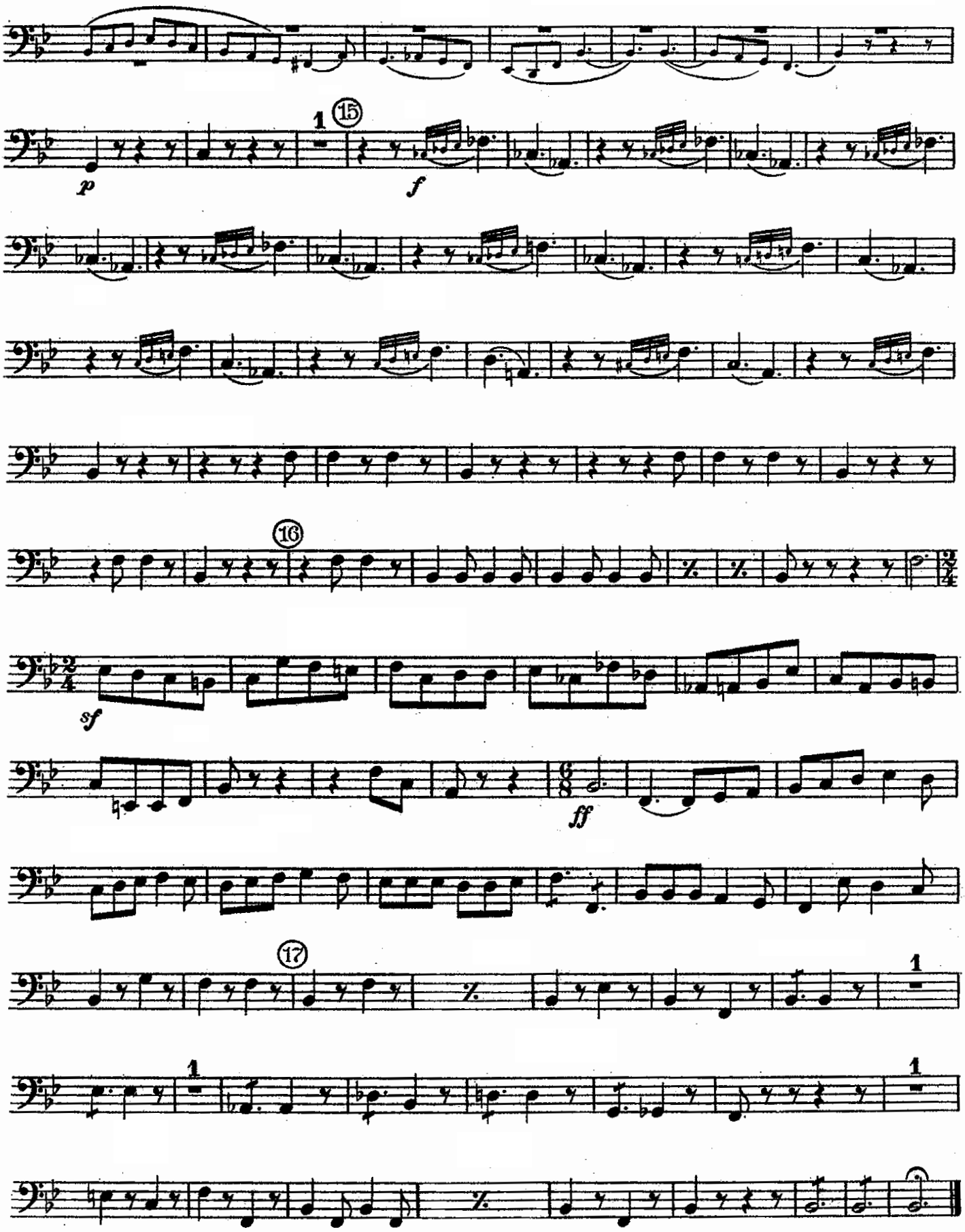
15
p
f
16
sf
ff
17
1

The Roman Carnival

OVERTURE

Drums
Triangle and
Tambourine

HECTOR BERLIOZ, Op.9
arr. by V. F. Safranek

United States Mil. Band J'l.
227

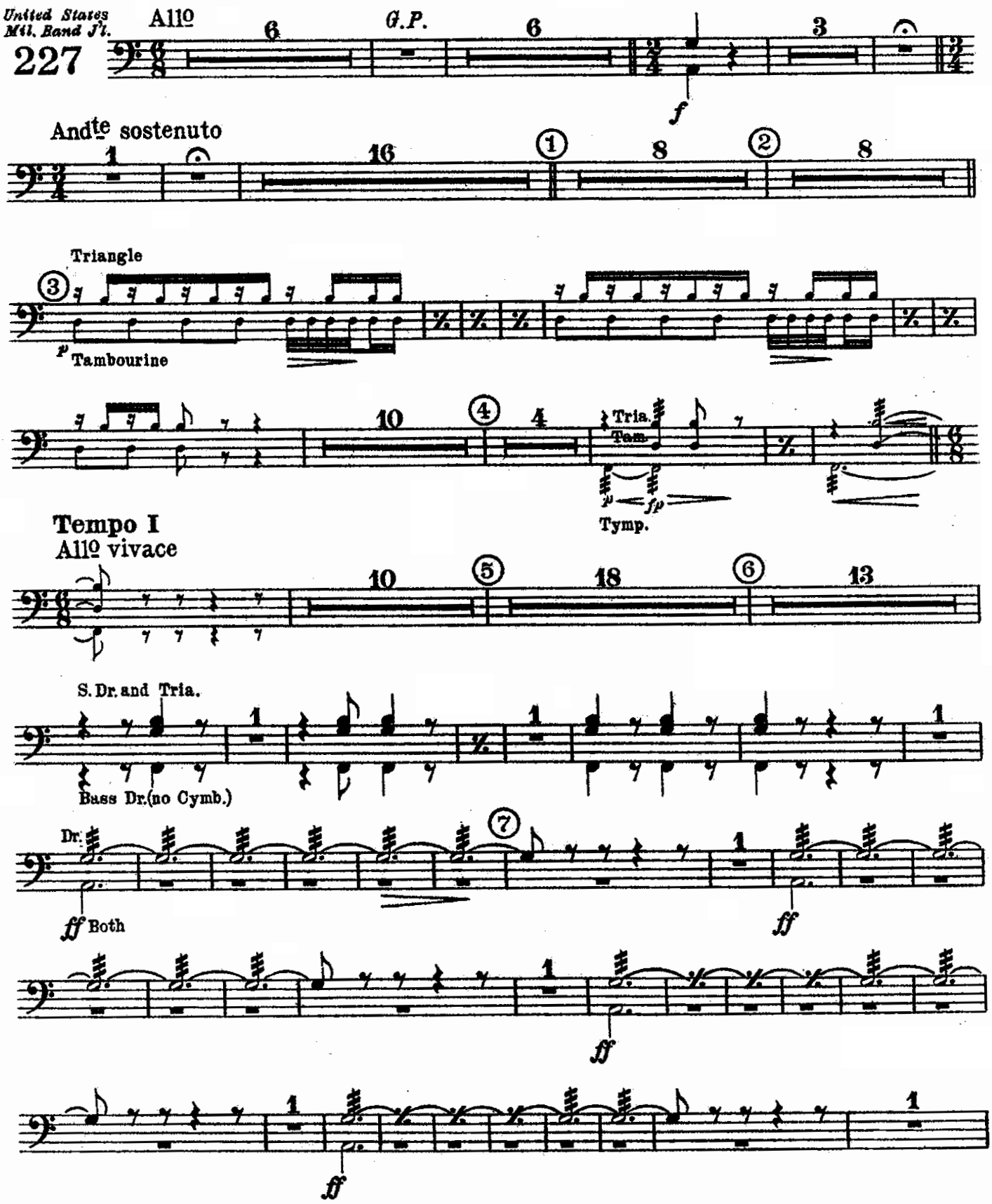

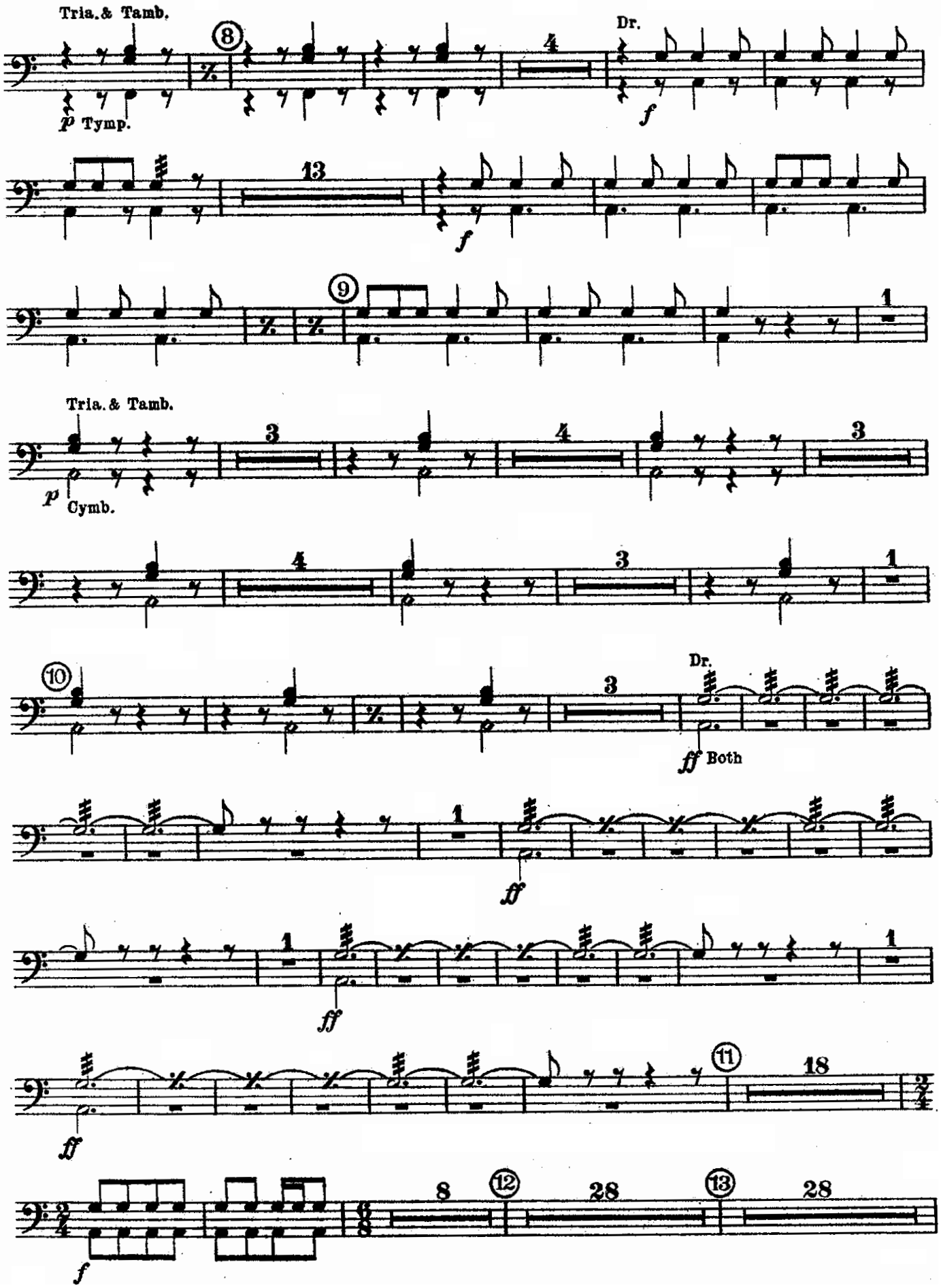
Tria. & Tamb.
8
4
Dr.
p Tymp.
f
13
f
9
1
Tria. & Tamb.
3
4
3
p Cymb.
4
3
1
10
3
Dr.
ff Both
1
ff
1
1
ff
ff
11
18
f
8
12
28
13
28

Drums Triangle and Tambourine

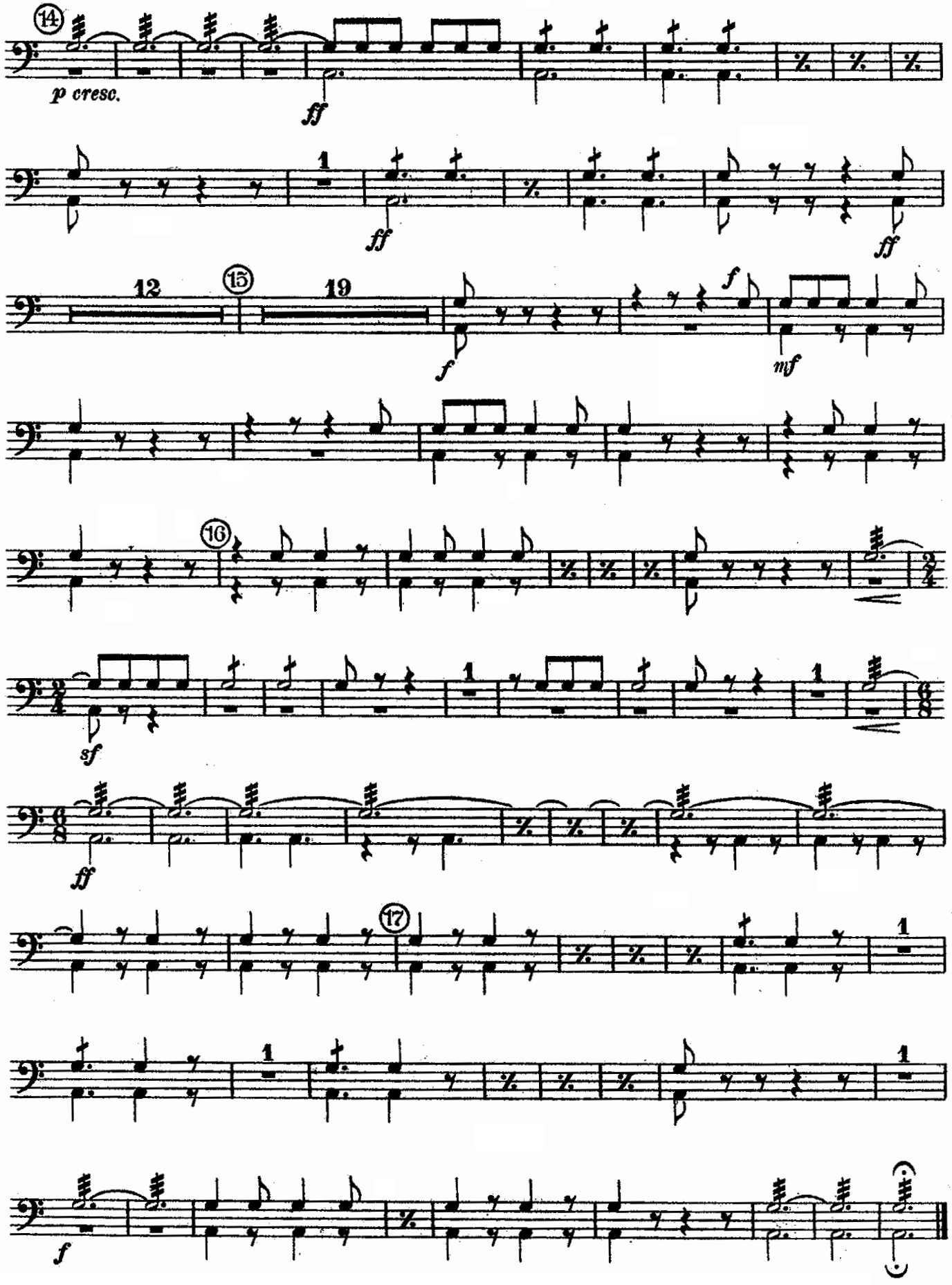

The Roman Carnival

OVERTURE

Tympani in F and B♭

HECTOR BERLIOZ, Op. 9
arr. by V. F. Safranek

United States Mil. Band J'l.
227

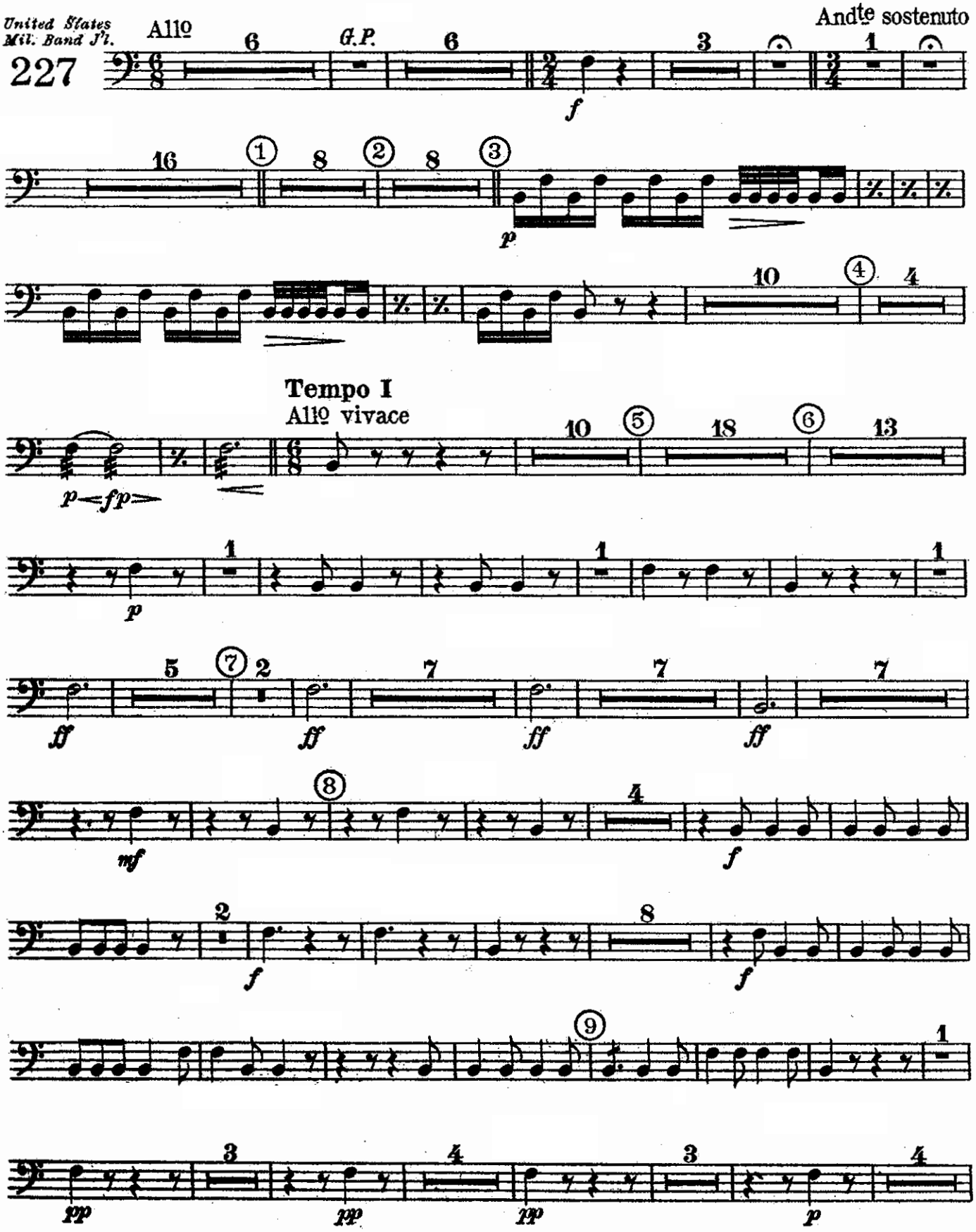
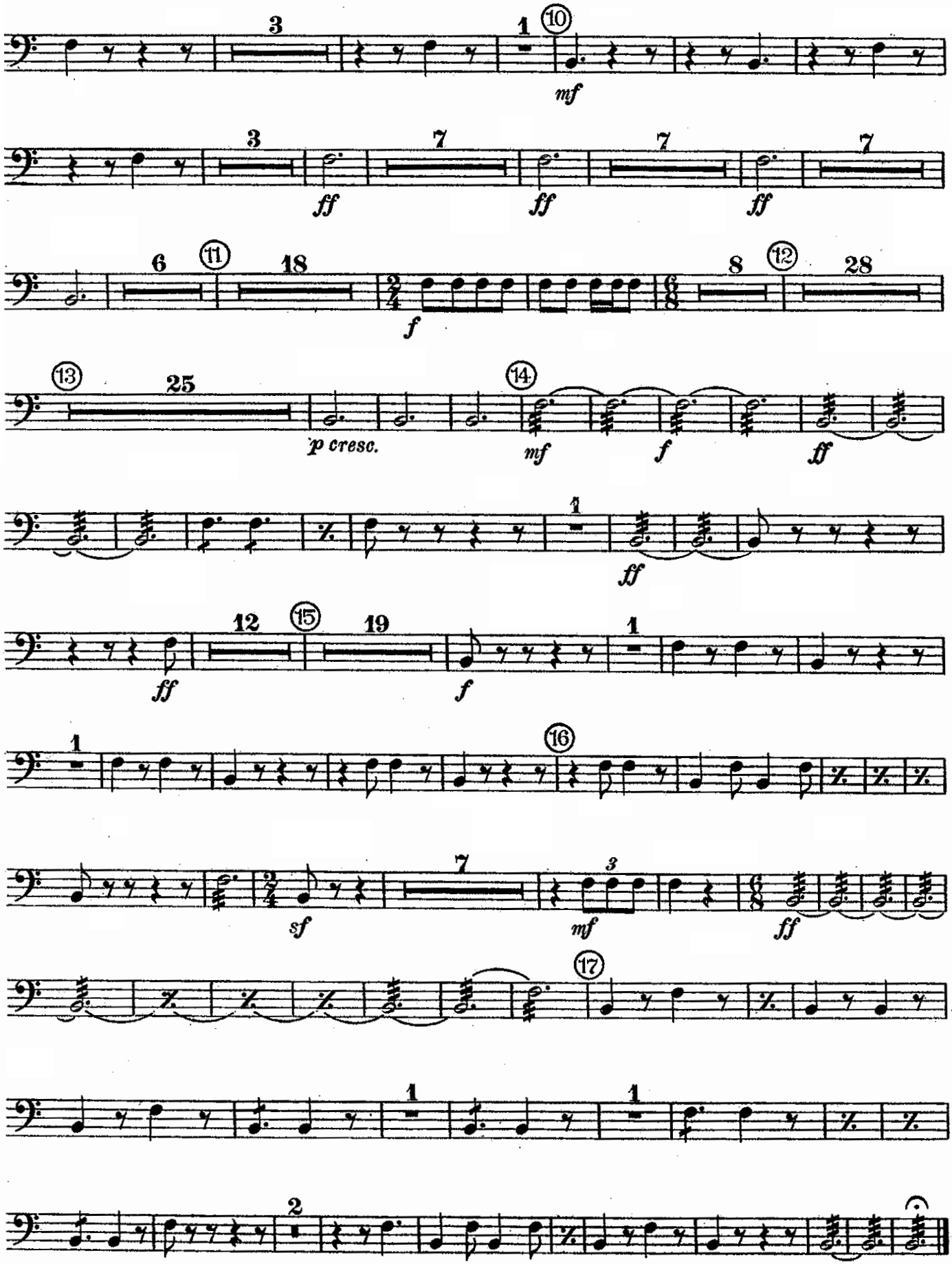
Tympani in F and B♭