The Roman Carnival

OVERTURE

Conductor

Small Band & Saxophone $3.00, Full Band & Saxophone $3.50
Coductor's Score 40¢, Extra Parts 20¢&30¢ Each

HECTOR BERLIOZ, Op. 9.

arr by V. F. Safranek

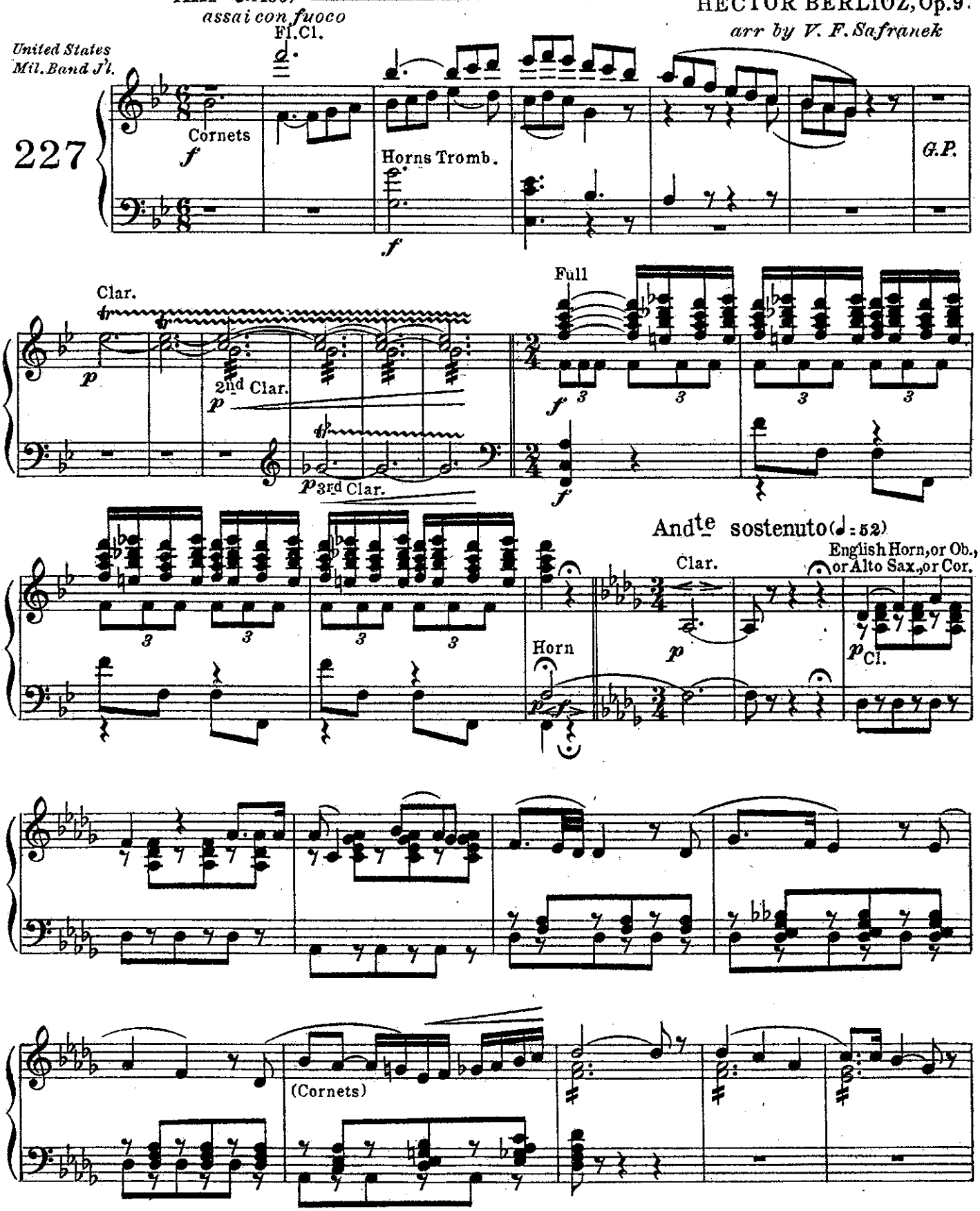

Conductor

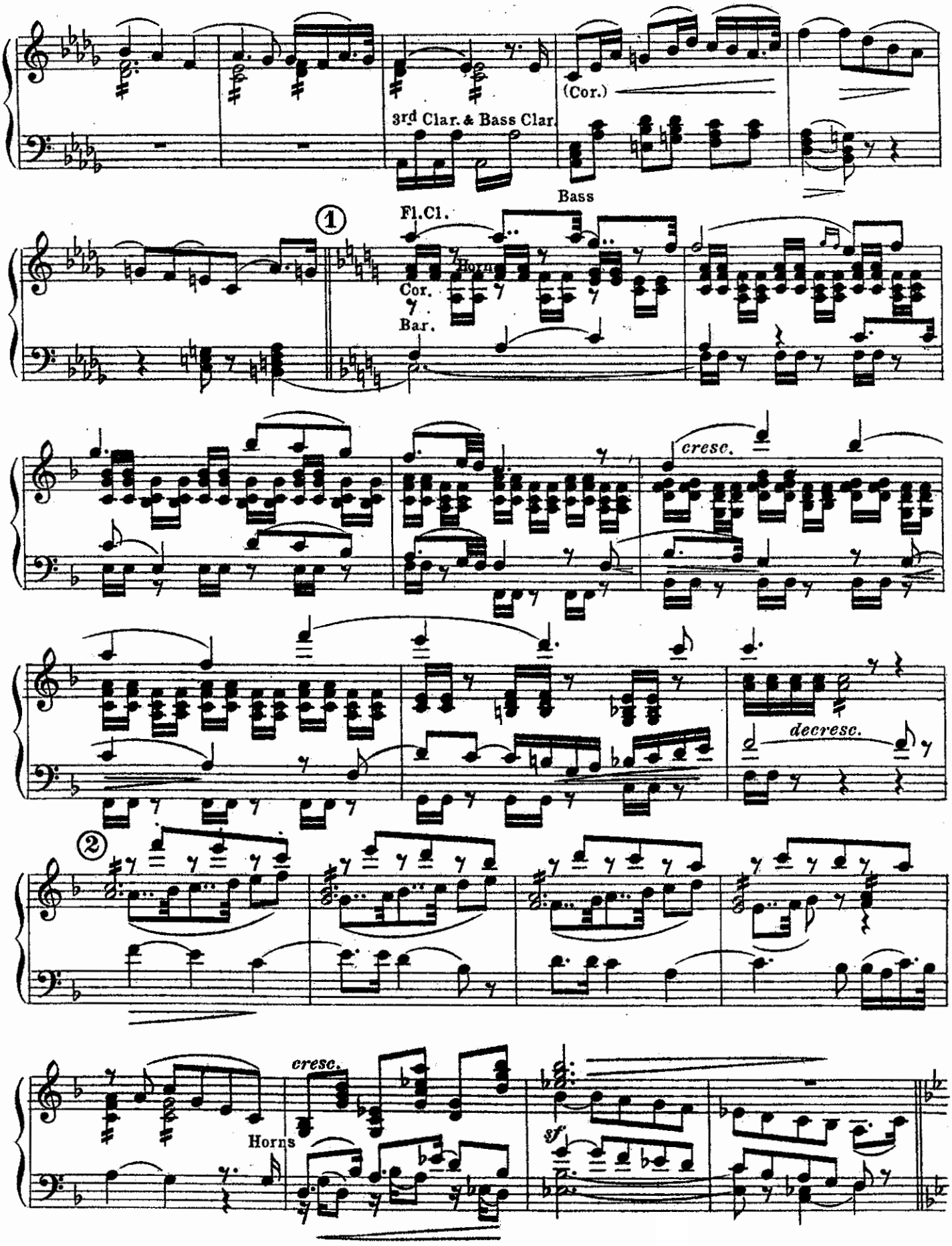
(Cor.)
3rd Clar. & Bass Clar.
Bass
①
Fl.Cl.
Horn
Cor.
Bar.
cresc.
decresc.
②
cresc.
Horns
sf

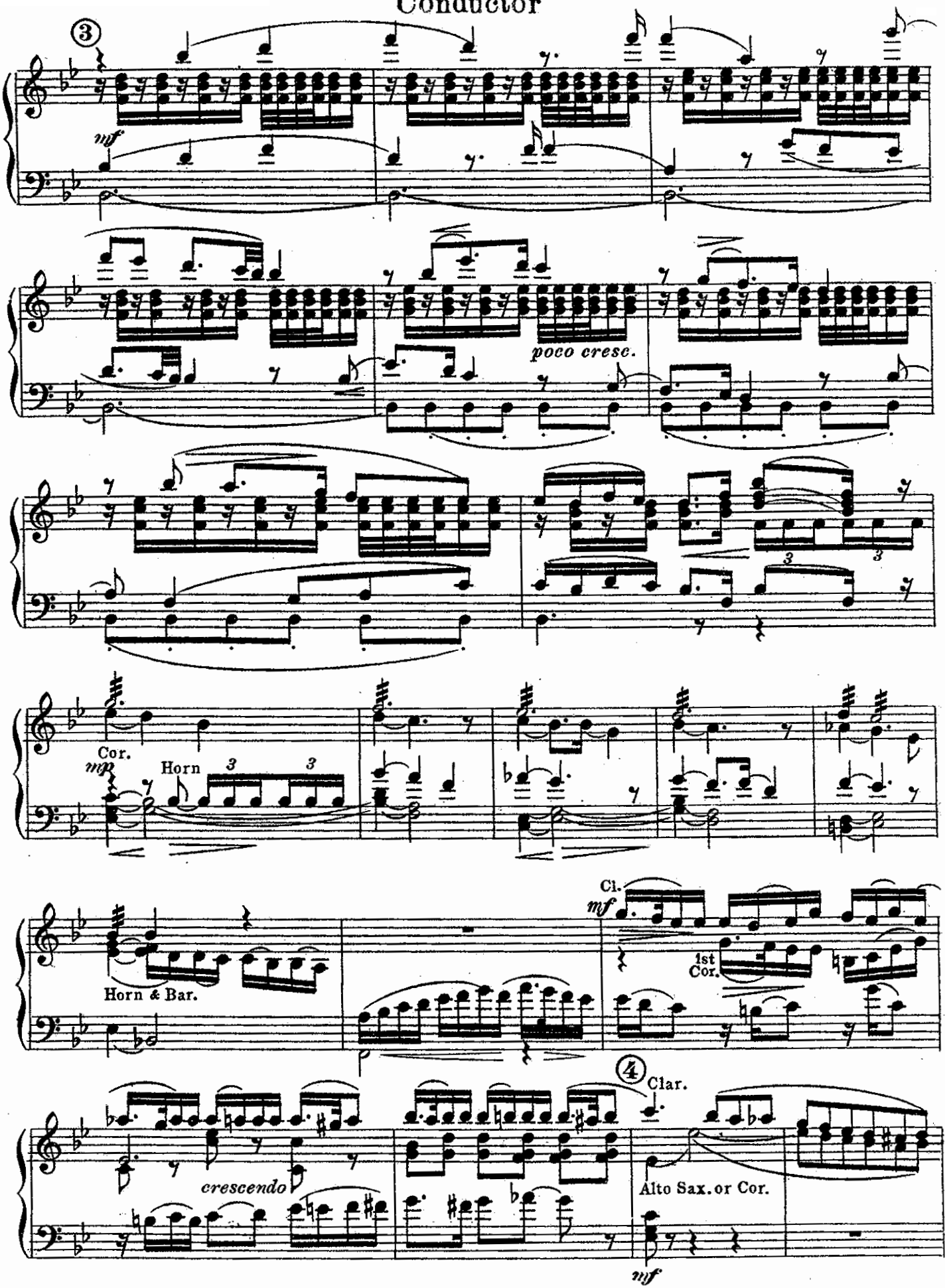
3
mf
poco cresc.
Cor.
mp
Horn
Horn & Bar.
Cl.
mf
1st Cor.
4
Clar.
crescendo
Alto Sax. or Cor.
mf

Conductor

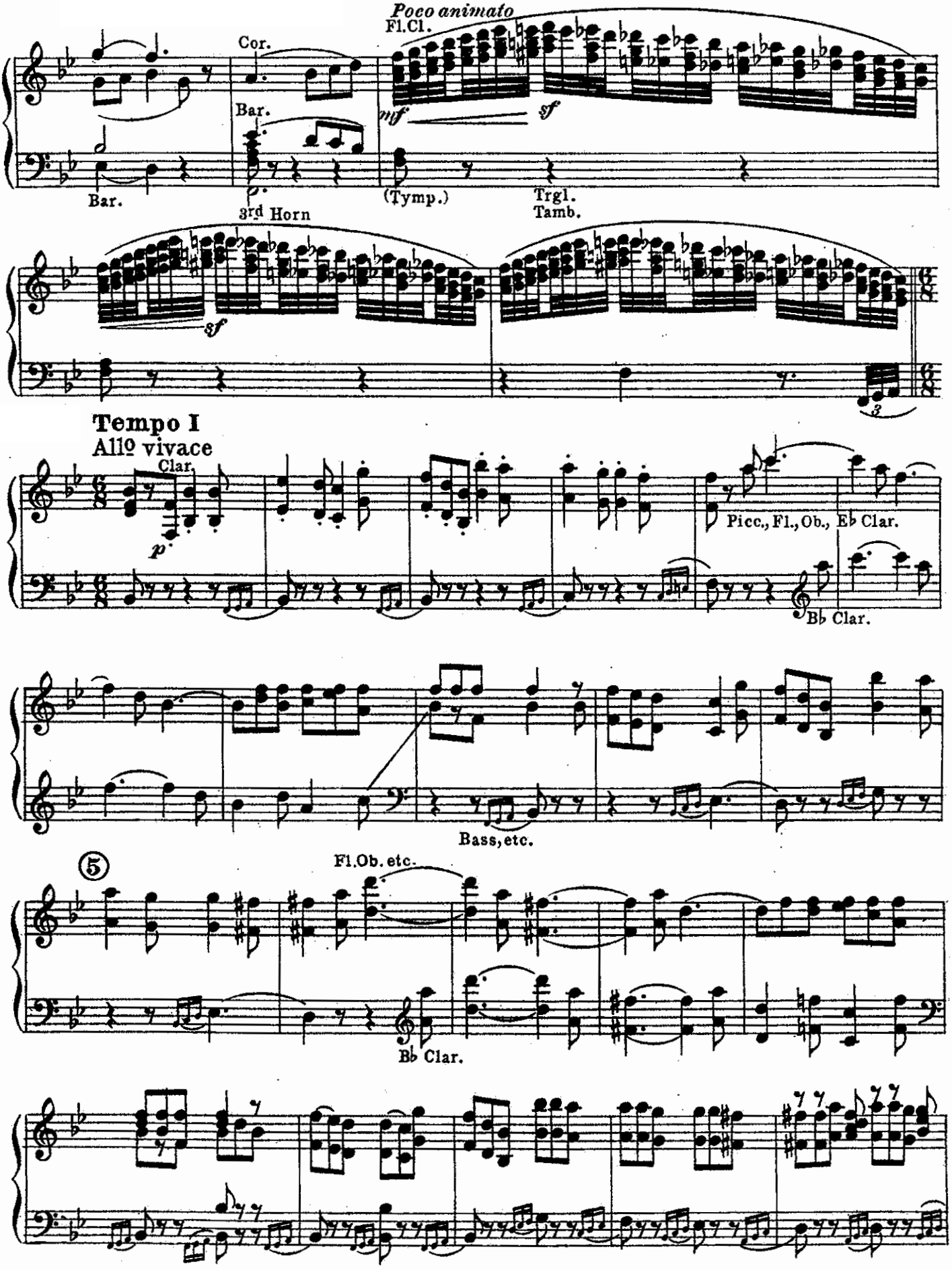
Poco animato
Fl.Cl.
Cor.
Bar.
mf
sf
Bar.
3rd Horn
(Tymp.)
Trgl.
Tamb.
sf
Tempo I
Allo vivace
Clar.
p
Picc., Fl., Ob., Eb Clar.
Bb Clar.
Bass, etc.
5
Fl.Ob. etc.
Bb Clar.

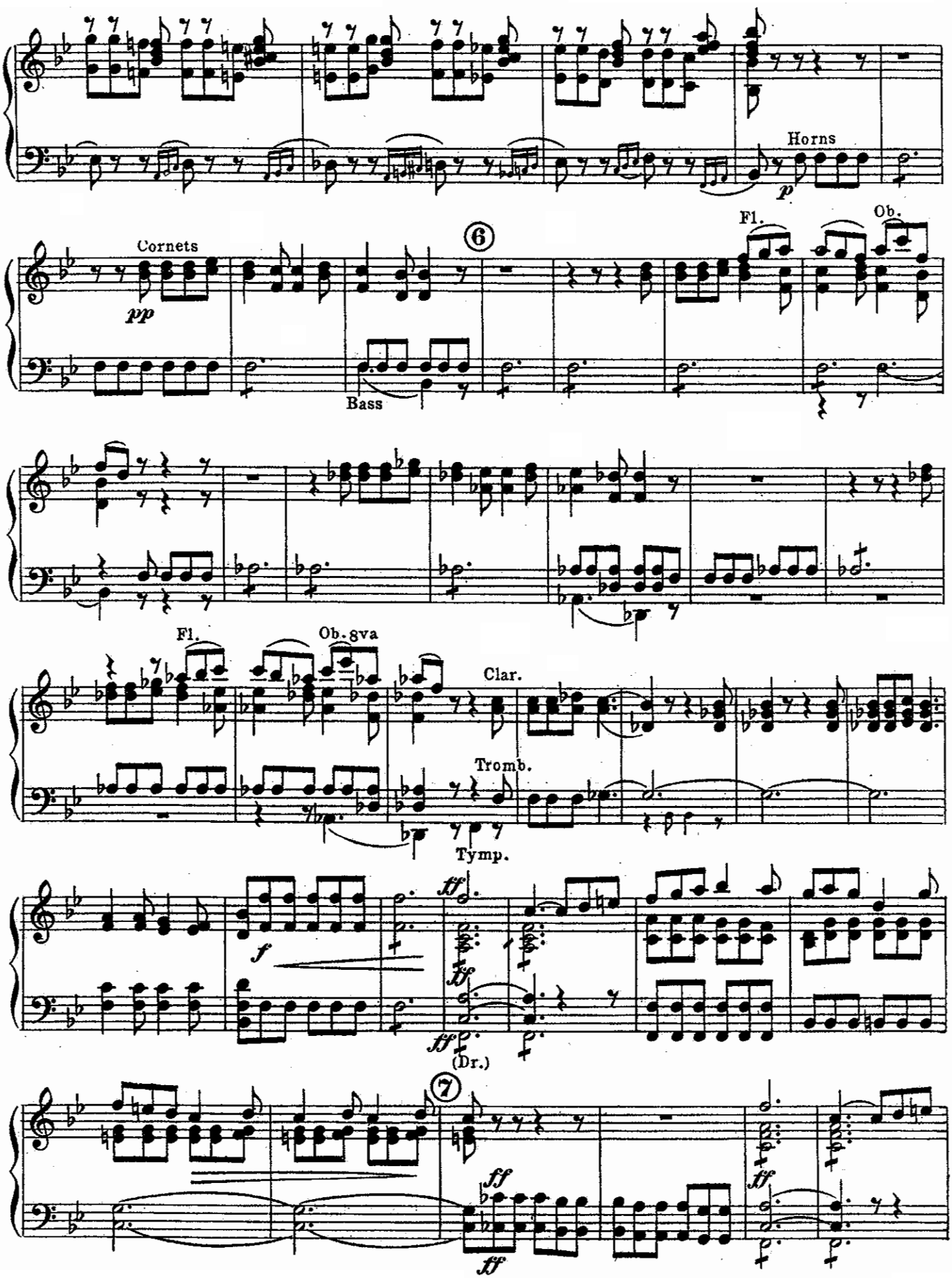
Horns
p
Cornets
pp
6
Fl.
Ob.
Bass
Fl.
Ob. 8va
Clar.
Tromb.
Tymp.
f
ff
(Dr.)
7
ff

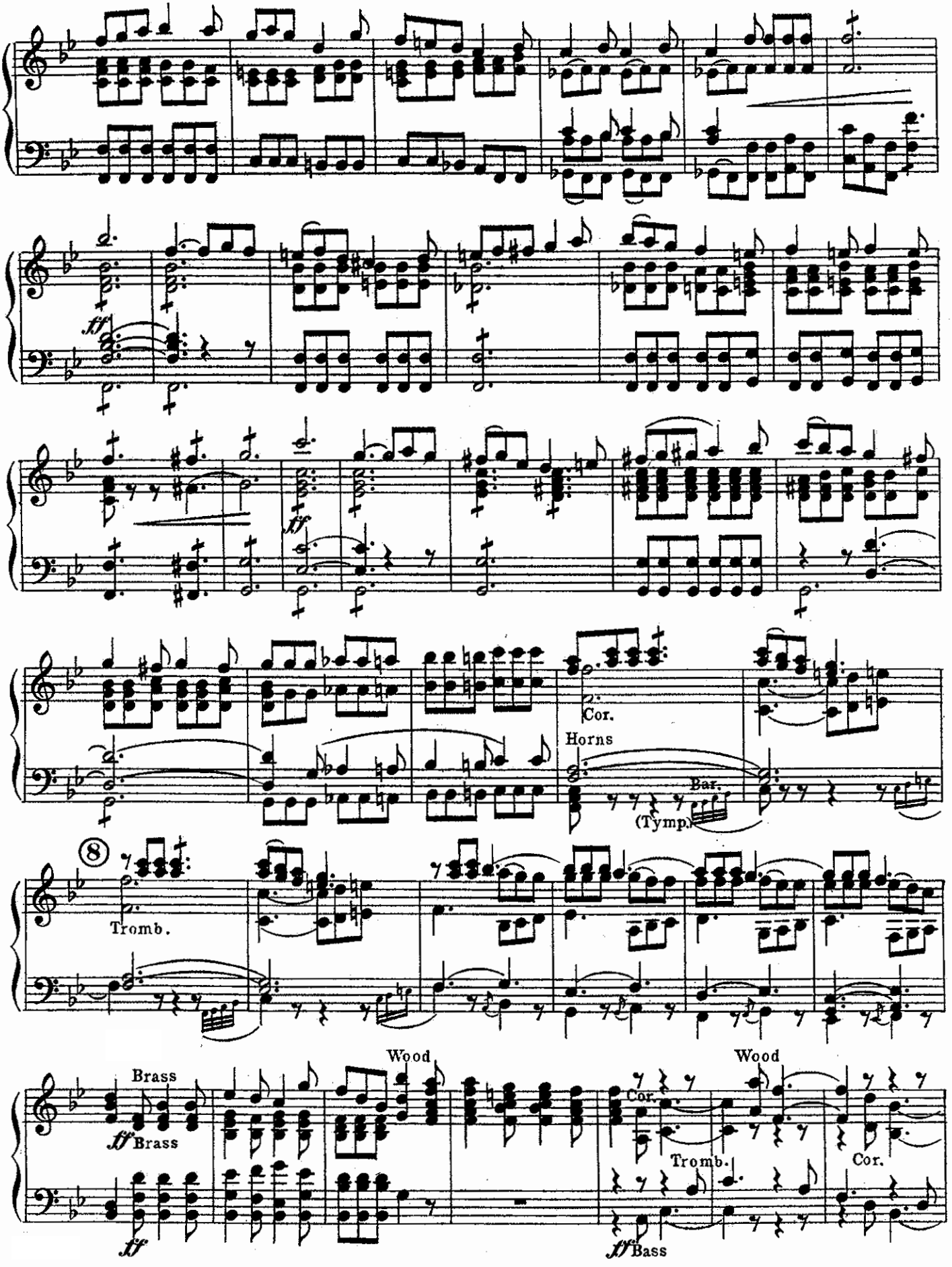
ff
ff
Cor.
Horns
Bar.
(Tymp.)
8
Tromb.
Brass
ff Brass
ff
Wood
Cor.
Tromb.
Wood
Cor.
ff Bass

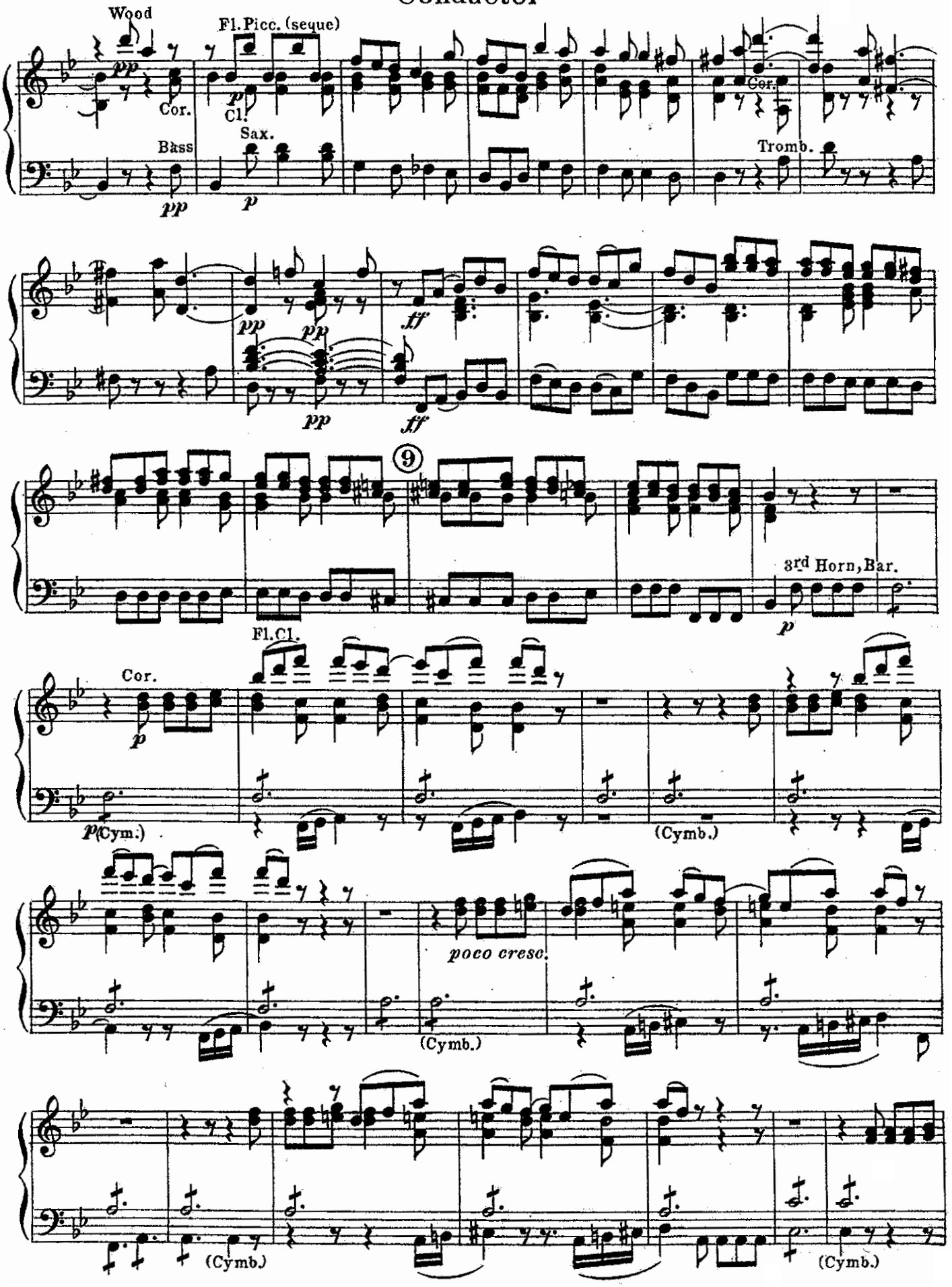
Wood
Fl. Picc. (seque)
Cor.
Cl.
Sax.
Bass
Cor.
Tromb.
9
Fl. Cl.
3rd Horn, Bar.
Cor.
(Cym.)
(Cymb.)
poco cresc.
(Cymb.)
(Cymb.)
(Cymb.)

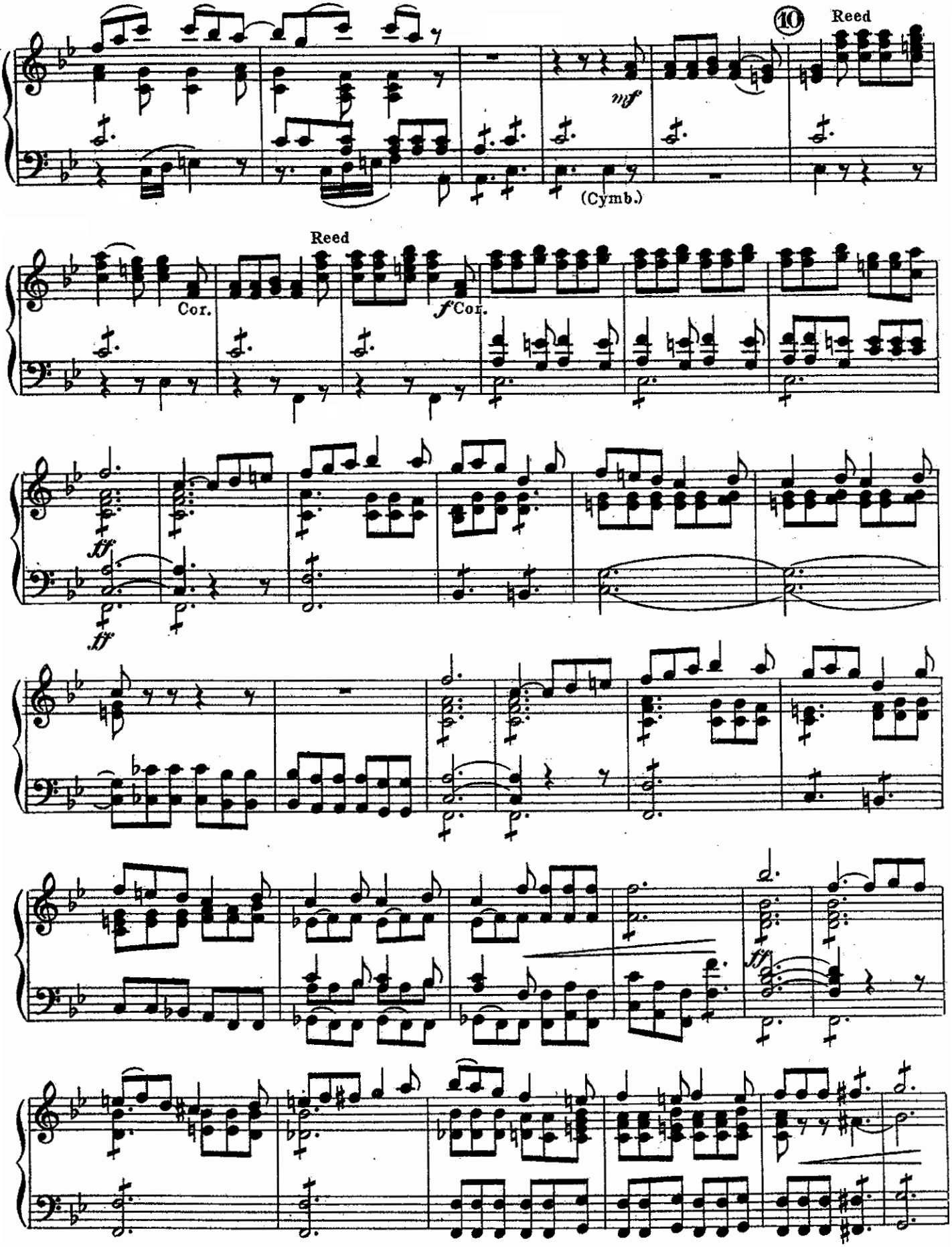
10
Reed
mf
(Cymb.)
Reed
Cor.
f Cor.
ff
ff
ff

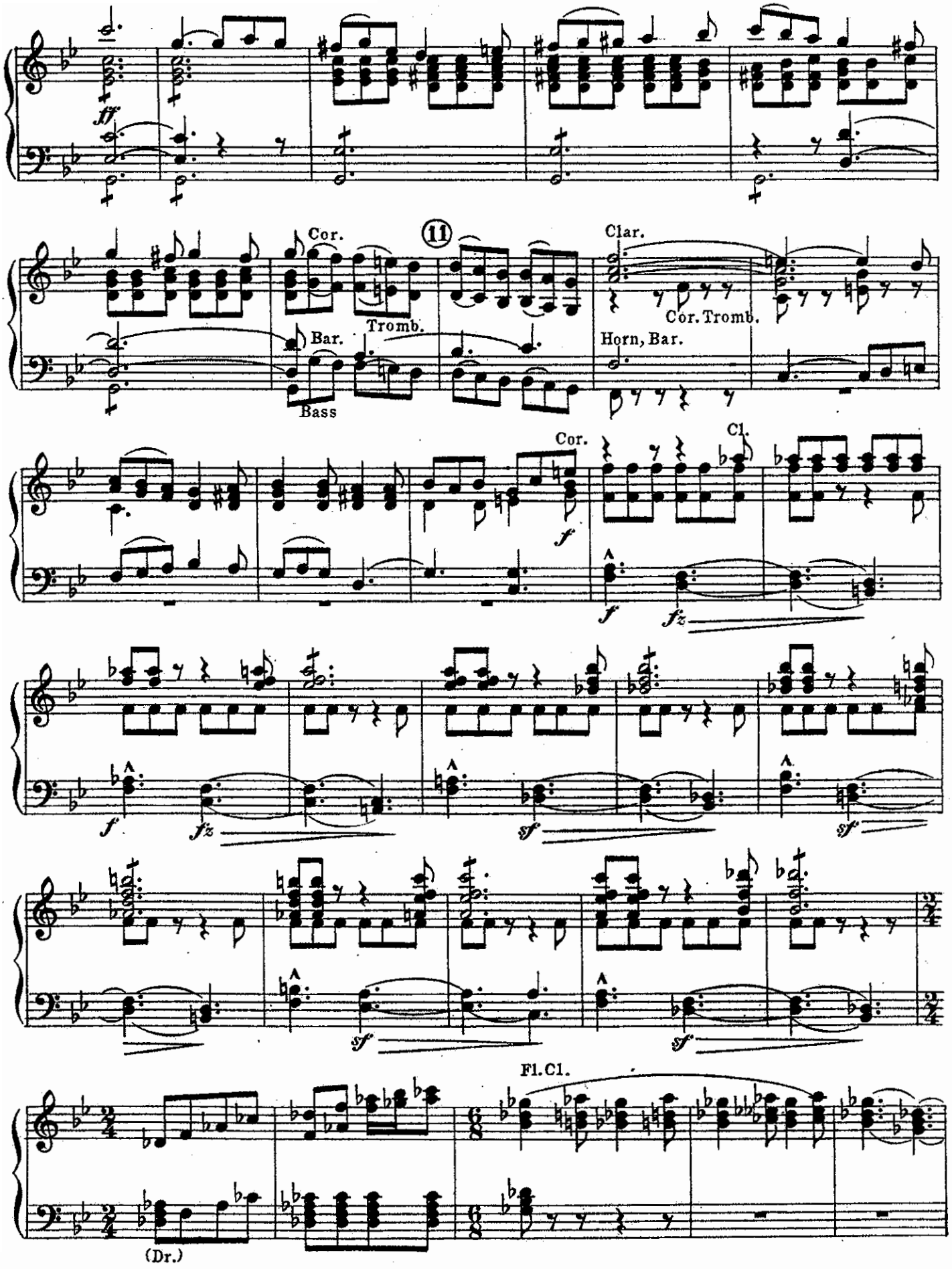
ff
Cor.
Tromb.
Bar.
Bass
11
Clar.
Cor. Tromb.
Horn, Bar.
Cor.
Cl.
f
fz
sf
Fl. Cl.
(Dr.)

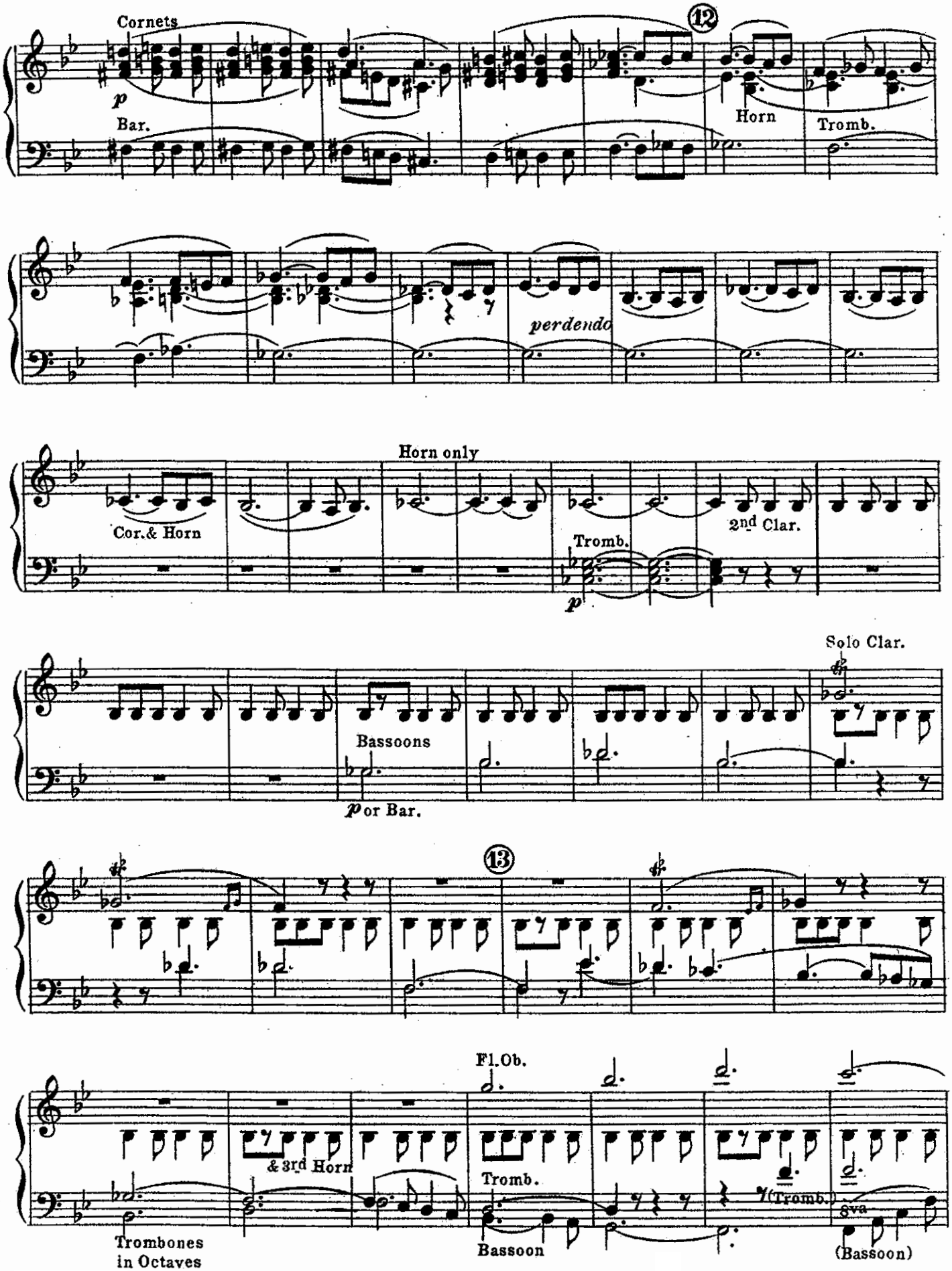
Cornets
12
p
Bar.
Horn
Tromb.
perdendo
Horn only
Cor.& Horn
Tromb.
2nd Clar.
p
Solo Clar.
Bassoons
p or Bar.
13
Fl.Ob.
& 3rd Horn
Tromb.
(Tromb.)
8va
Trombones
in Octaves
Bassoon
(Bassoon)

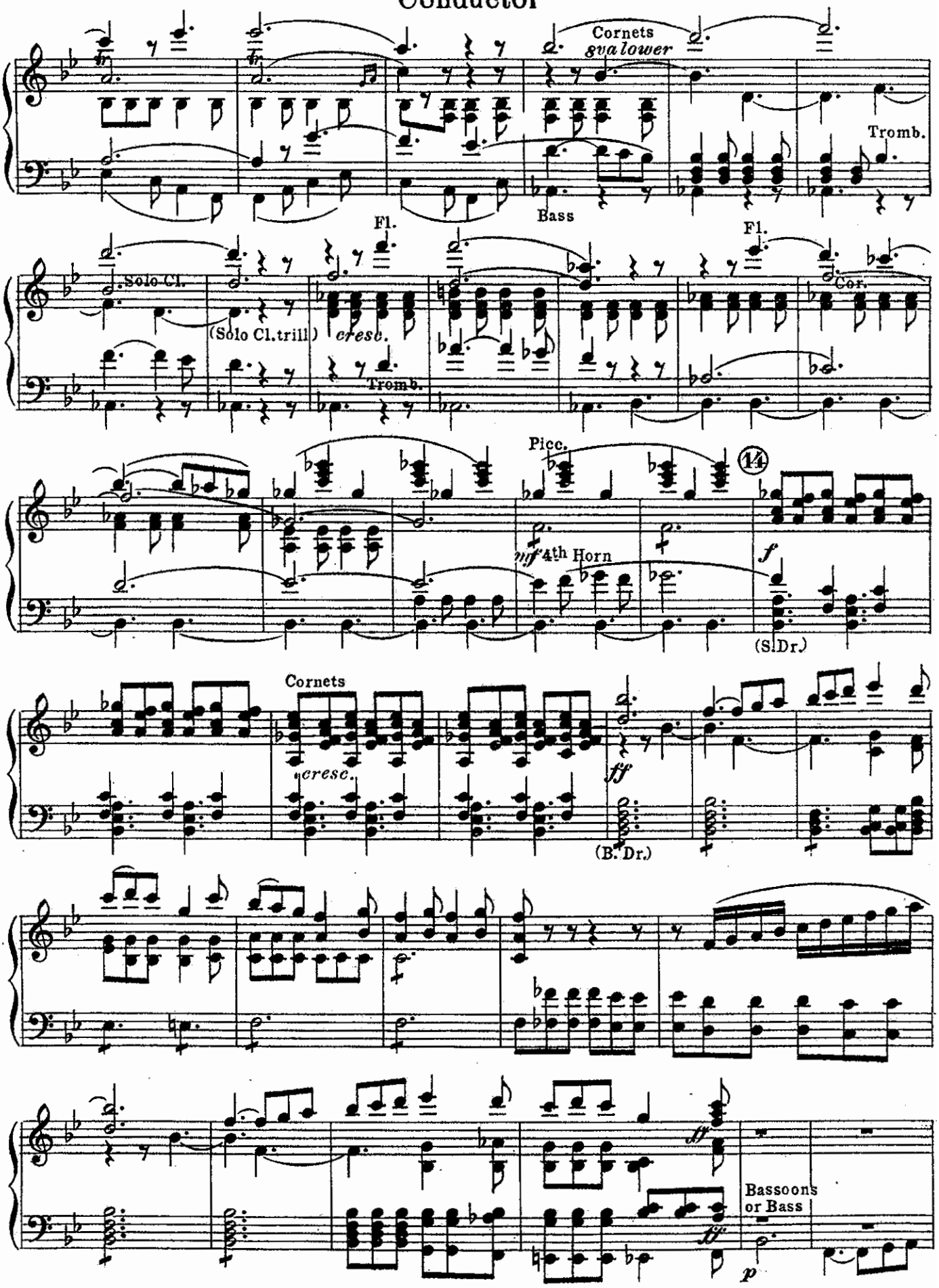
Cornets
8va lower
Tromb.
Bass
Fl.
Solo Cl.
(Solo Cl. trill)
cresc.
Tromb.
Fl.
Cor.
Picc.
14
mf 4th Horn
f
(S. Dr.)
Cornets
cresc.
ff
(B. Dr.)
ff
ff
Bassoons
or Bass
p

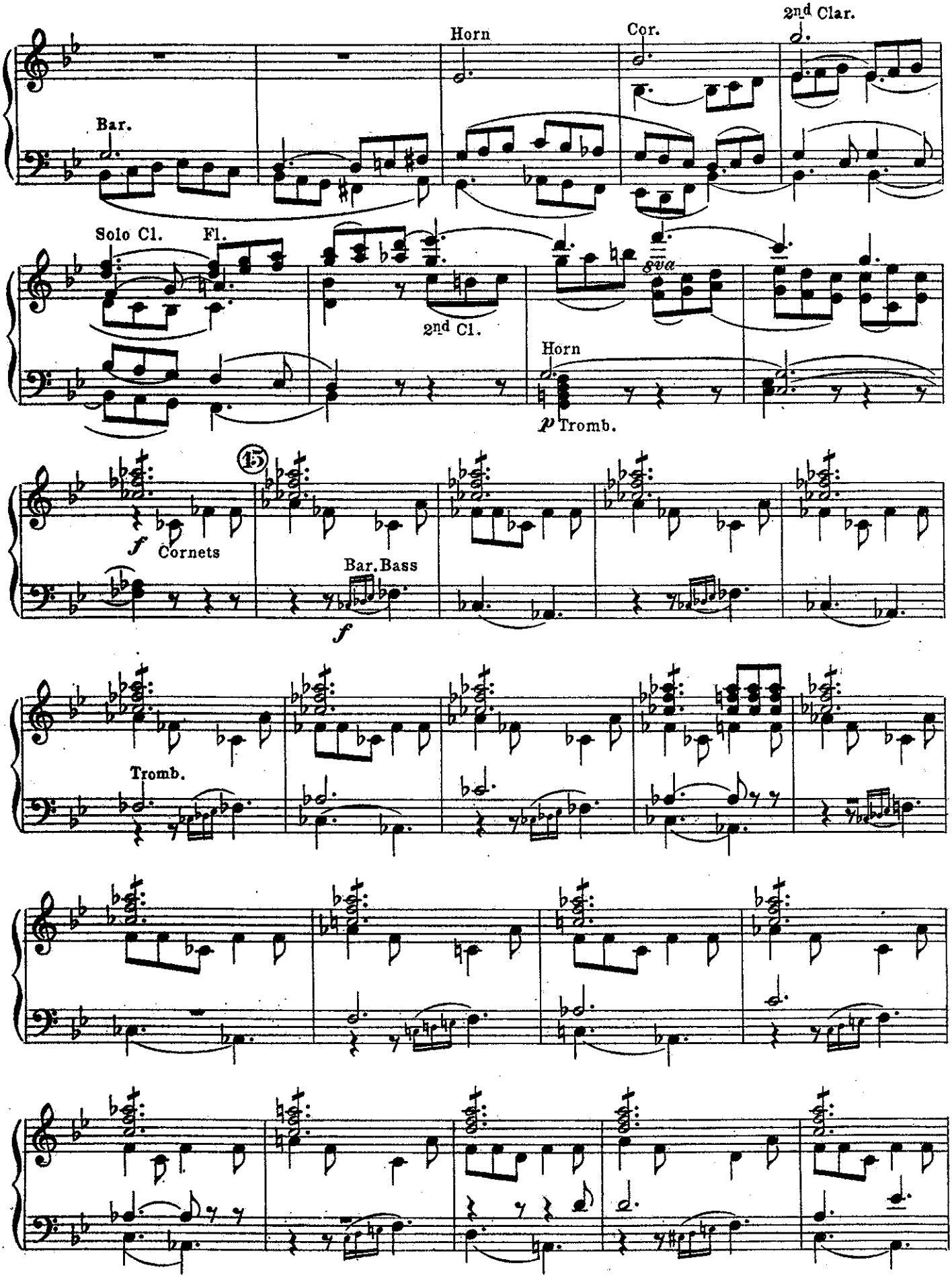
Horn
Cor.
2nd Clar.
Bar.
Solo Cl.
Fl.
2nd Cl.
8va
Horn
p Tromb.
15
f Cornets
Bar. Bass
f
Tromb.

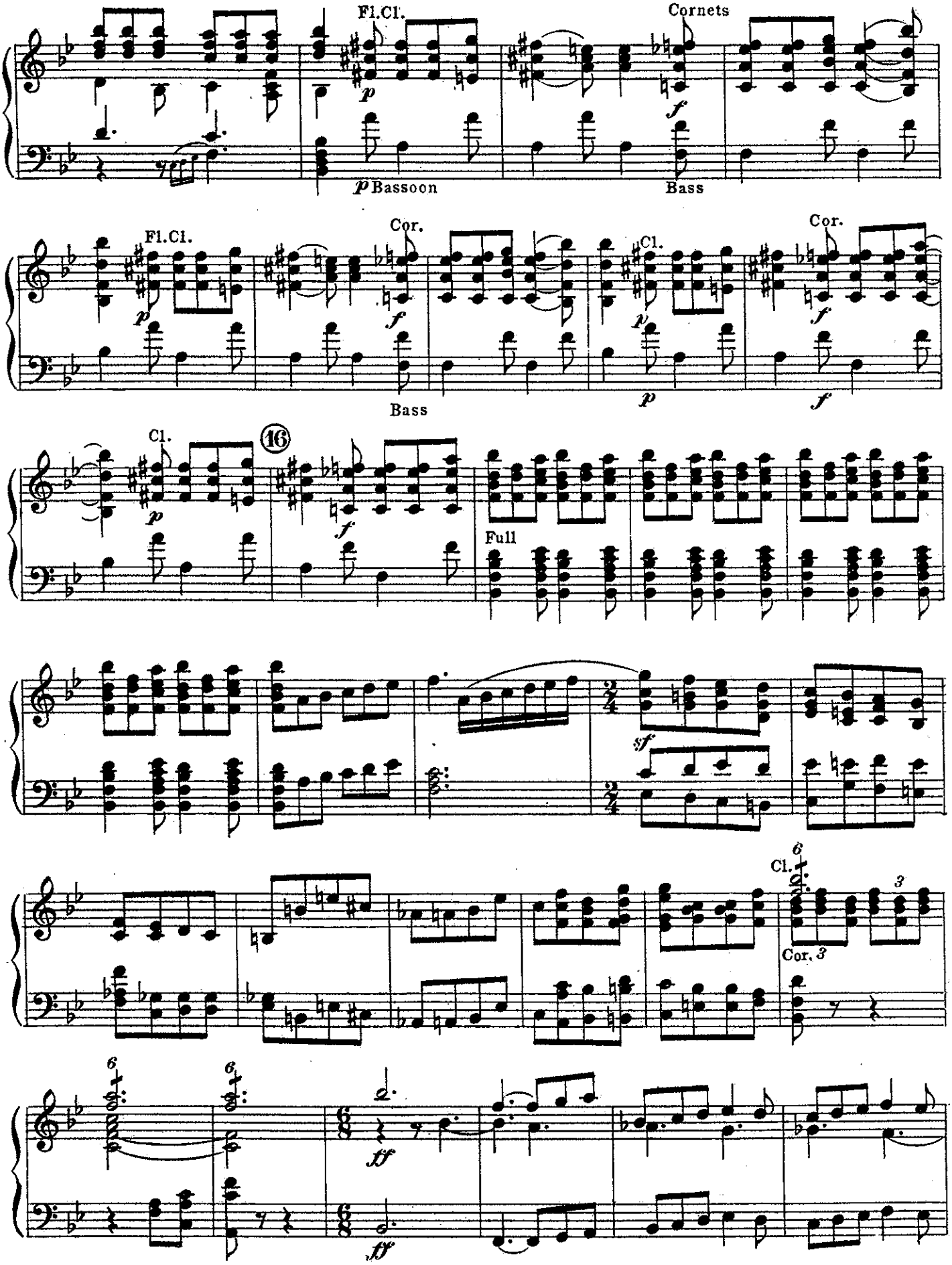
Fl.Cl.
Cornets
p
f
p Bassoon
Bass
Fl.Cl.
Cor.
Cl.
Cor.
Bass
Cl.
16
Full
sf
Cl.
Cor. 3
ff
ff

Conductor

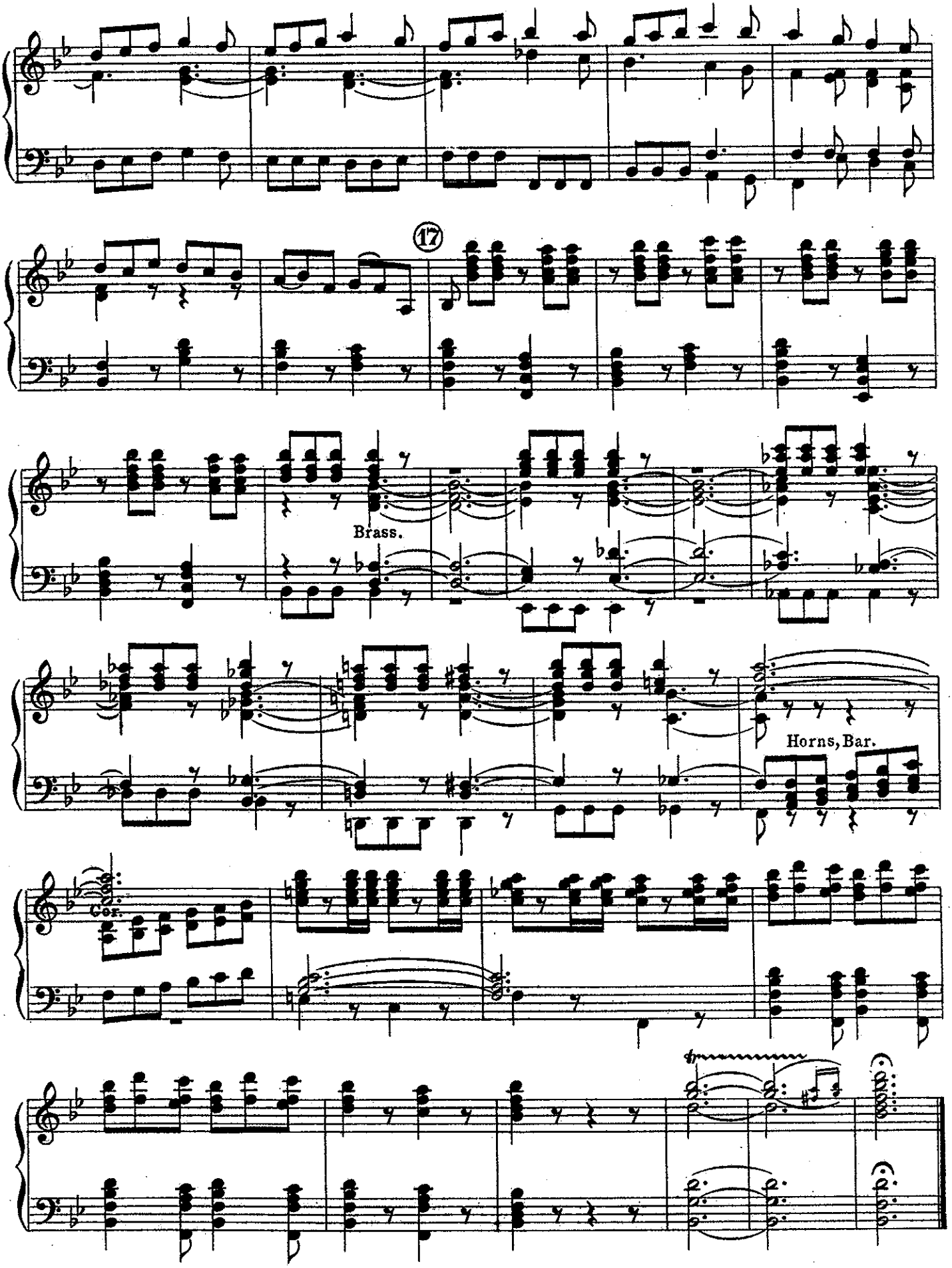

The Roman Carnival

OVERTURE

D♭ Piccolo

HECTOR BERLIOZ Op.9
Arr. by V. F. Safranek

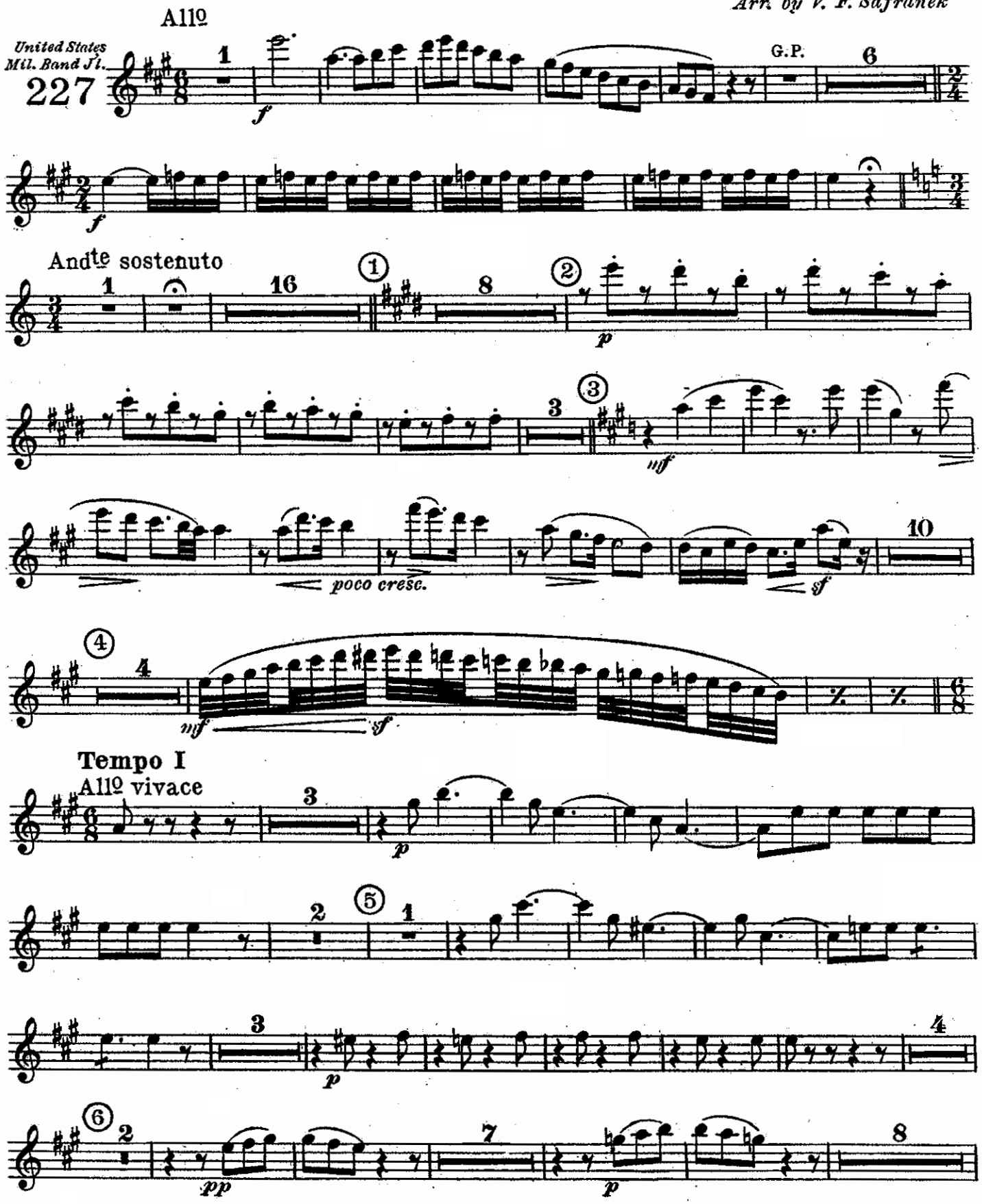

Db Piccolo

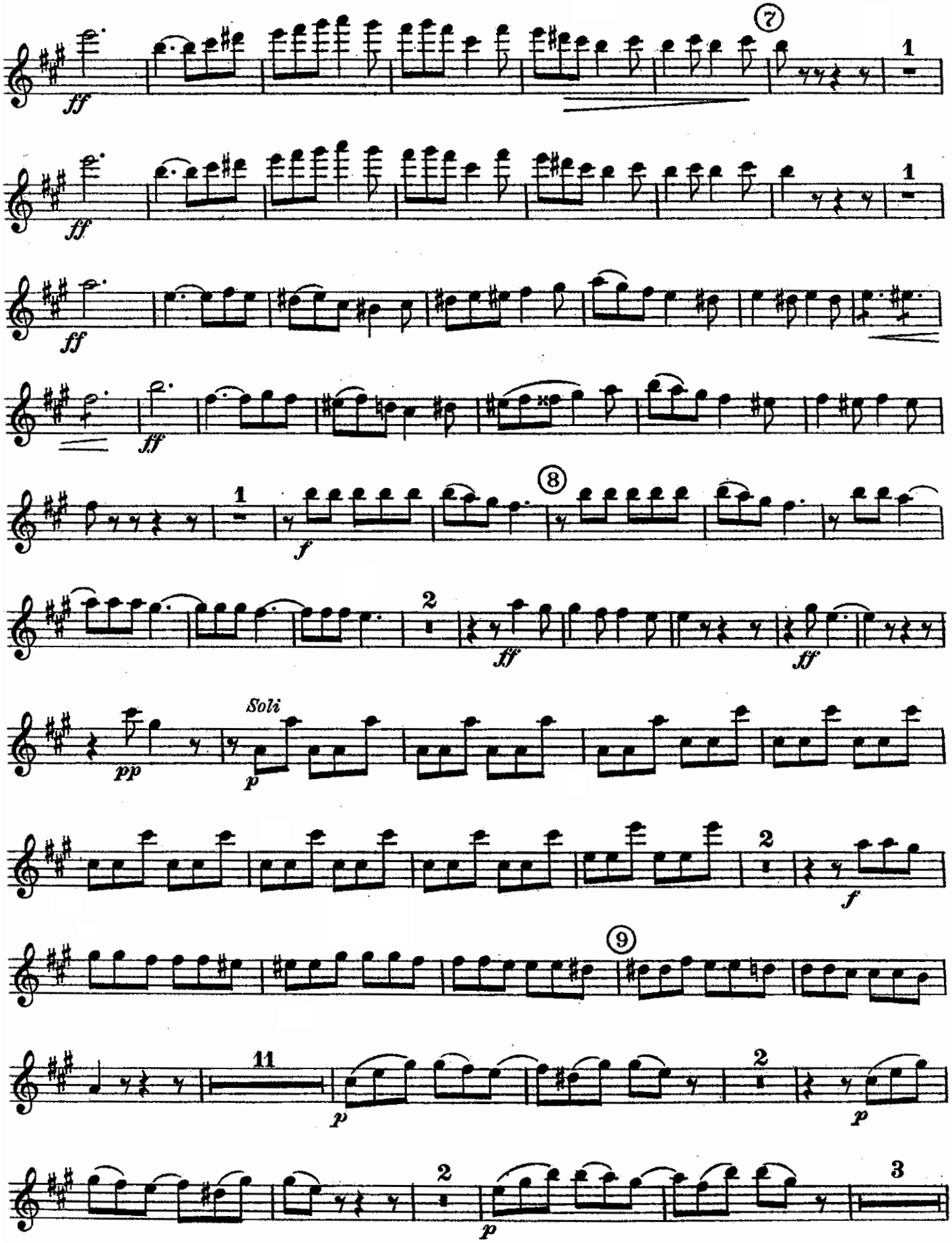

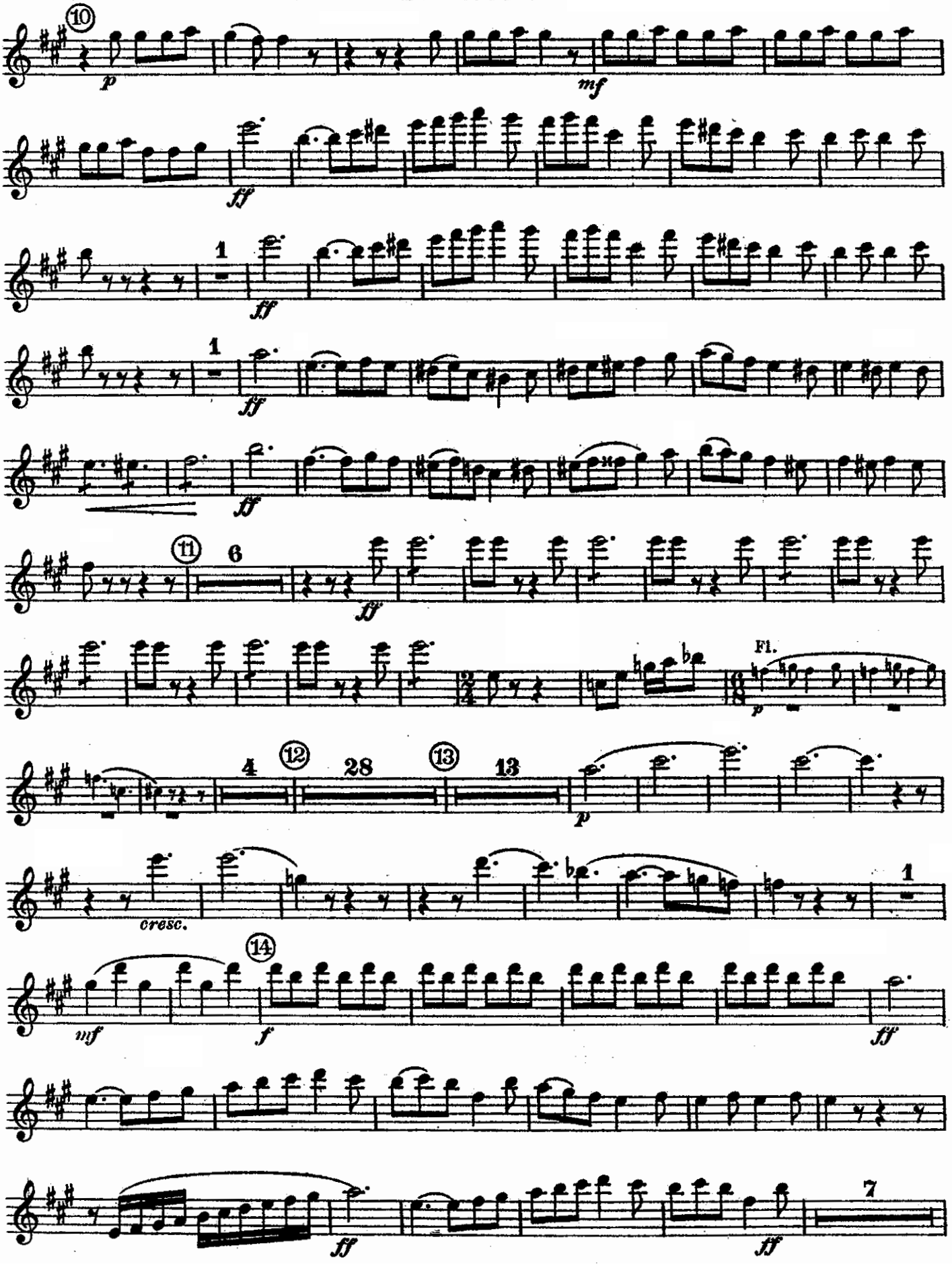
10
p
mf
ff
1
ff
1
ff
ff
11
6
ff
Fl.
p
4
12
28
13
13
p
cresc.
1
14
mf
f
ff
ff
7
ff
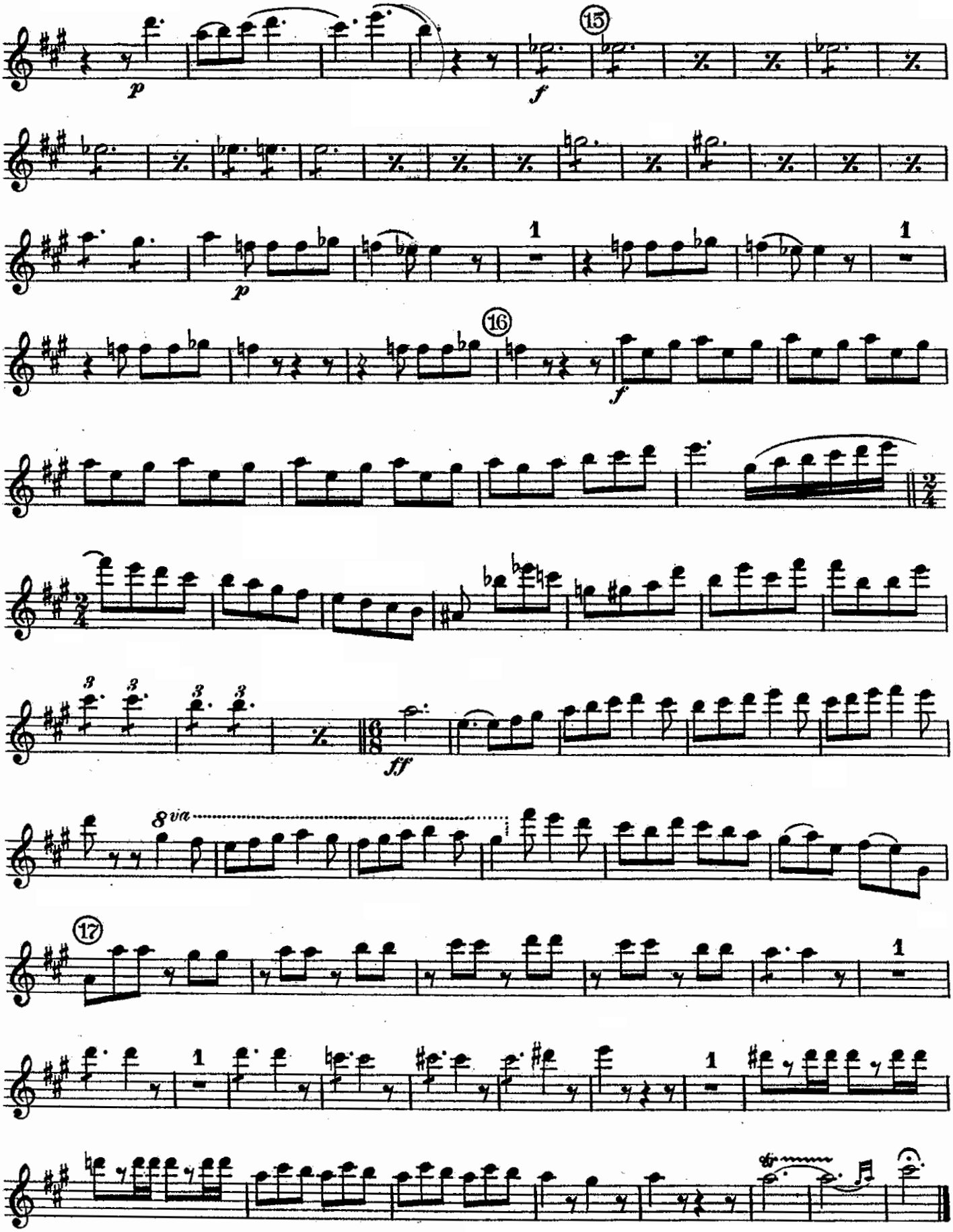
Db Piccolo