Slavonic Rhapsody.

Solo B♭ Cornet.

C. Friedemann.
arr. by M. L. Lake.

United States Mil. Band J'l.
200.

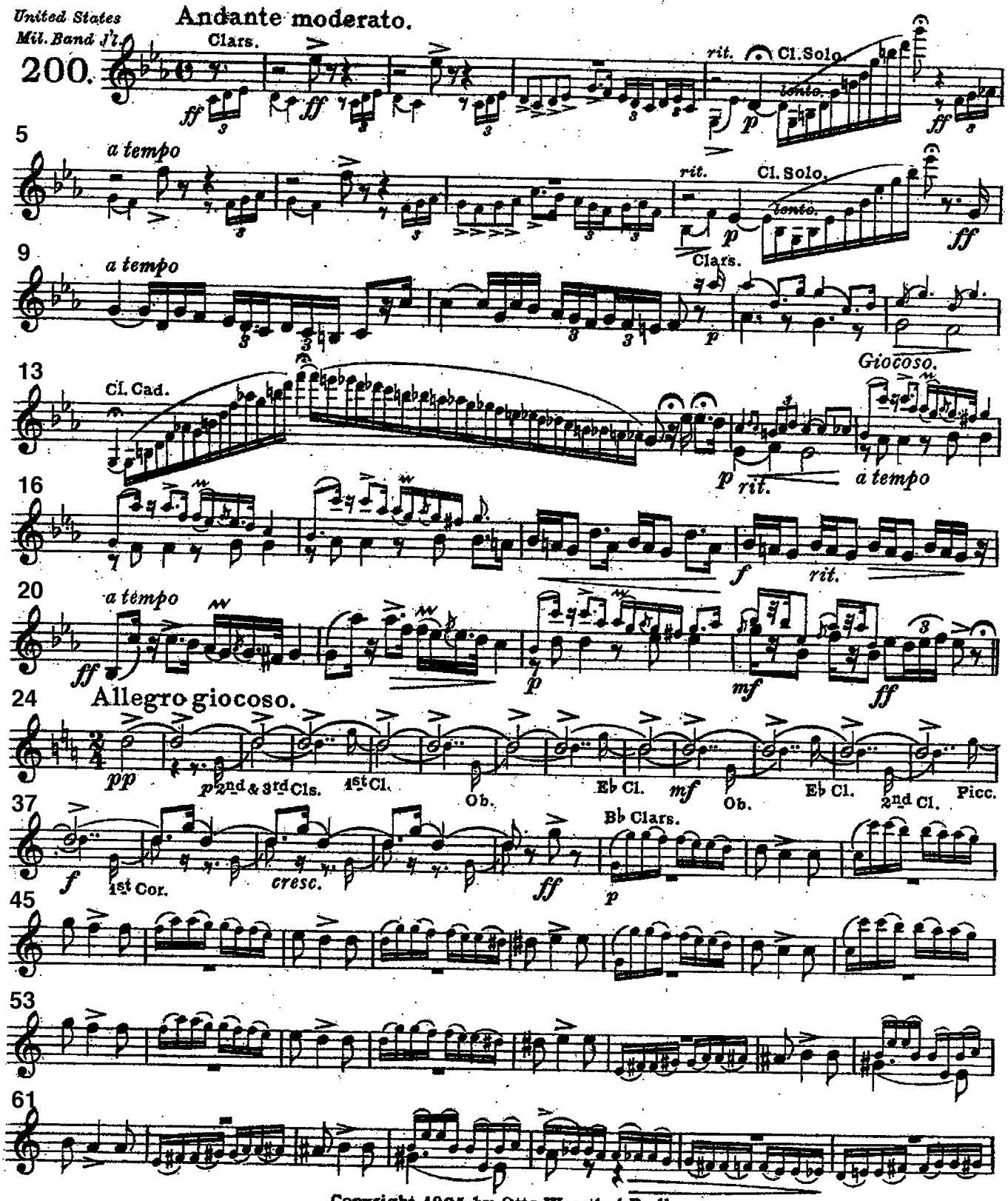

Copyright 1904 by Otto Wernthal, Berlin.
Copyright MCMXIII by Carl Fischer, New York.

Printed in the U.S.A.

Solo B♭ Cornet.

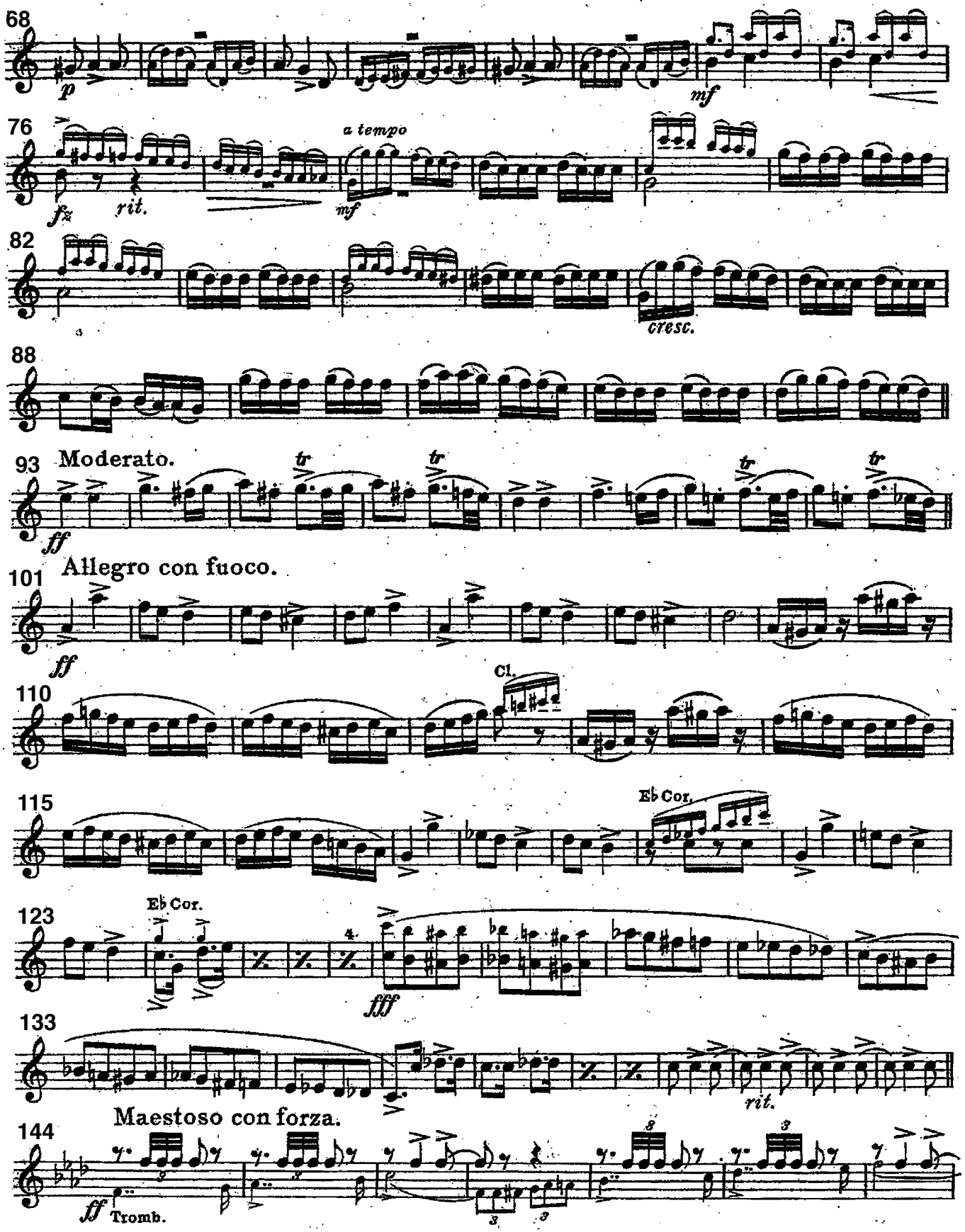

Solo B♭ Cornet.

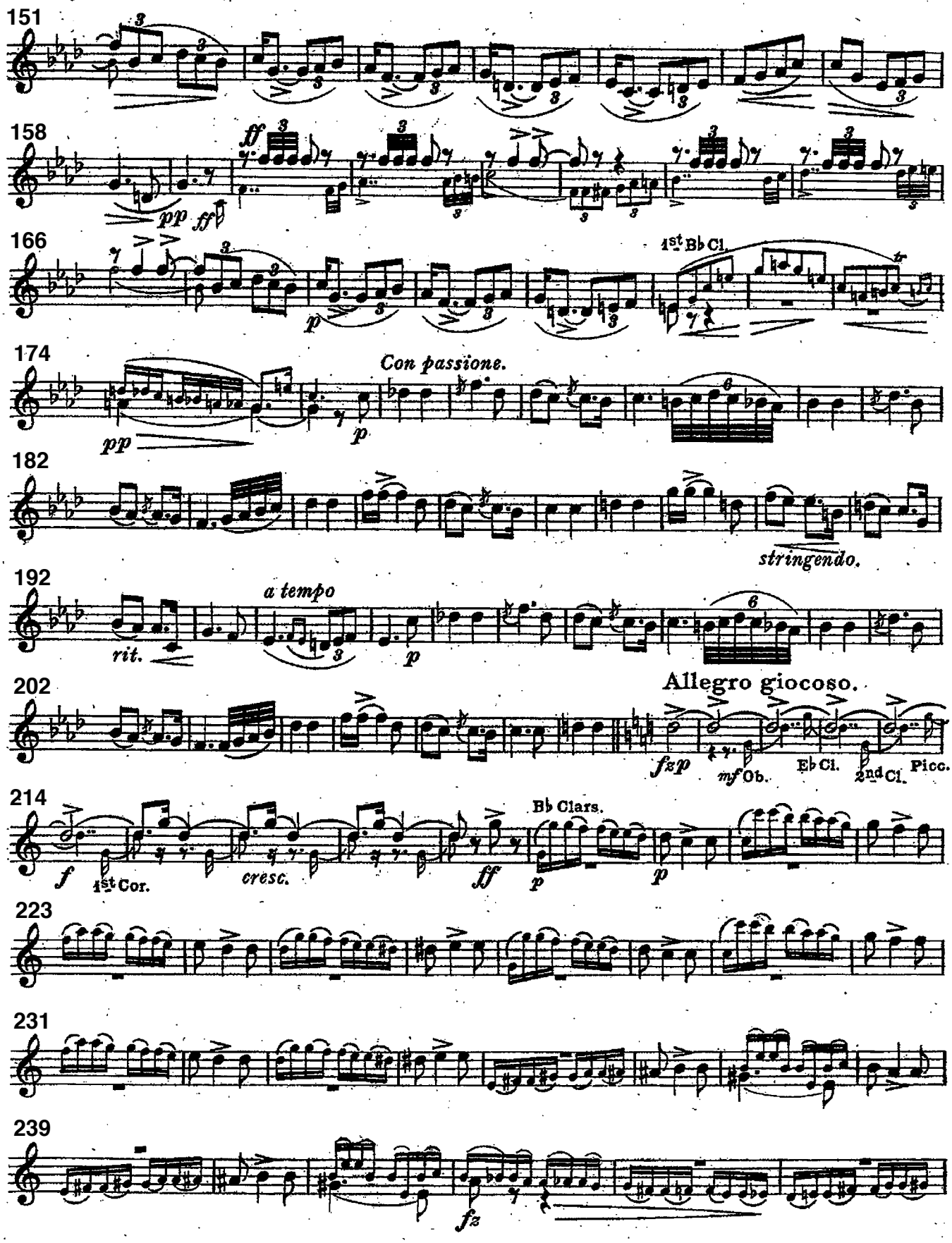

Solo B♭ Cornet.

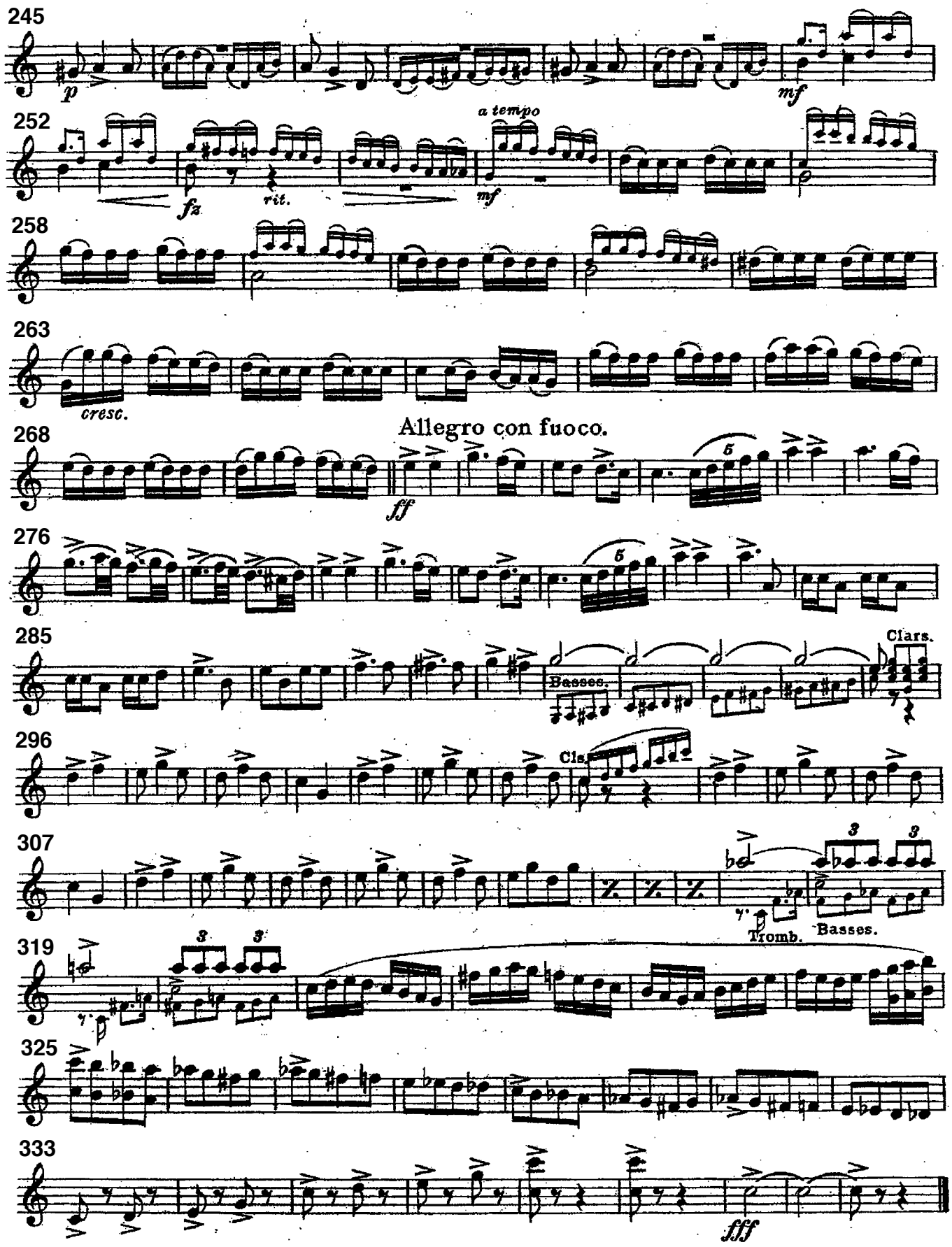

Slavonic Rhapsody.

1st B♭ Cornet.

C. Friedemann.
arr. by M. L. Lake.

United States Mil. Band J'l.
200.

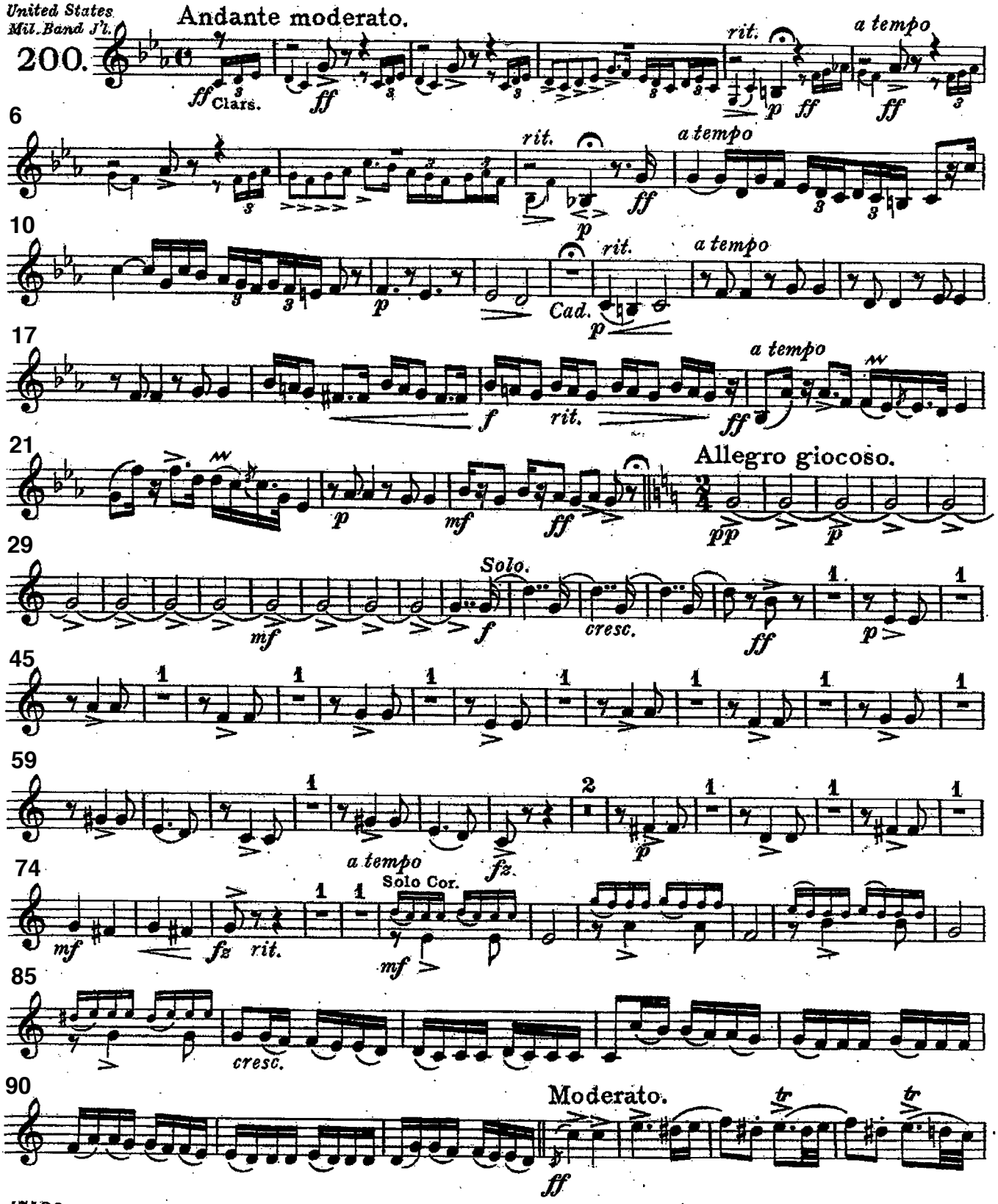

Carl Fischer, New York.

1st B♭ Cornet.

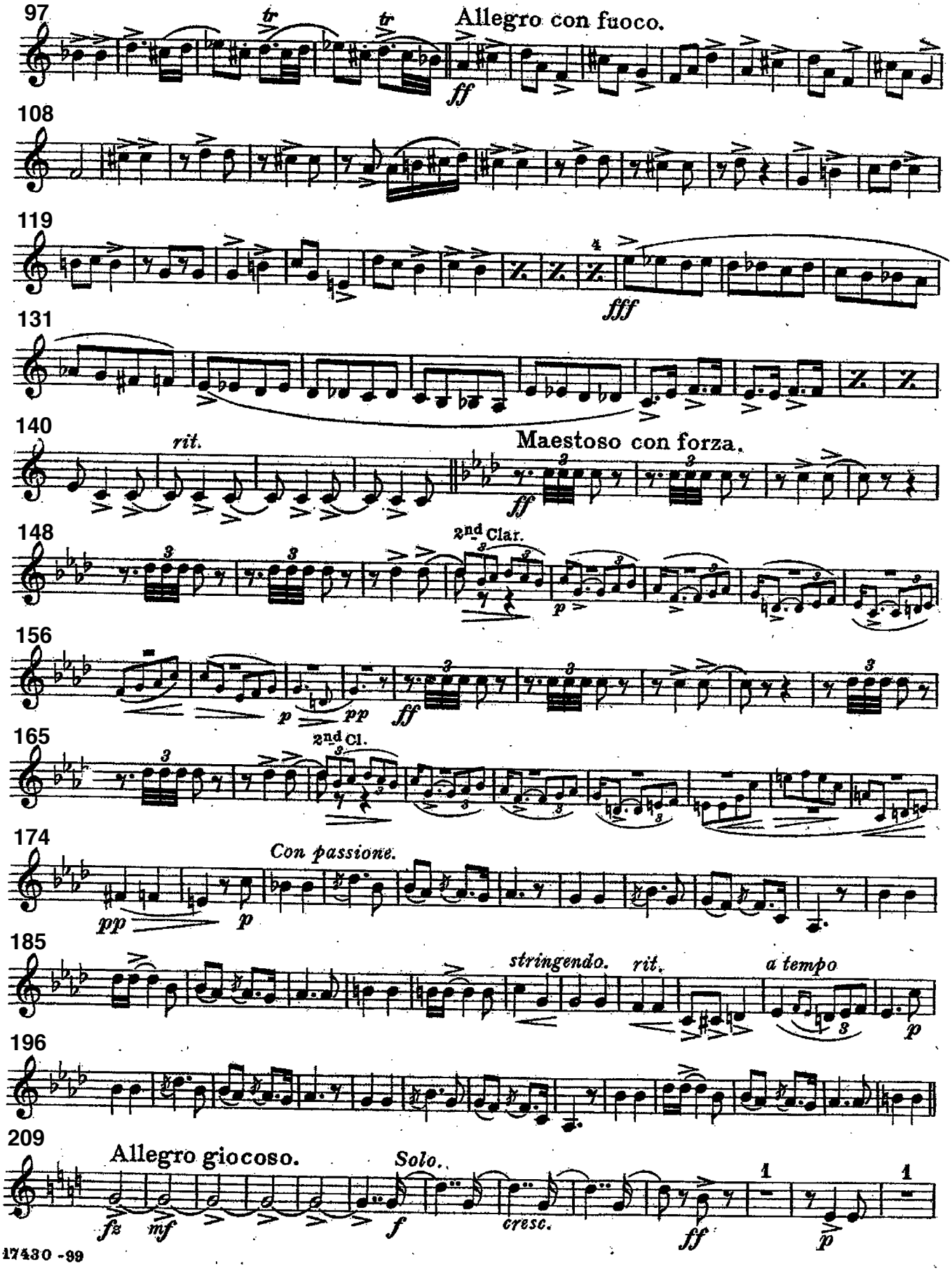
97
tr
tr
Allegro con fuoco.
ff
108
119
4
fff
131
140
rit.
Maestoso con forza.
ff
148
2nd Clar.
p
156
p
pp
ff
165
2nd Cl.
174
Con passione.
pp
p
185
stringendo.
rit.
a tempo
p
196
209
Allegro giocoso.
Solo.
fz
mf
f
cresc.
ff
1
p
1

1st B♭ Cornet.

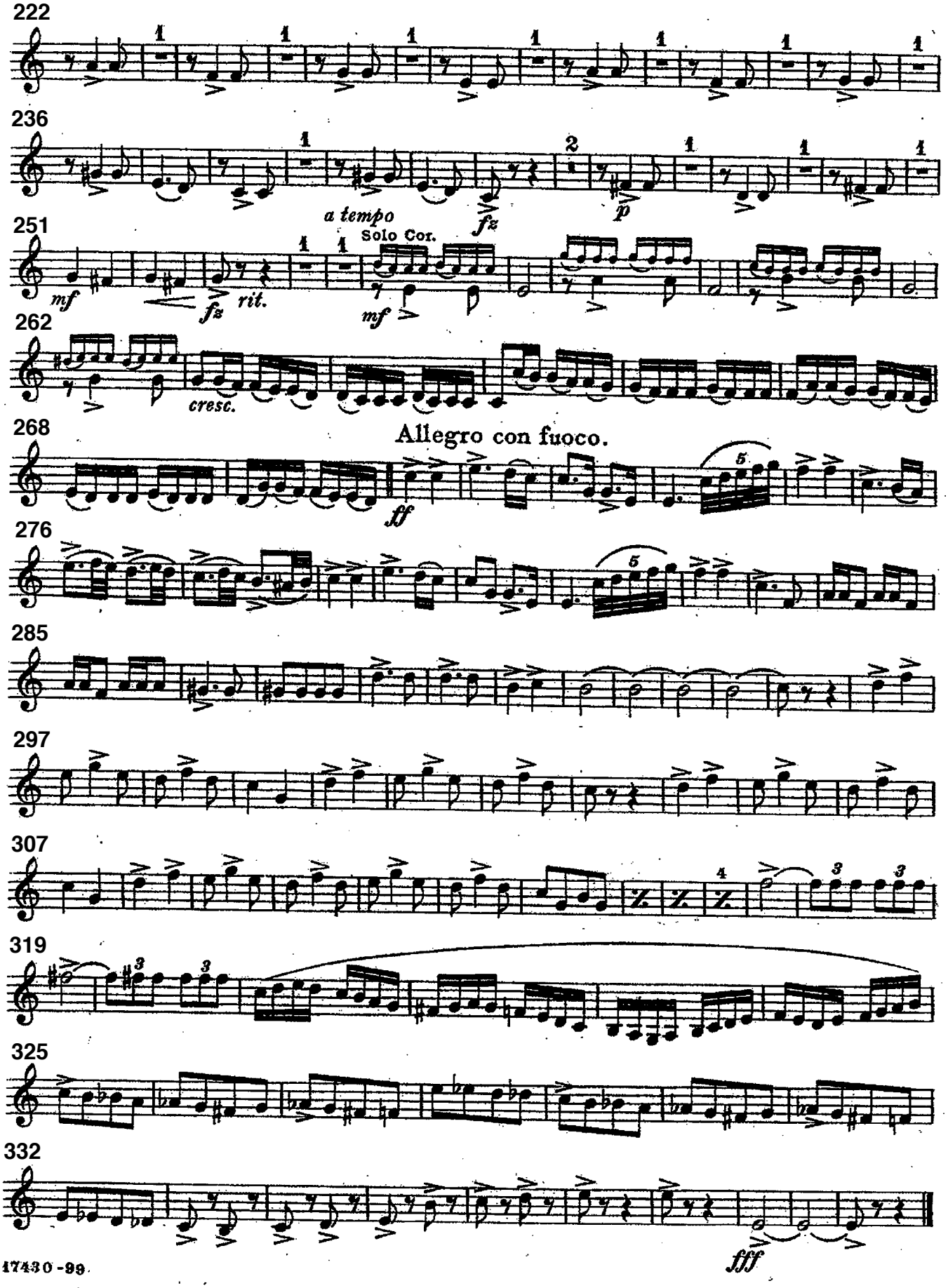
222
236
a tempo
fz
p
251
mf
fz
rit.
Solo Cor.
mf
262
cresc.
268
Allegro con fuoco.
ff
276
285
297
307
319
325
332
fff

Slavonic Rhapsody.

2nd & 3rd B♭ Cornets.

C. Friedemann.
arr. by M. L. Lake.

United States Mil. Band J'l.
200.

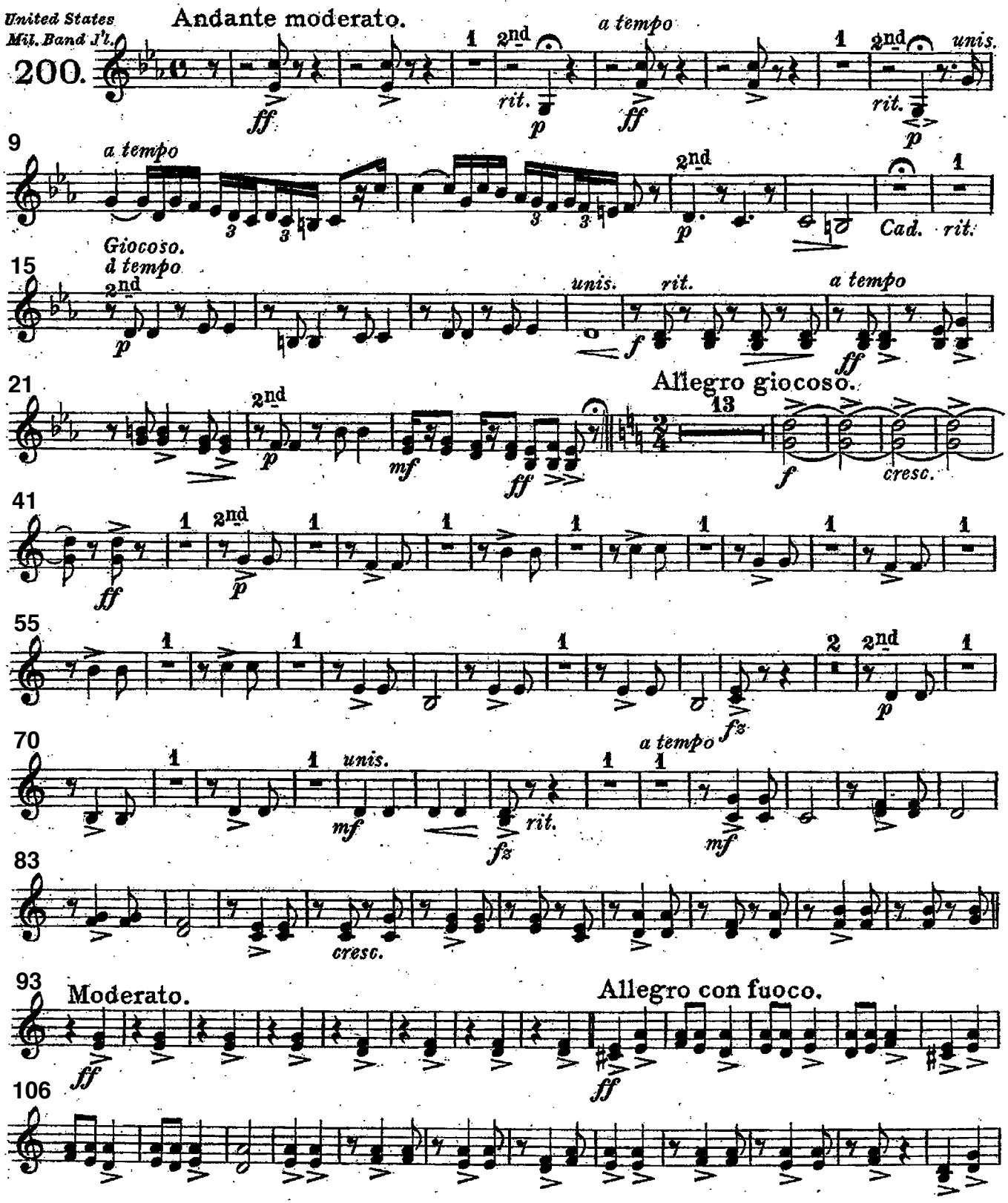

47430-99
Carl Fischer, New York.

2nd & 3rd B♭ Cornets.

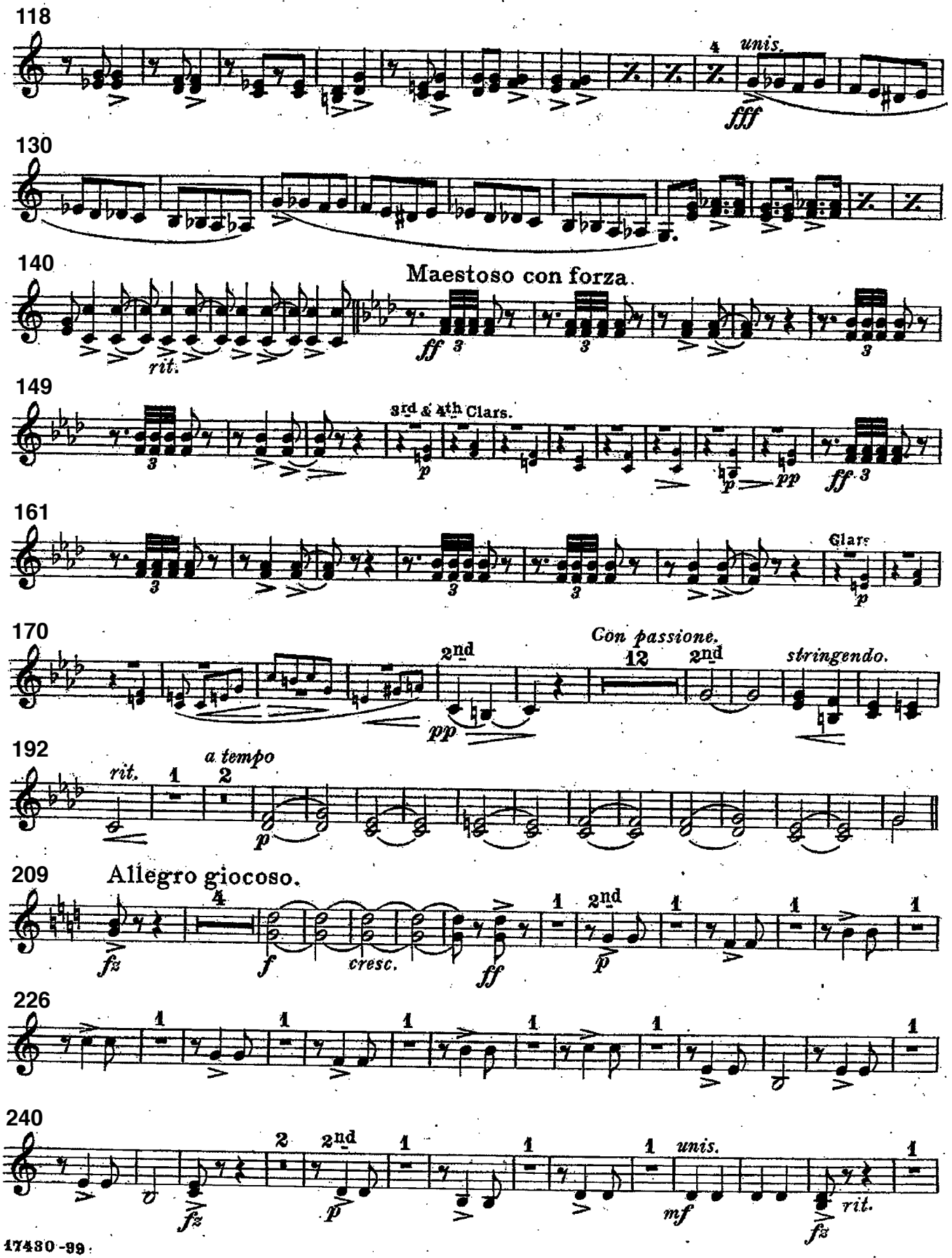

2nd & 3rd B♭ Cornets.

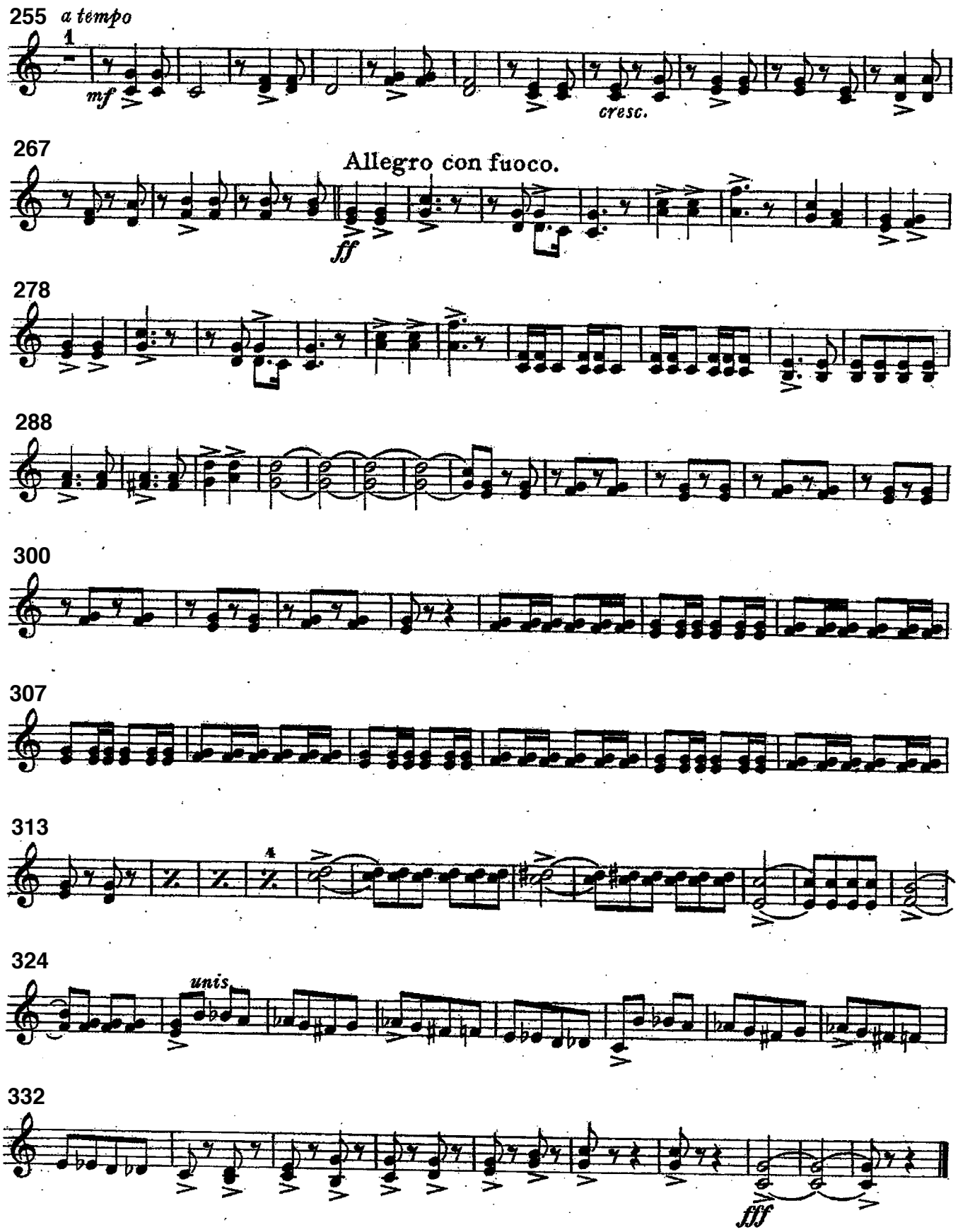

Slavonic Rhapsody.

1st & 2nd Eb Horns.
(Eb Altos.)

C. Friedemann.
arr. by M. L. Lake.

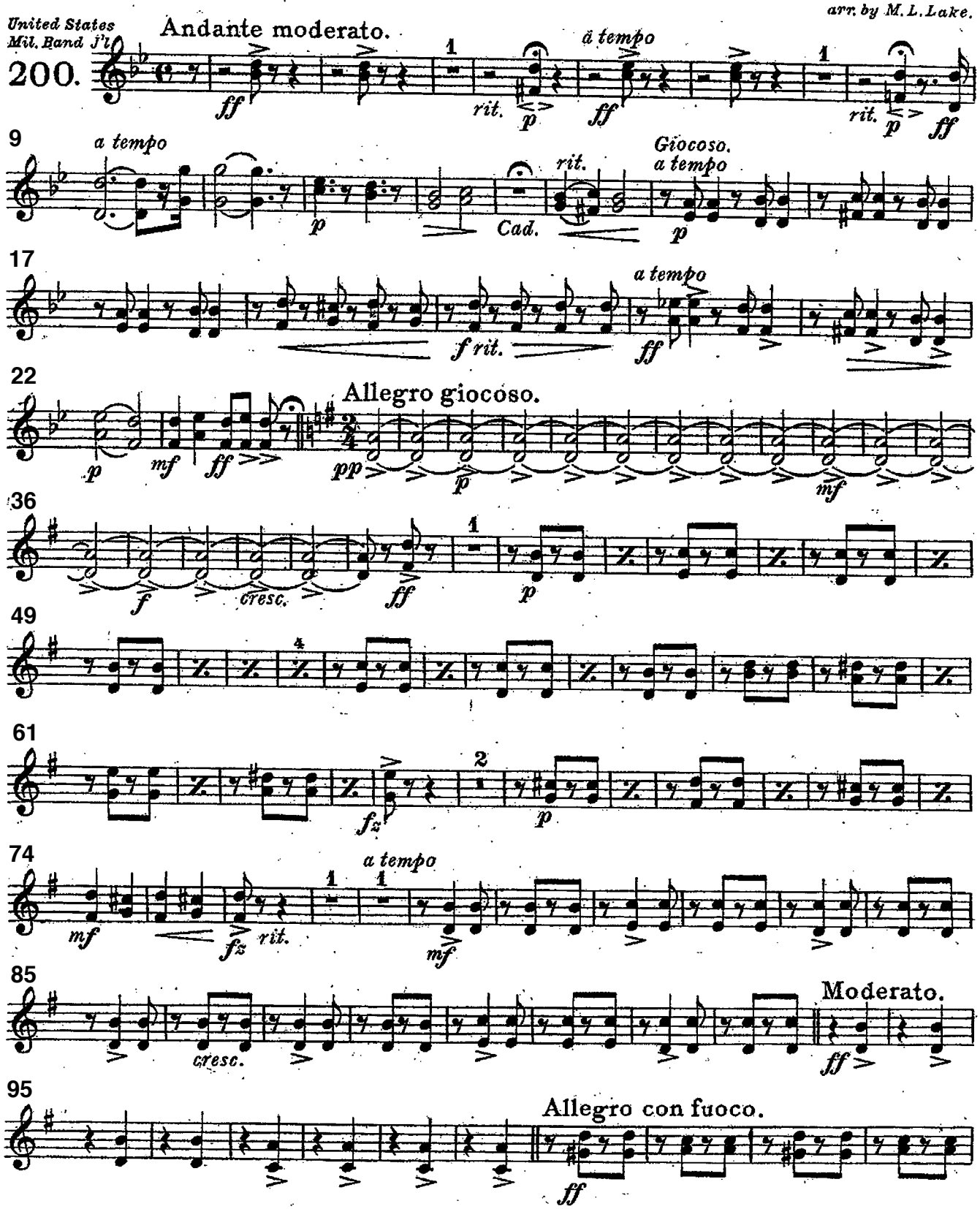

Carl Fischer, New York.

1st & 2nd E♭ Horns.

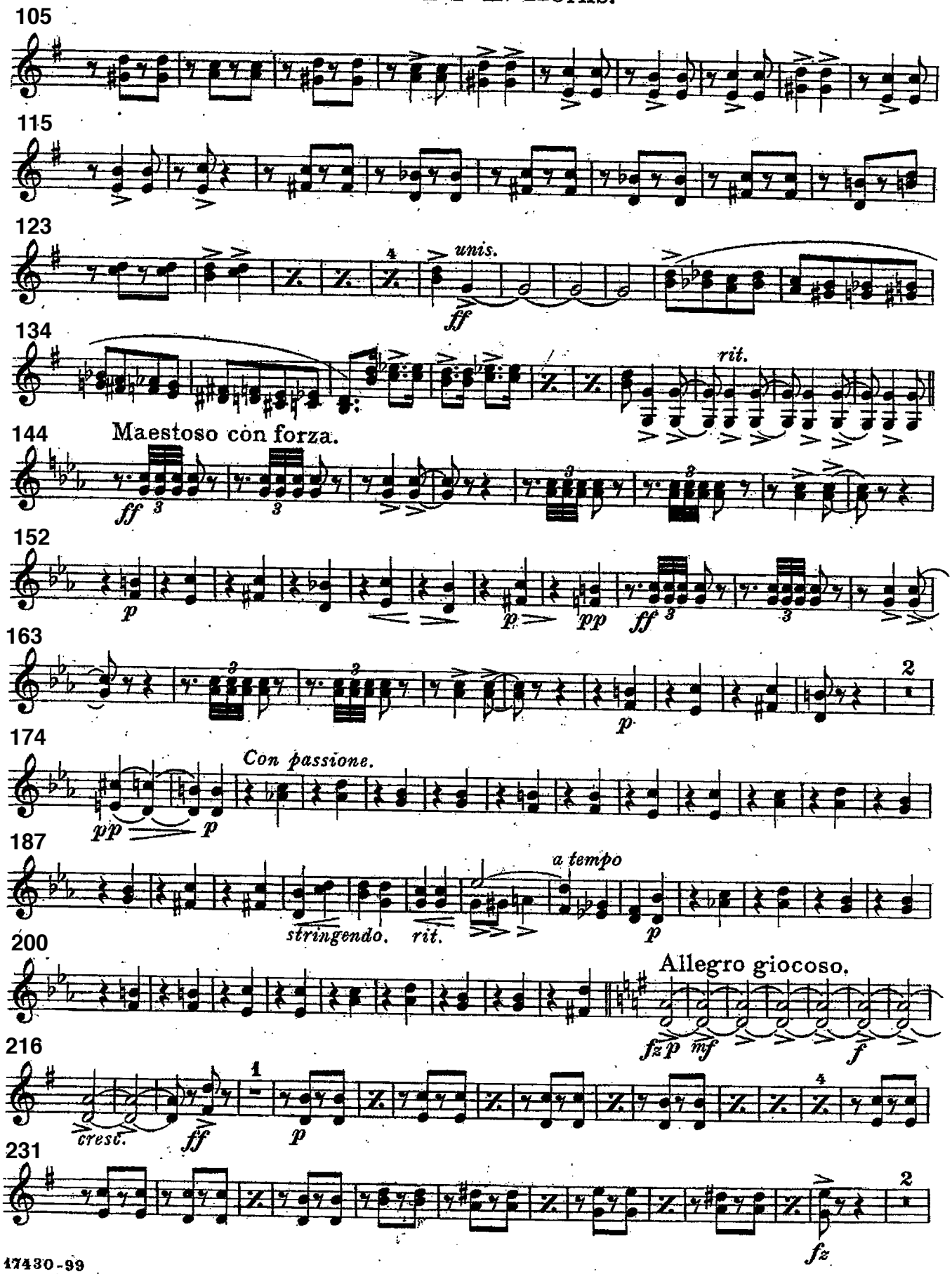

1st & 2nd E♭ Horns.

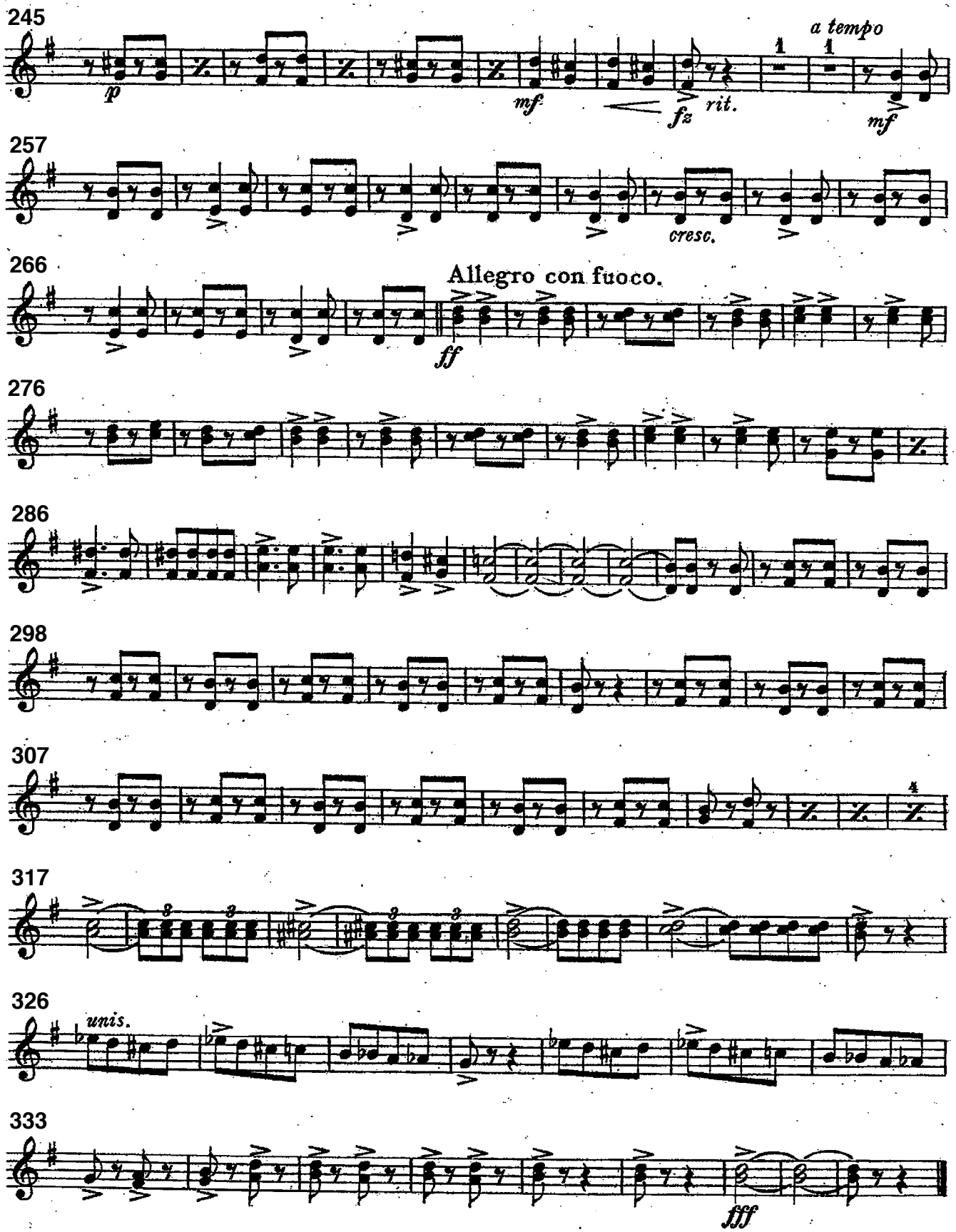

Slavonic Rhapsody.

3rd & 4th E♭ Horns.
(E♭ Altos.)

C. Friedemann.
arr. by M. L. Lake.

United States Mil. Band J'l
200.

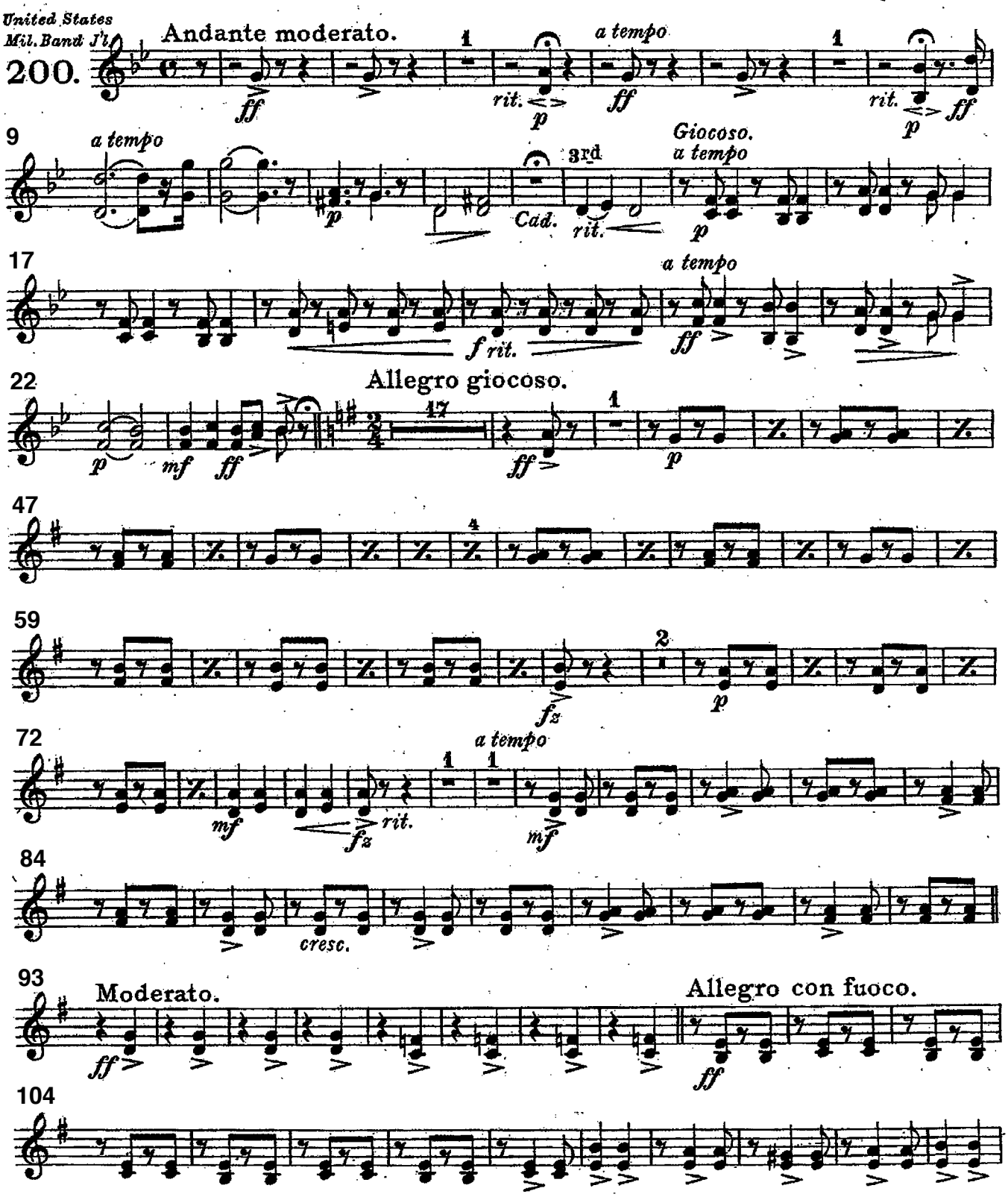

Carl Fischer, New York.

3rd & 4th E♭ Horns.

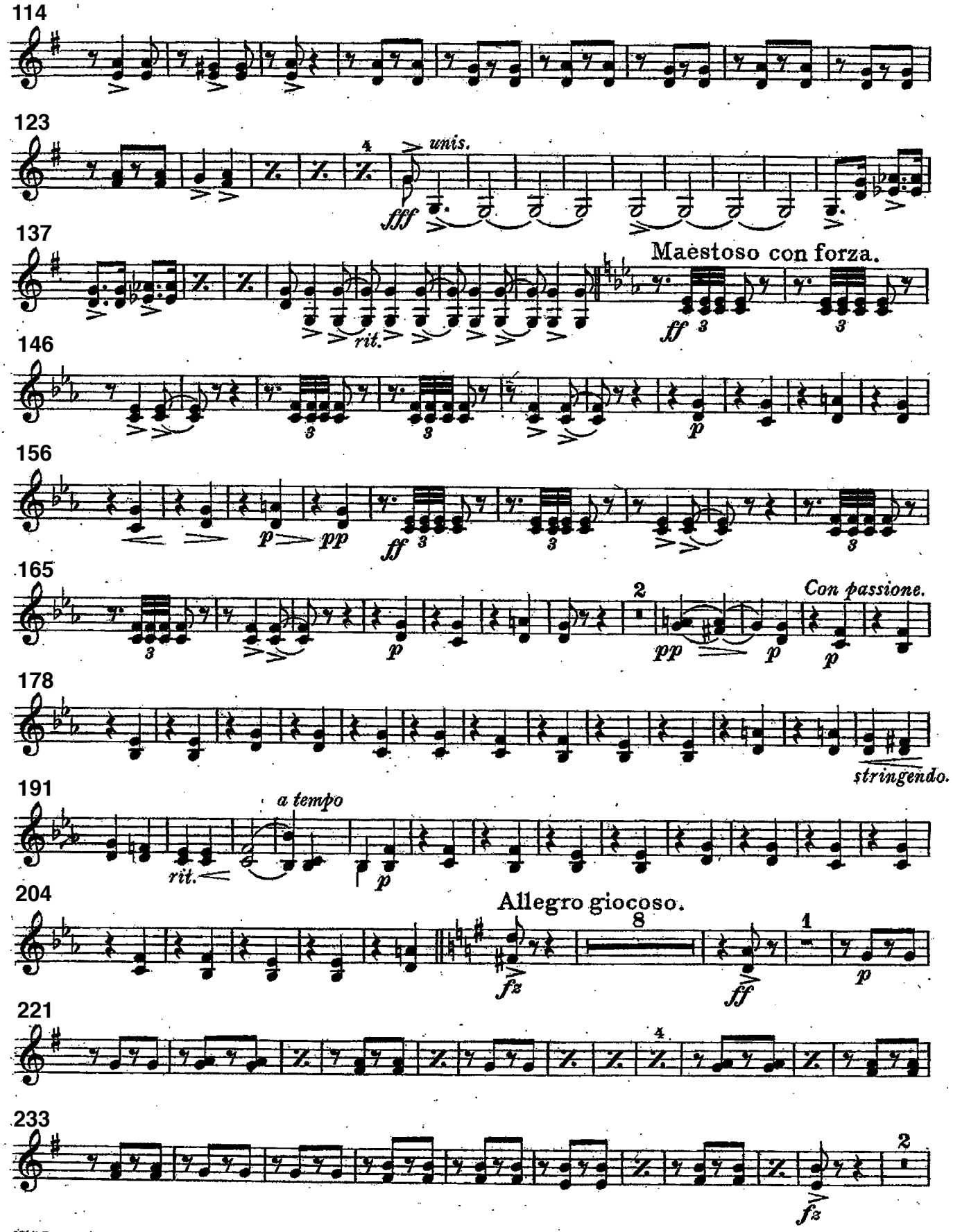

3rd & 4th E♭ Horns.

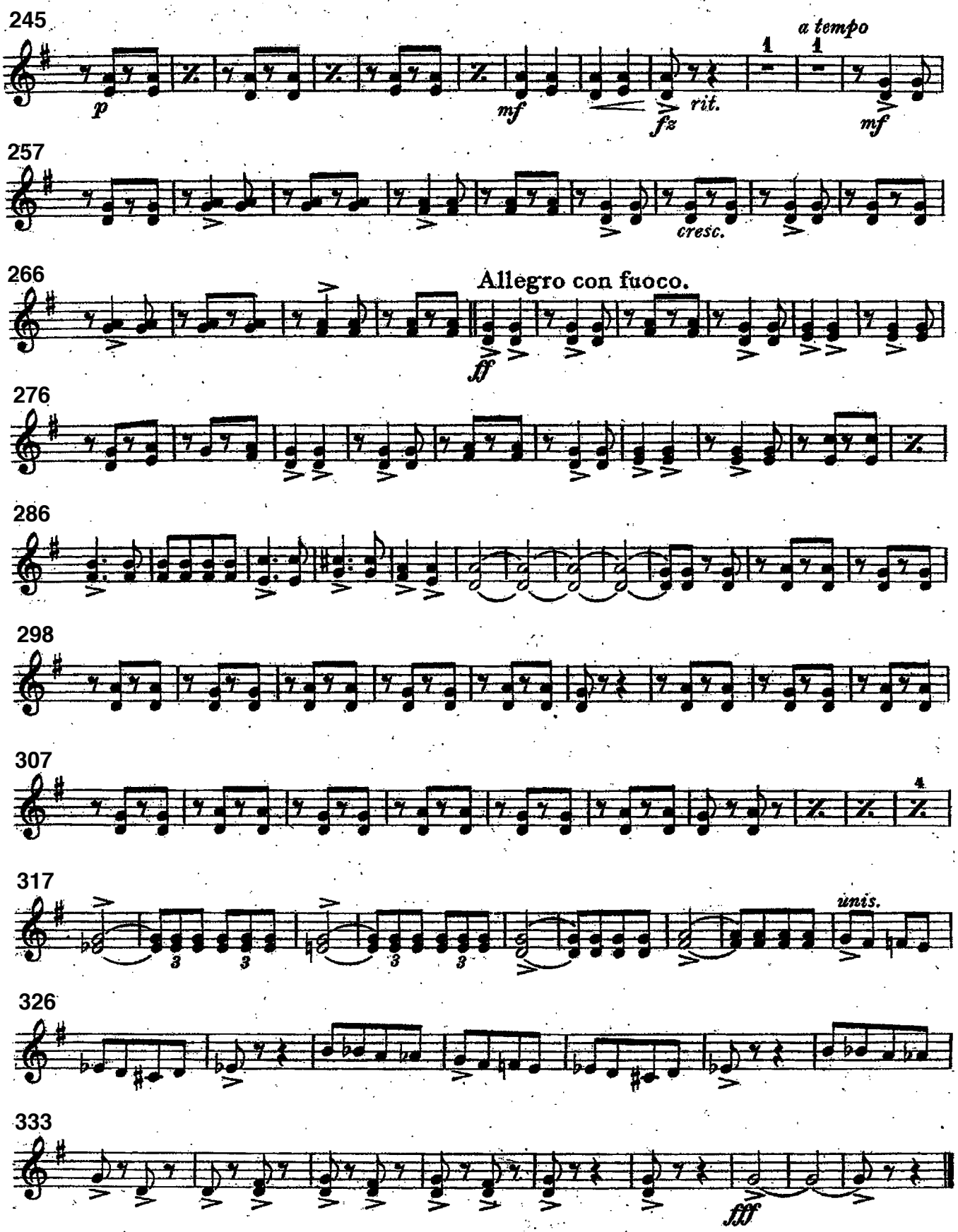

Slavonic Rhapsody.

1st & 2nd Trombones.
(*B♭ Tenors* 𝄢)

C. Friedemann.
arr. by M. L. Lake.

United States Mil. Band J'l.

200.

Andante moderato.

3rd Horn. *ff* — *p rit.* — *a tempo* 3rd Horn. *ff* — *p rit.* *ff*

9 *a tempo* *unis.* — 3rd & 4th Horns. *p* — *Cad.* *rit.* — 3rd Horn. *a tempo* — *Giocoso.* *p*

18 *a tempo* — *f rit.* *ff* — 3rd & 4th Horns. *p* *ff* — Allegro giocoso. 1st & 2nd Horns. *pp* *p*

28 *mf* *f* *cresc.* *ff* — 3rd & 4th Horns. *p*

45

59 *fz* — 3rd & 4th Horns. *p*

74 *mf* *fz rit.* — *a tempo* *mf*

86 *cresc.* — Moderato. *ff*

Carl Fischer, New York.

1st & 2nd Trombones.

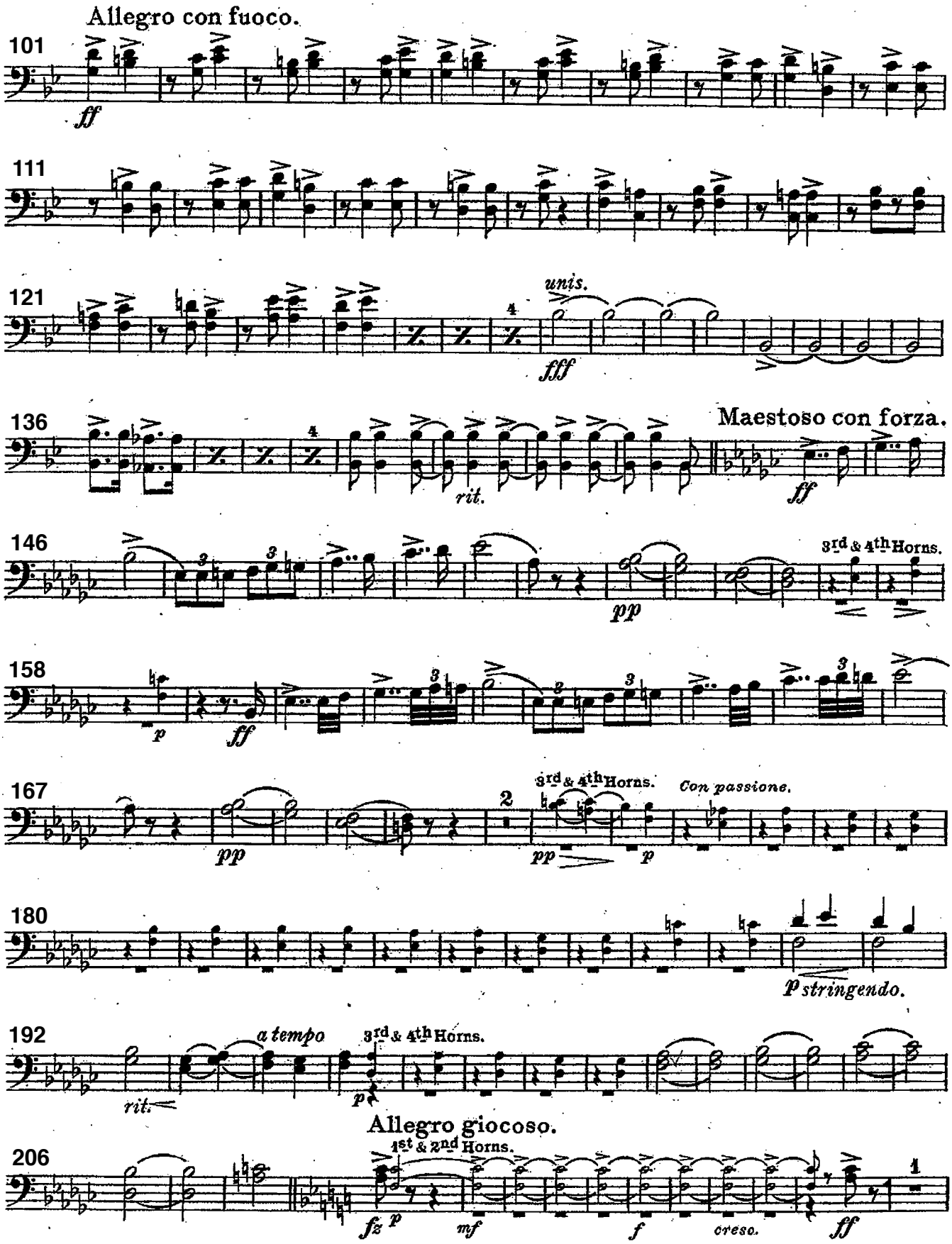

1st & 2nd Trombones.

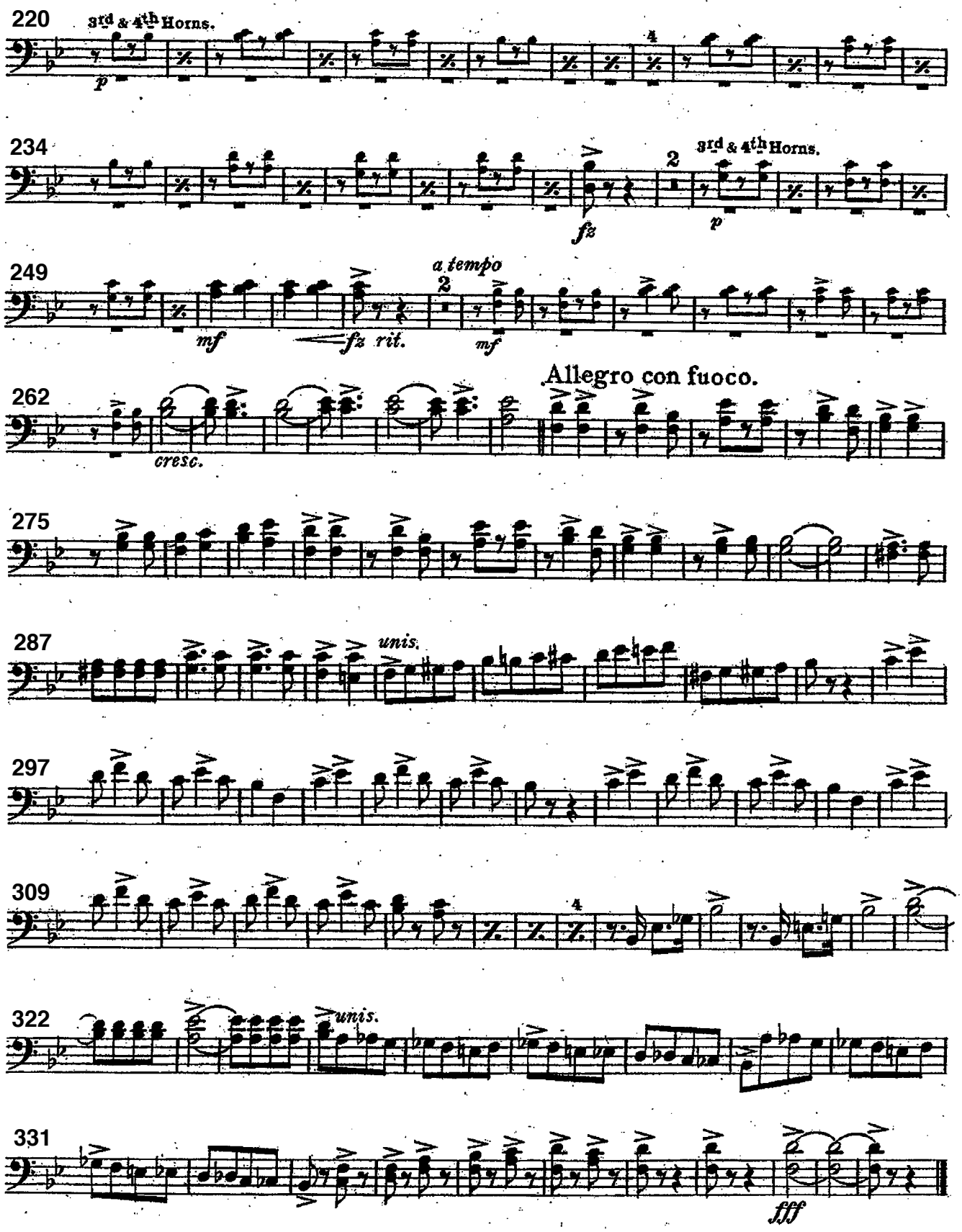

Slavonic Rhapsody.

3rd Trombone.
(Bb Bass 𝄢)

C. Friedemann.
arr. by M. L. Lake.

United States Mil. Band J'l.
200.

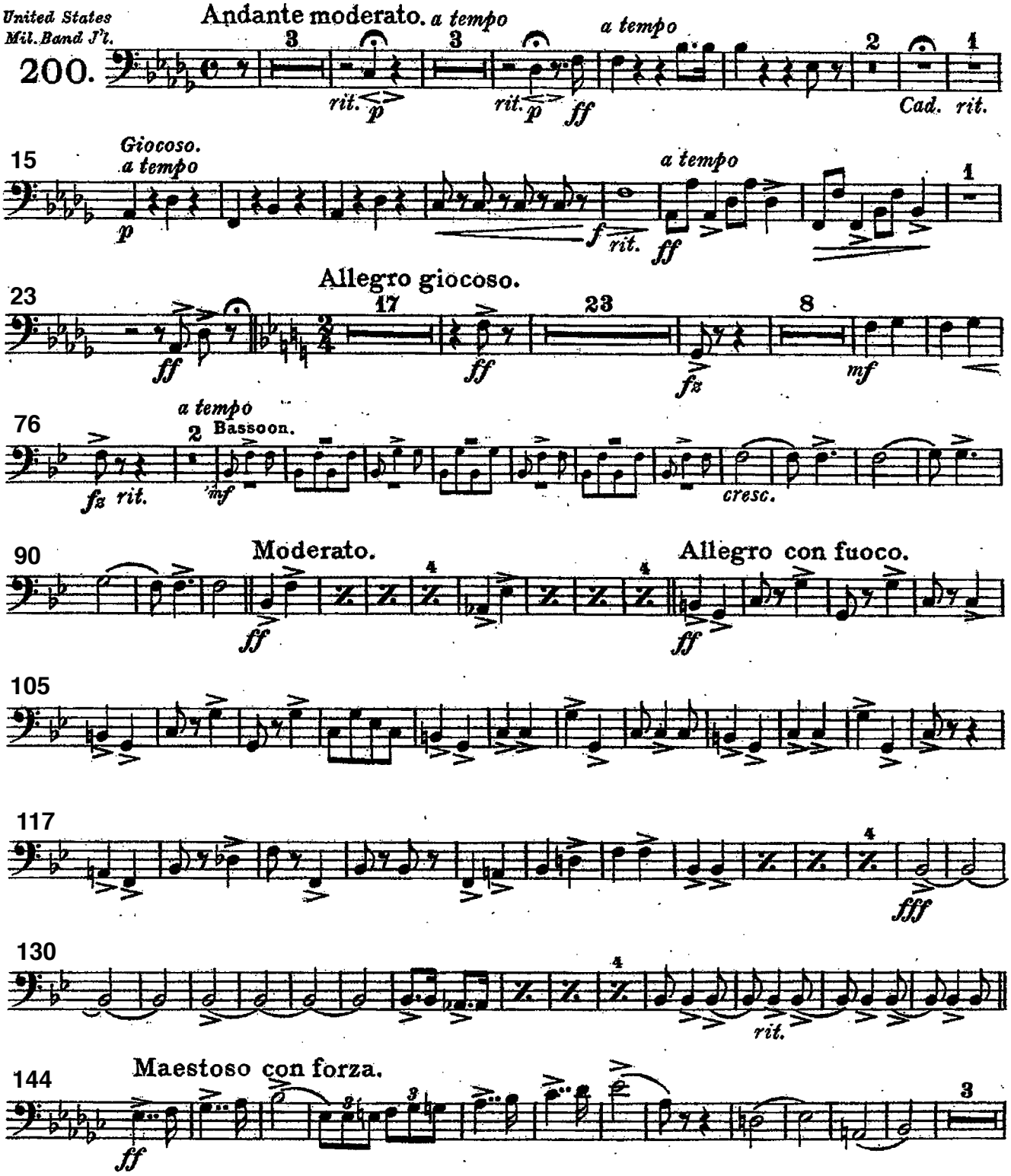

Carl Fischer, New York.

3rd Trombone.

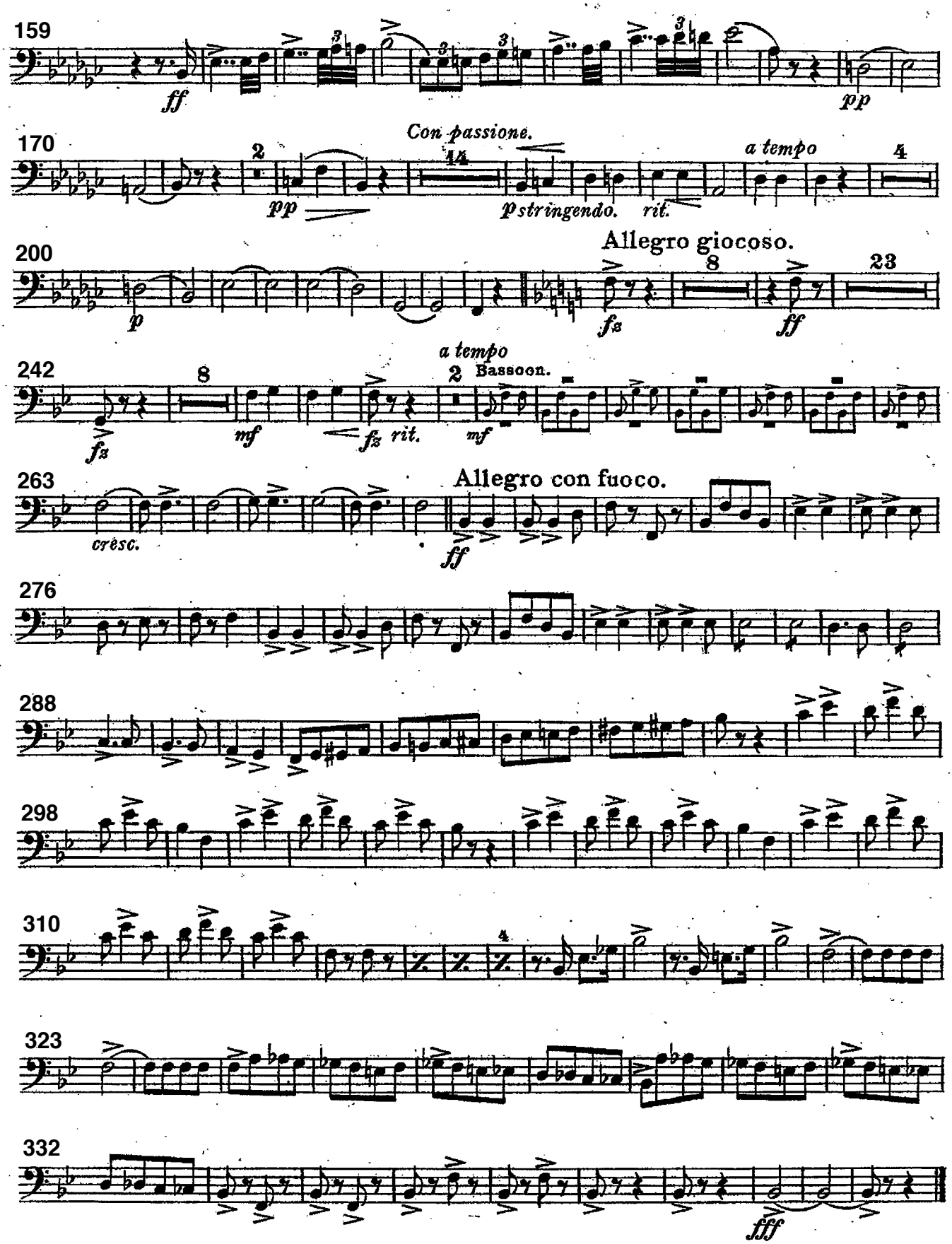

Slavonic Rhapsody.

Baritone 𝄞.

C. Friedemann.
arr. by M. L. Lake.

United States
Mil. Band J'l.
200.

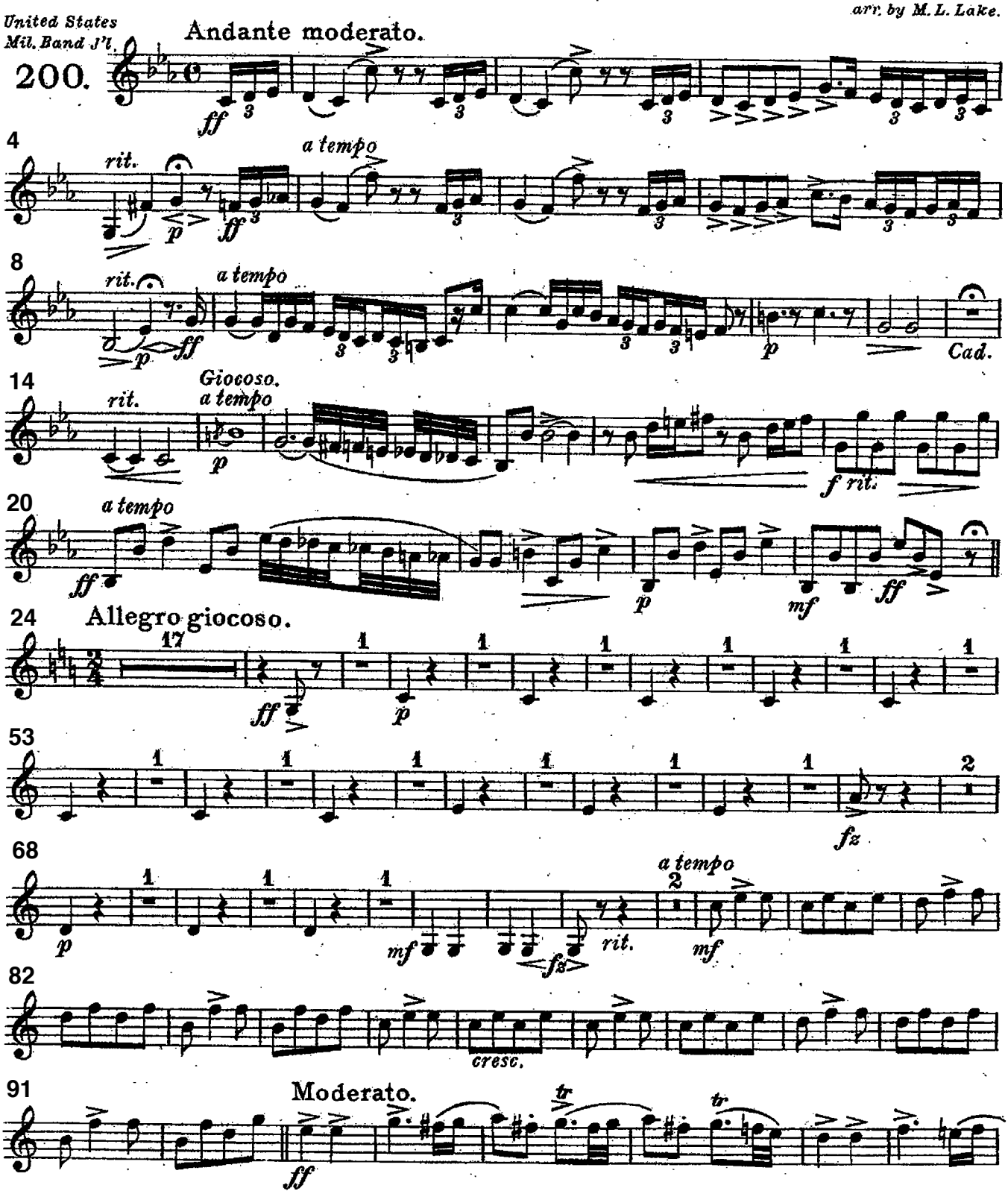

Carl Fischer, New York.

Baritone 𝄞.

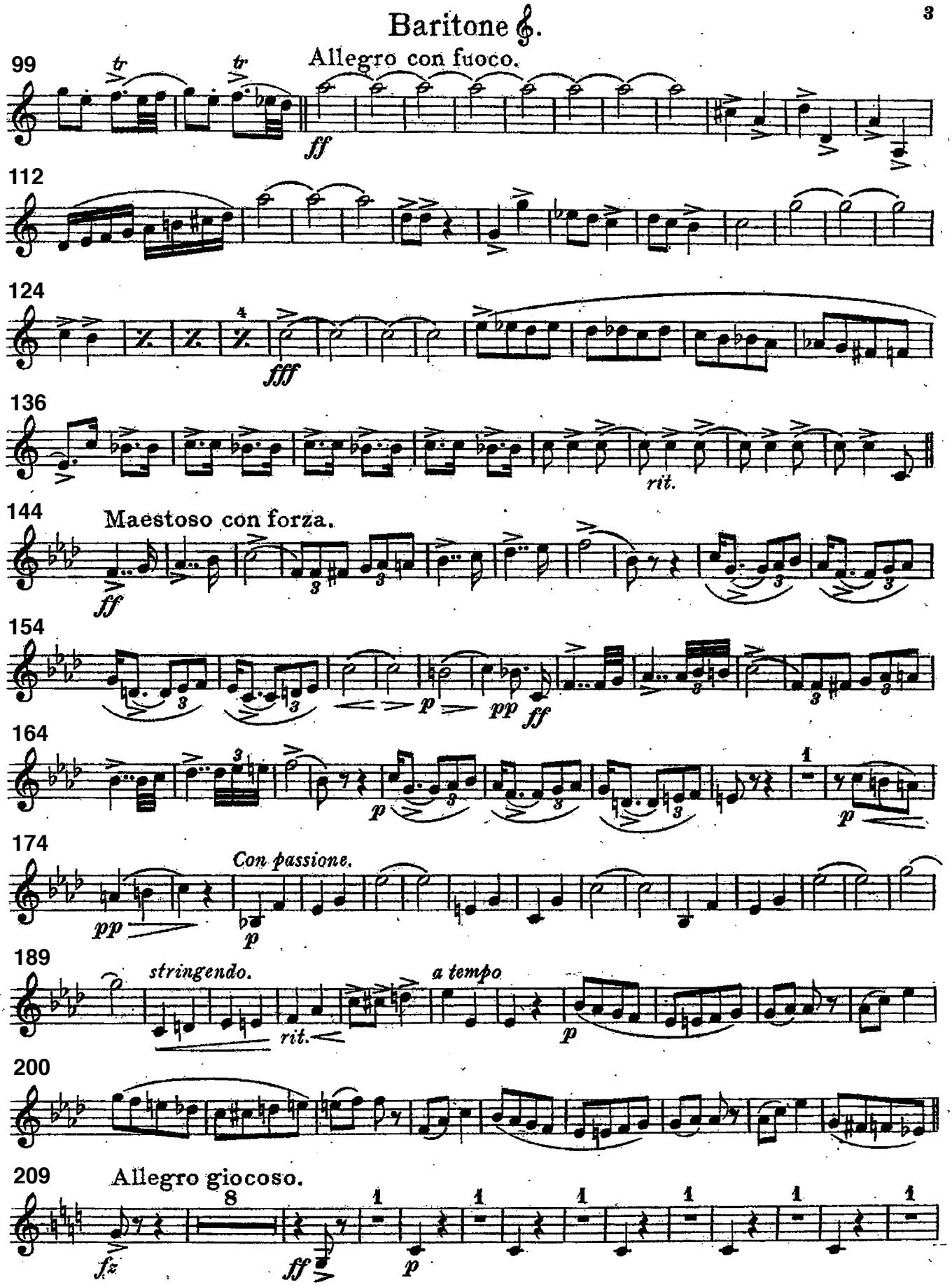
99
Allegro con fuoco.
ff
112
124
fff
136
rit.
144
Maestoso con forza.
ff
154
p
pp
ff
164
p
174
Con passione.
pp
p
189
stringendo.
rit.
a tempo
p
200
209
Allegro giocoso.
fz
ff
p

Baritone

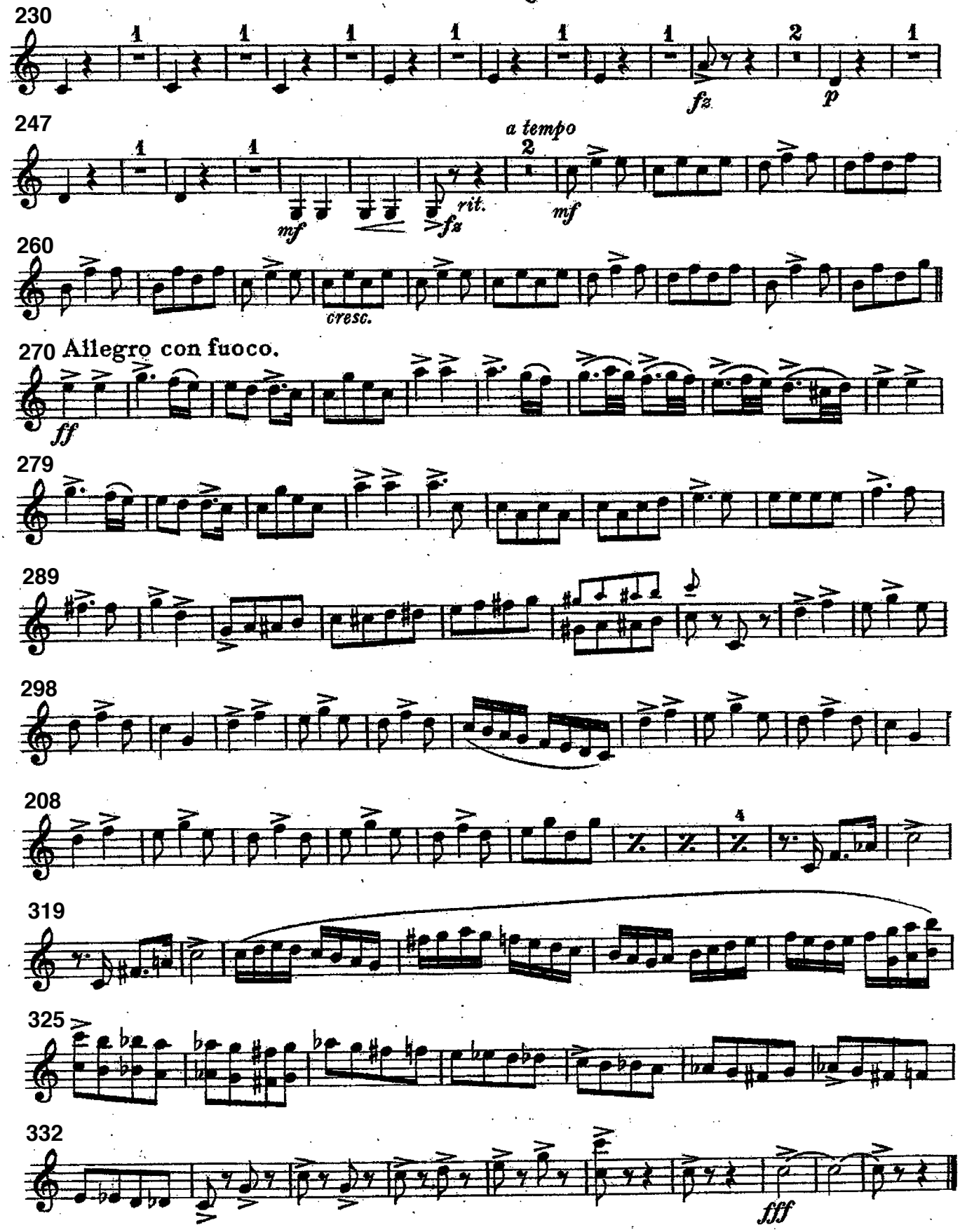
230
fz
p
247
a tempo
mf
rit.
fz
mf
260
cresc.
270 Allegro con fuoco.
ff
279
289
298
208
319
325
332
fff

Slavonic Rhapsody.

Baritone 𝄢

C. Friedemann.
arr. by M. L. Lake.

United States
Mil. Band J'l.
200.

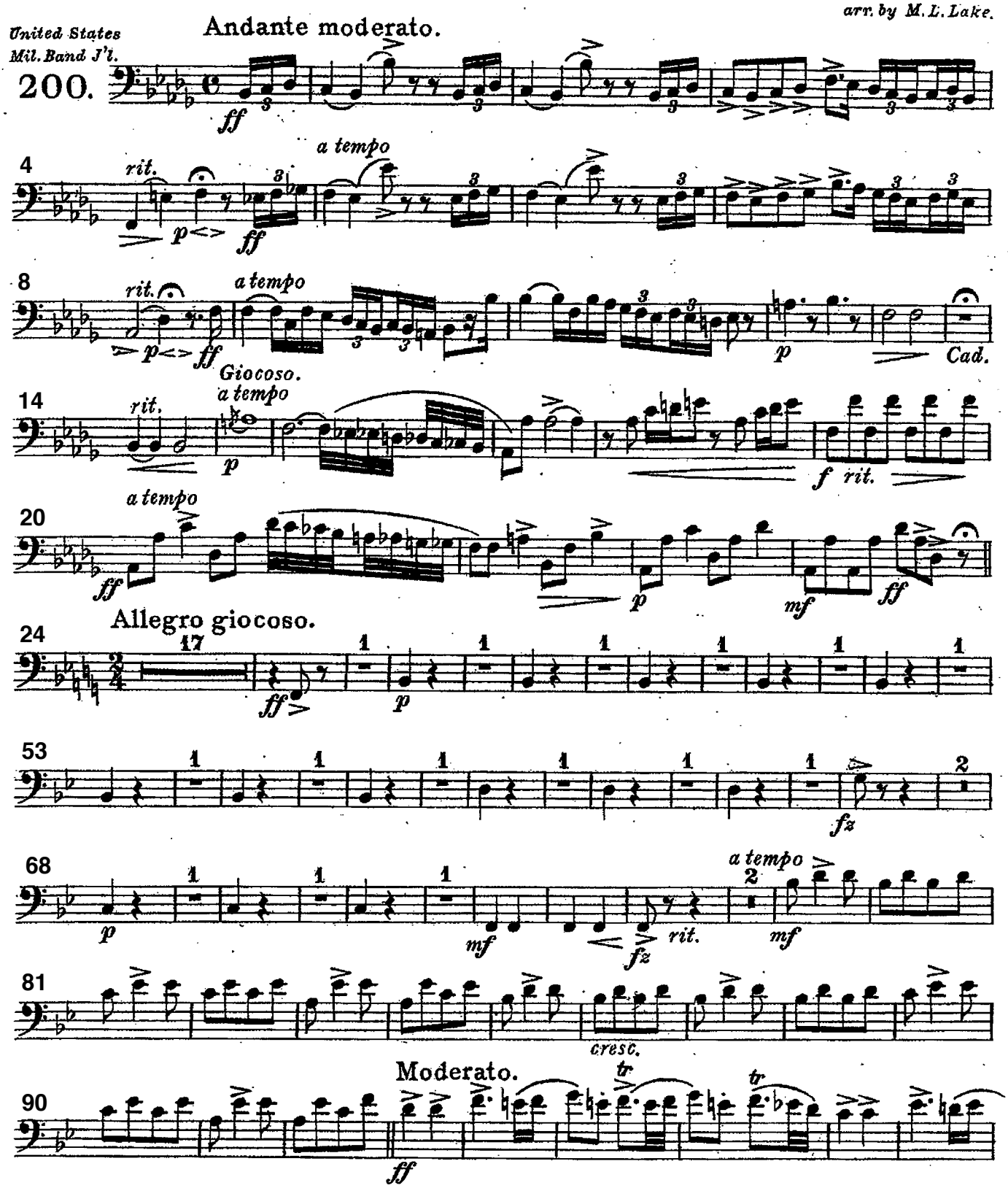

Carl Fischer, New York.

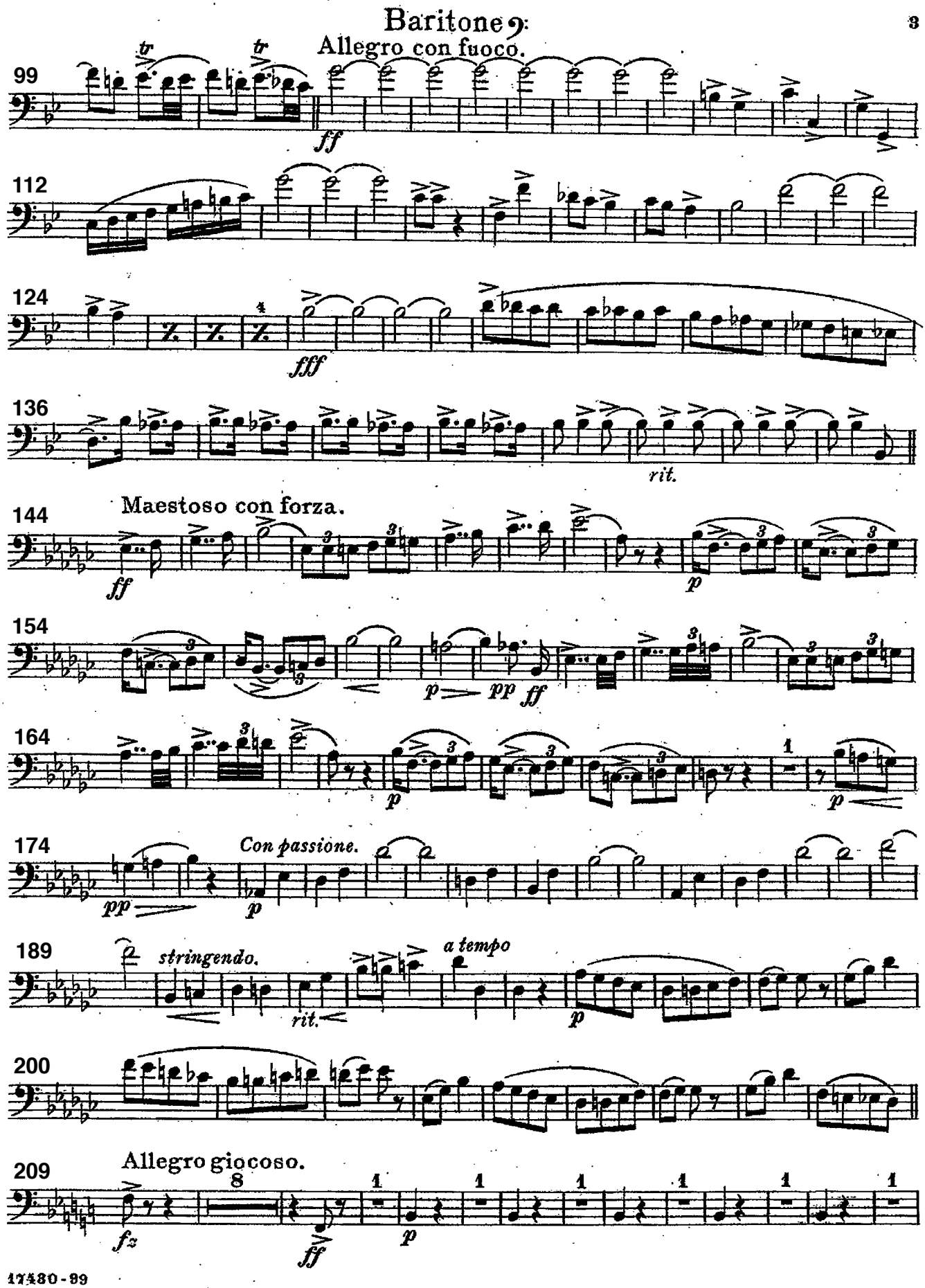
Baritone
Allegro con fuoco.
99
tr
tr
ff
112
124
fff
136
rit.
144
Maestoso con forza.
ff
p
154
p
pp
ff
164
p
p
174
Con passione.
pp
p
189
stringendo.
rit.
a tempo
p
200
209
Allegro giocoso.
fz
ff
p

Baritone

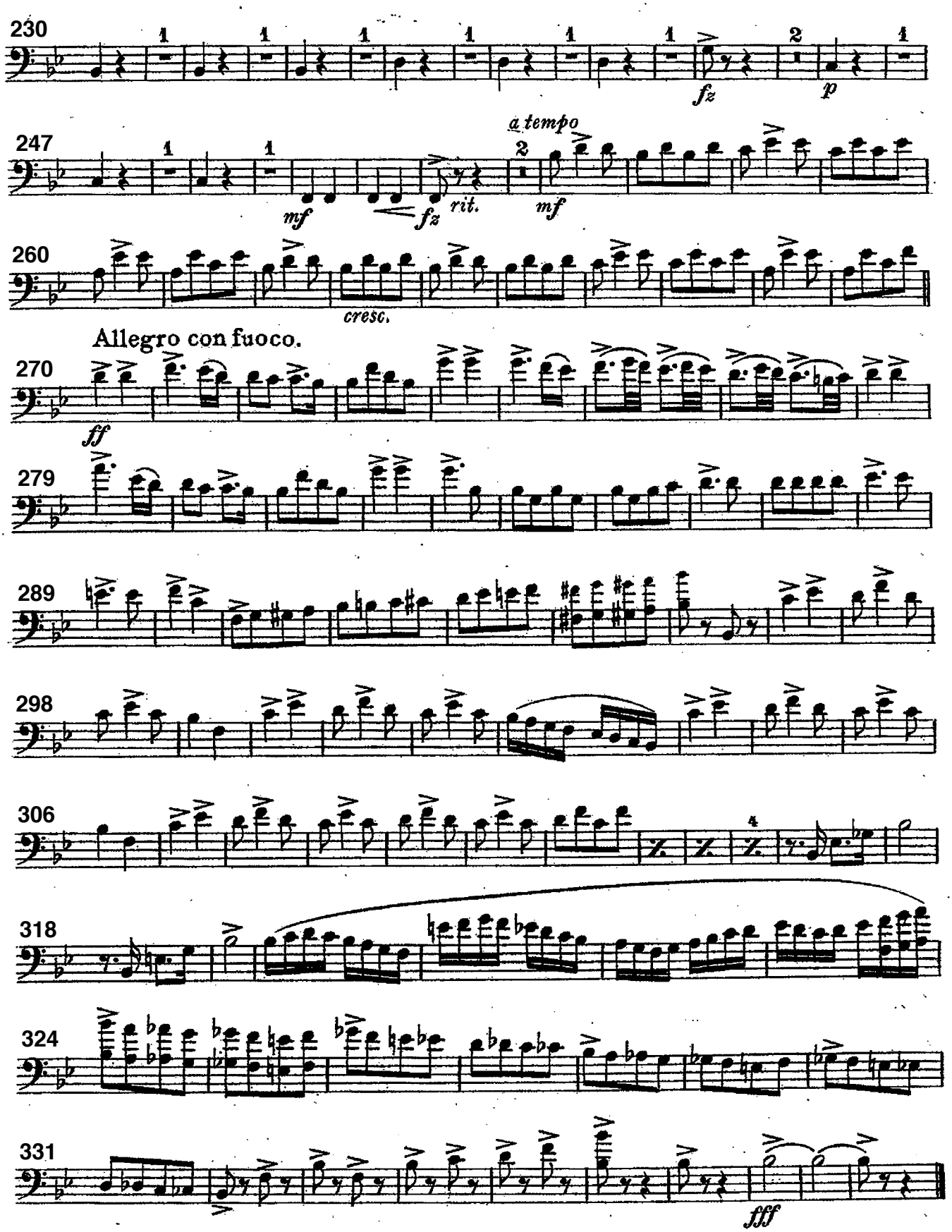
230
fz
p
247
mf
fz
rit.
a tempo
mf
260
cresc.
Allegro con fuoco.
270
ff
279
289
298
306
318
324
331
fff

Slavonic Rhapsody.

Basses.

C. Friedemann.
arr. by M. L. Lake.

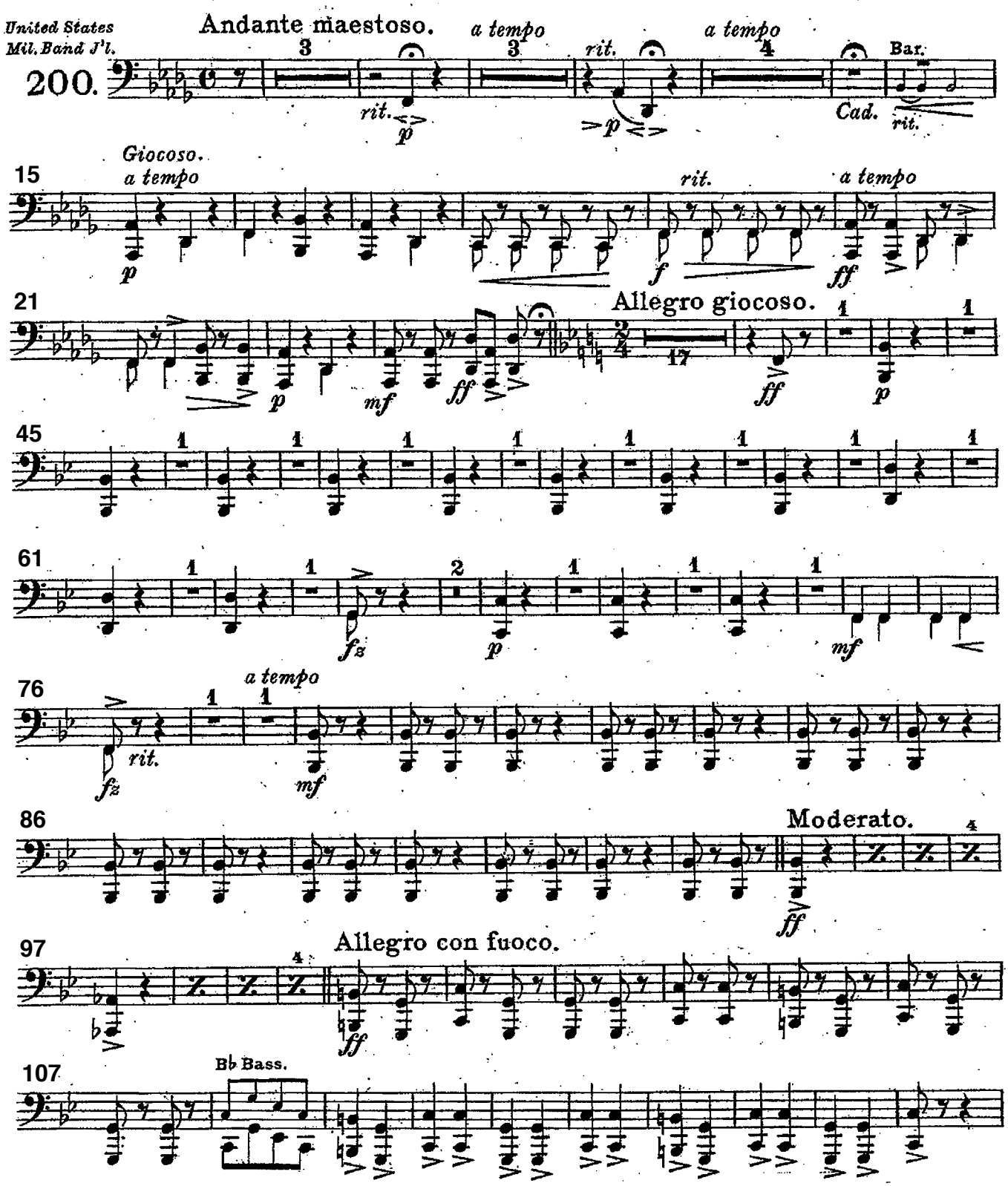

Carl Fischer, New York.

Basses.

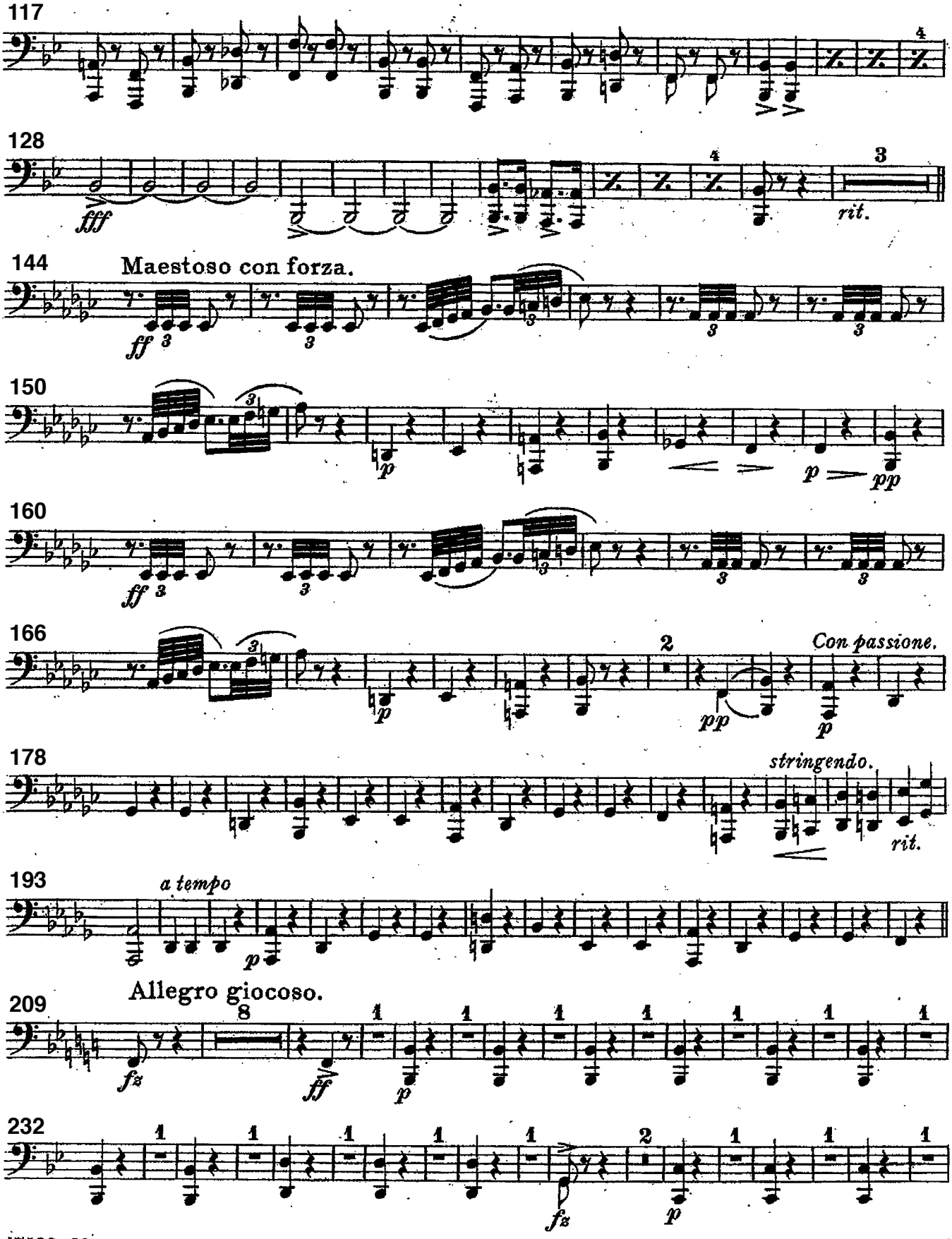
117
128
fff
rit.
144
Maestoso con forza.
ff
150
p
pp
160
ff
166
Con passione.
pp
178
stringendo.
rit.
193
a tempo
Allegro giocoso.
209
fz
ff
232
fz

Basses.

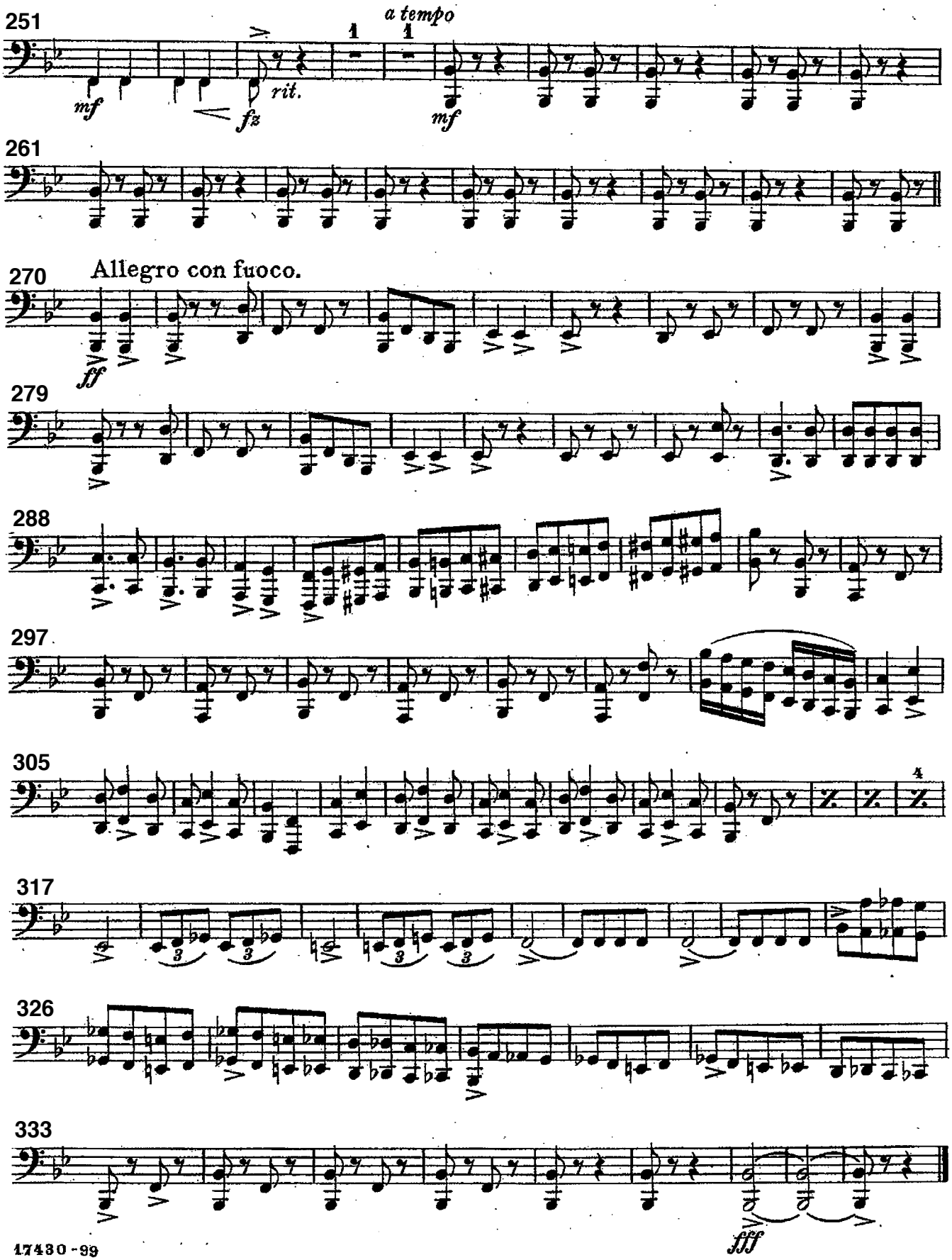
251
a tempo
mf
fz
rit.
mf
261
270
Allegro con fuoco.
ff
279
288
297
305
317
326
333
fff

Slavonic Rhapsody.

Drums, Tympani & Bells.

C. Friedemann.
arr. by M. L. Lake.

United States Mil. Band J'l.
200.

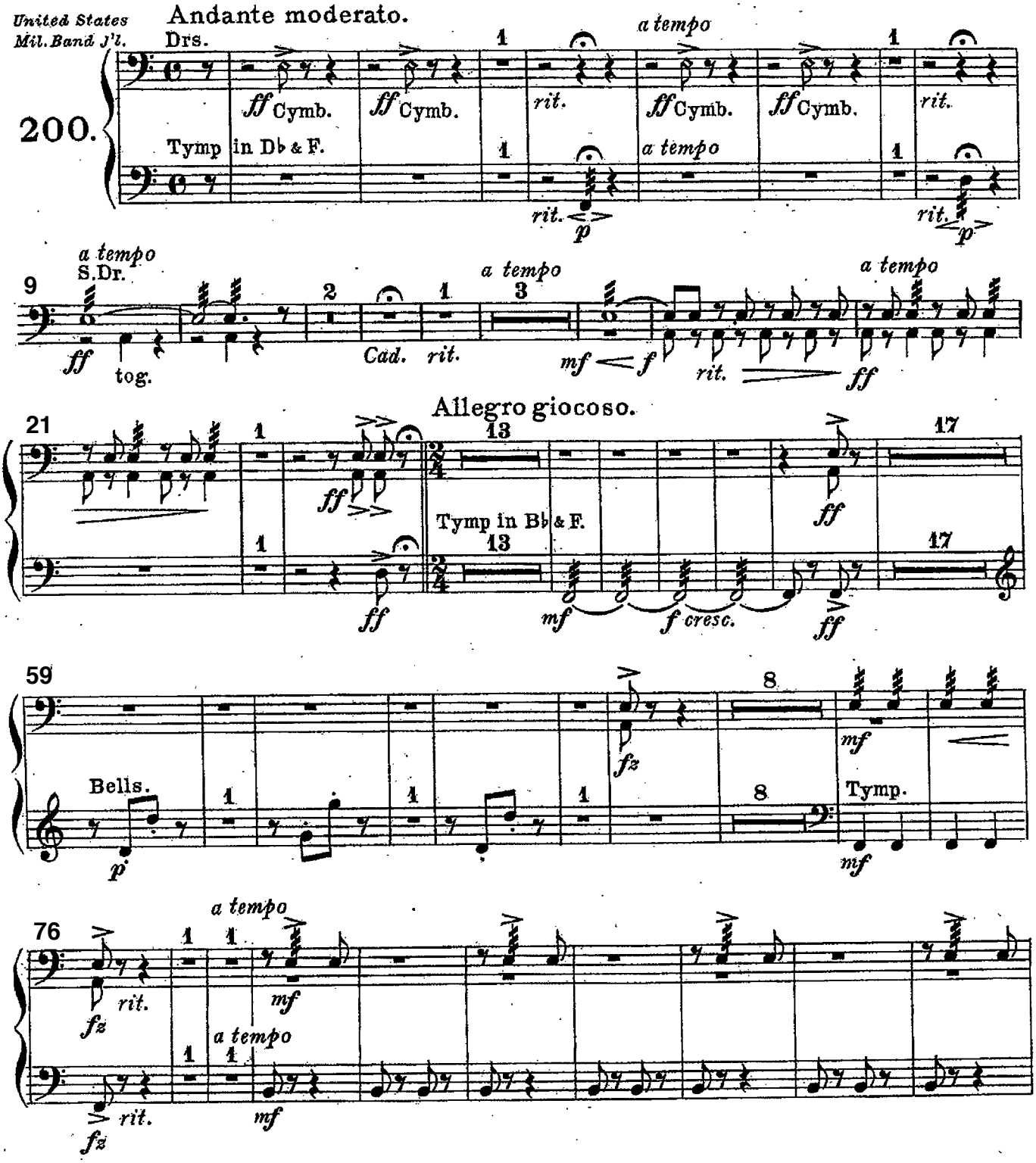

Carl Fischer, New York.

Drums, Tympani & Bells.

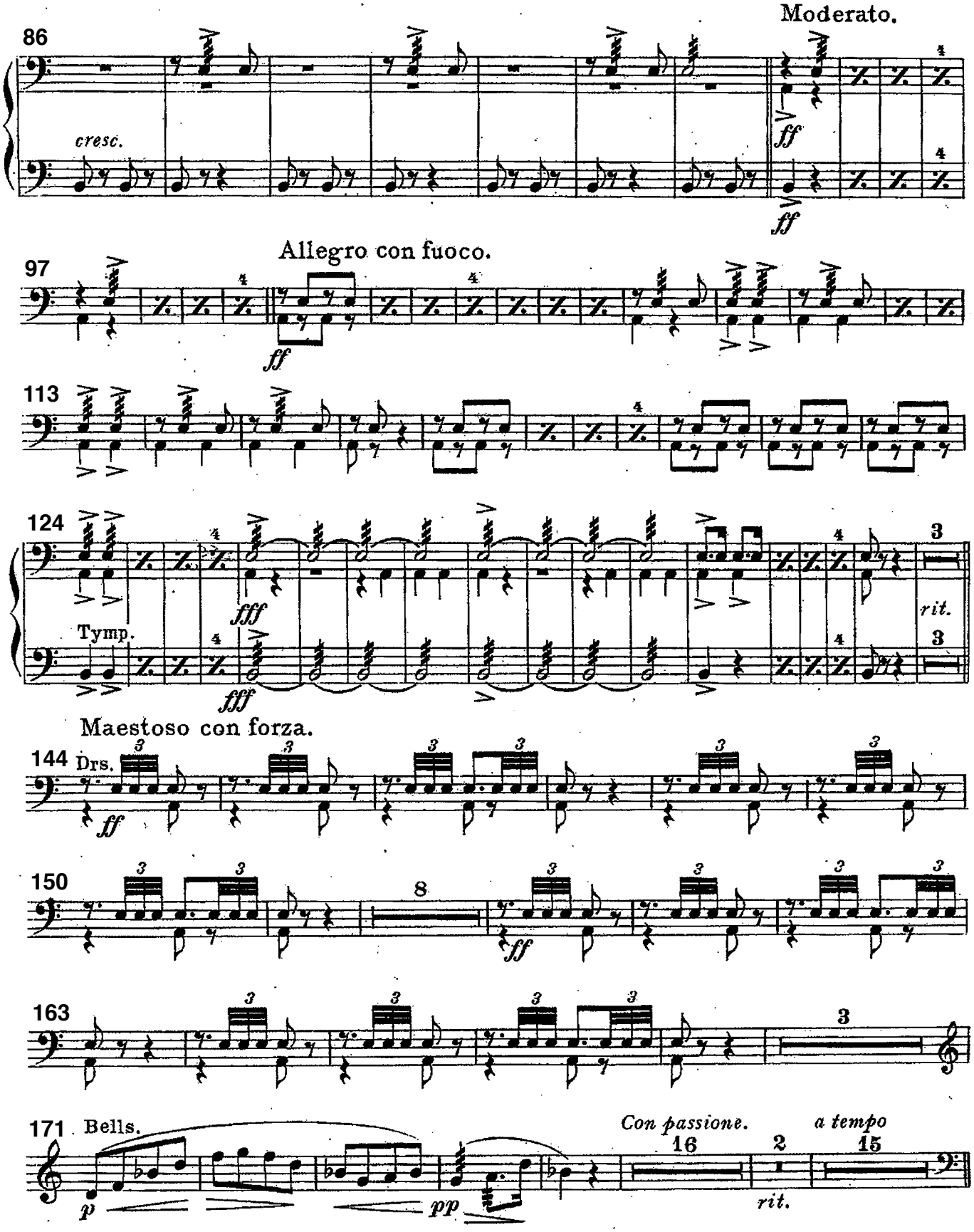

Drums, Tympani & Bells.

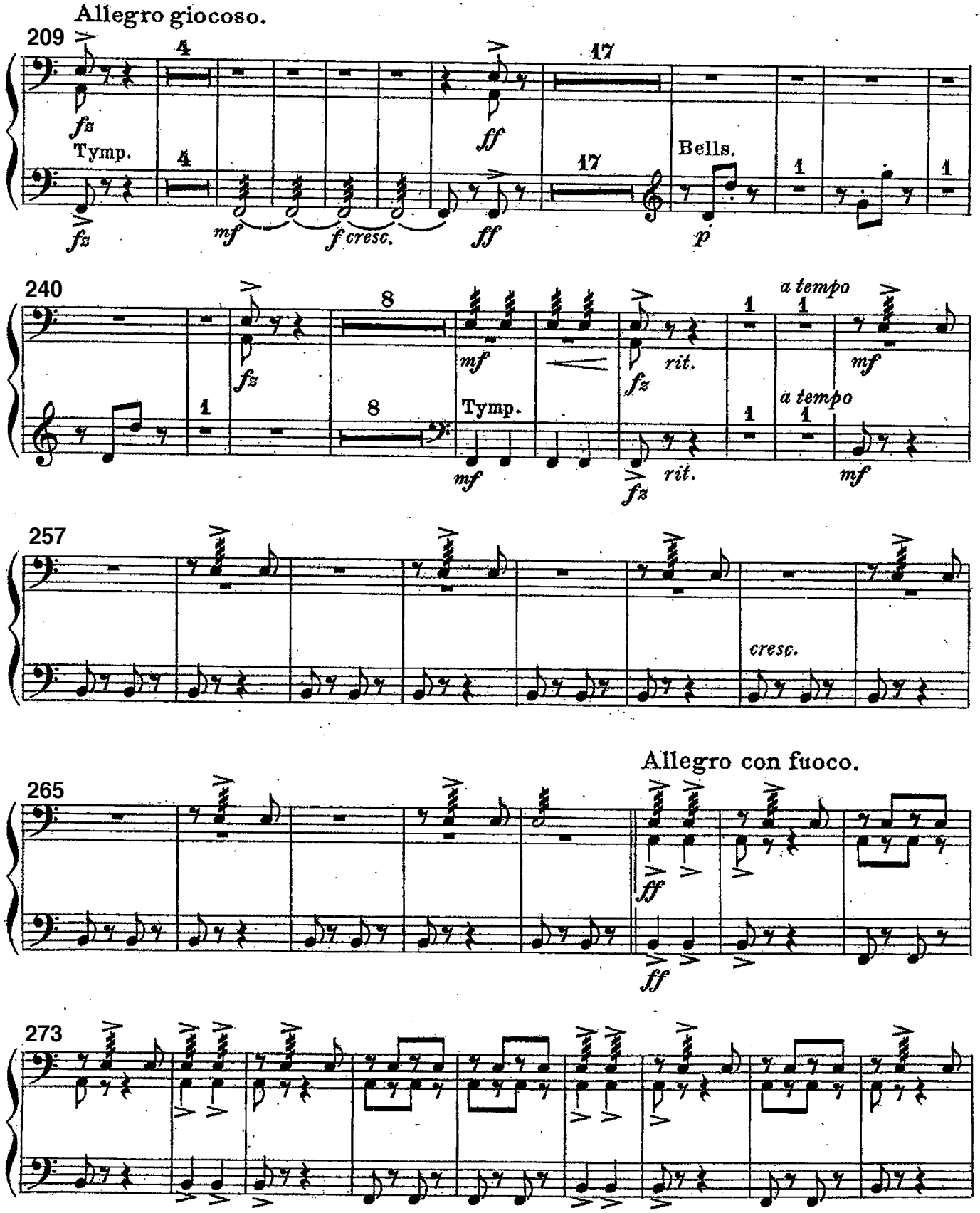

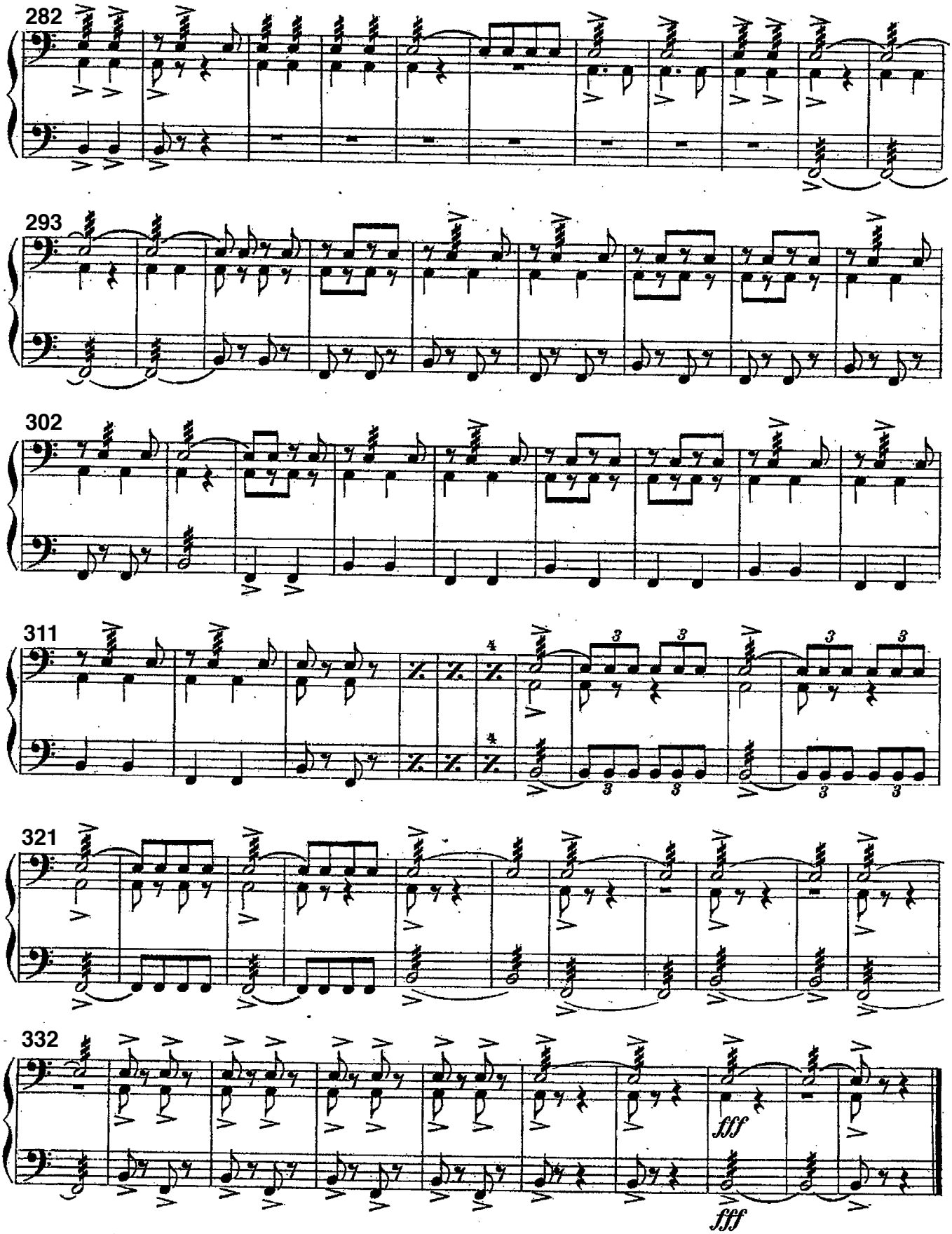
282
293
302
311
321
332
fff
fff