U.S. NAVY BAND EUPHONIUM AUDITION
REPERTOIRE LIST

Gustav Holst: Second Suite for Military Band in F Major (Boosey and Hawks edition)

I. "March":
-Beginning to Letter B
-One measure before E to 5 measures after G
II. "Song without words": entire movement

Samuel Barber: Commando March (Schirmer edition)

-Letter B to 1 measure Before D

John Phillips Sousa: George Washington Bicentennial March

-Entire march with all repeats

Robert Russell Bennett: Symphonic Songs for Band

II. "Spiritual"
-Measures 3 to 11

P.I. Tchaikovsky: Symphony Number 4 in F minor

Finale
-Beginning to measure 9
-C to downbeat of D

Arnold Schoenberg: Theme and Variations

Variation V
-Measures 148-168

Andreas Makris: Aegean Festival Overture

-Seven measures before *5* to the downbeat of two measures before *6*
-*18* to five measures before *21*

Gordon Jacob: Flag of Stars

-Letter A to Tempo primo
-Letter C to Letter G

Felix Mendelssohn (arr. by V.F. Safranek): Fingal's Cave

-Beginning to measure 22
-Letter B to the downbeat of letter C
-Letter E to the downbeat of letter F

Arthur Sullivan (arr. by Charles Mackerras): Pineapple Poll

No. 1 "Opening Number"
-Measure five to nine measures before *2*
-Four measures before *2* to the downbeat two measures before *6*

No. 4. Second Suite for Military Band in F major.

Euphonion.

GUSTAV HOLST.

I. March.

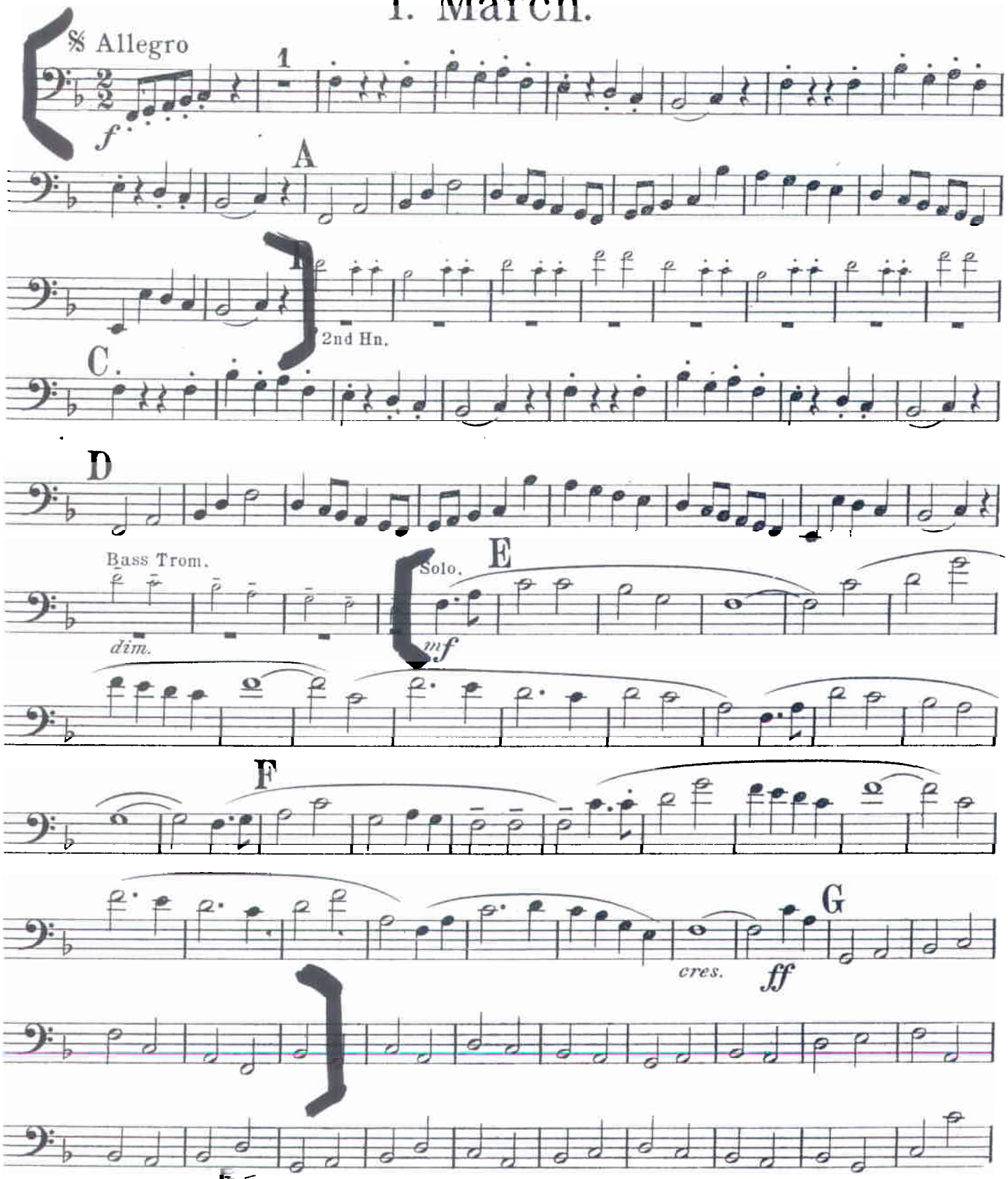

II. Song without words "I'll love my Love."

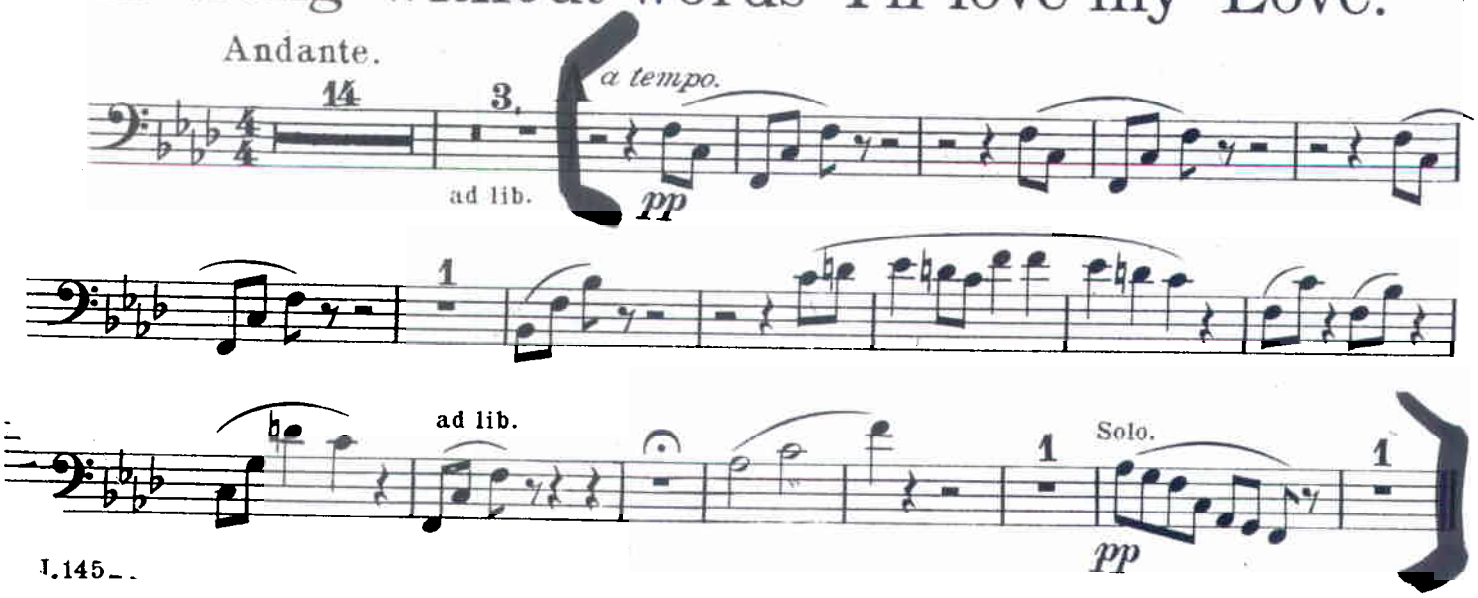

THE UNITED STATES NAVY BAND
WASHINGTON, D.C.

L-259

Band Series, No. 142

COMMANDO MARCH

Euphonium, Bass Clef

Samuel Barber

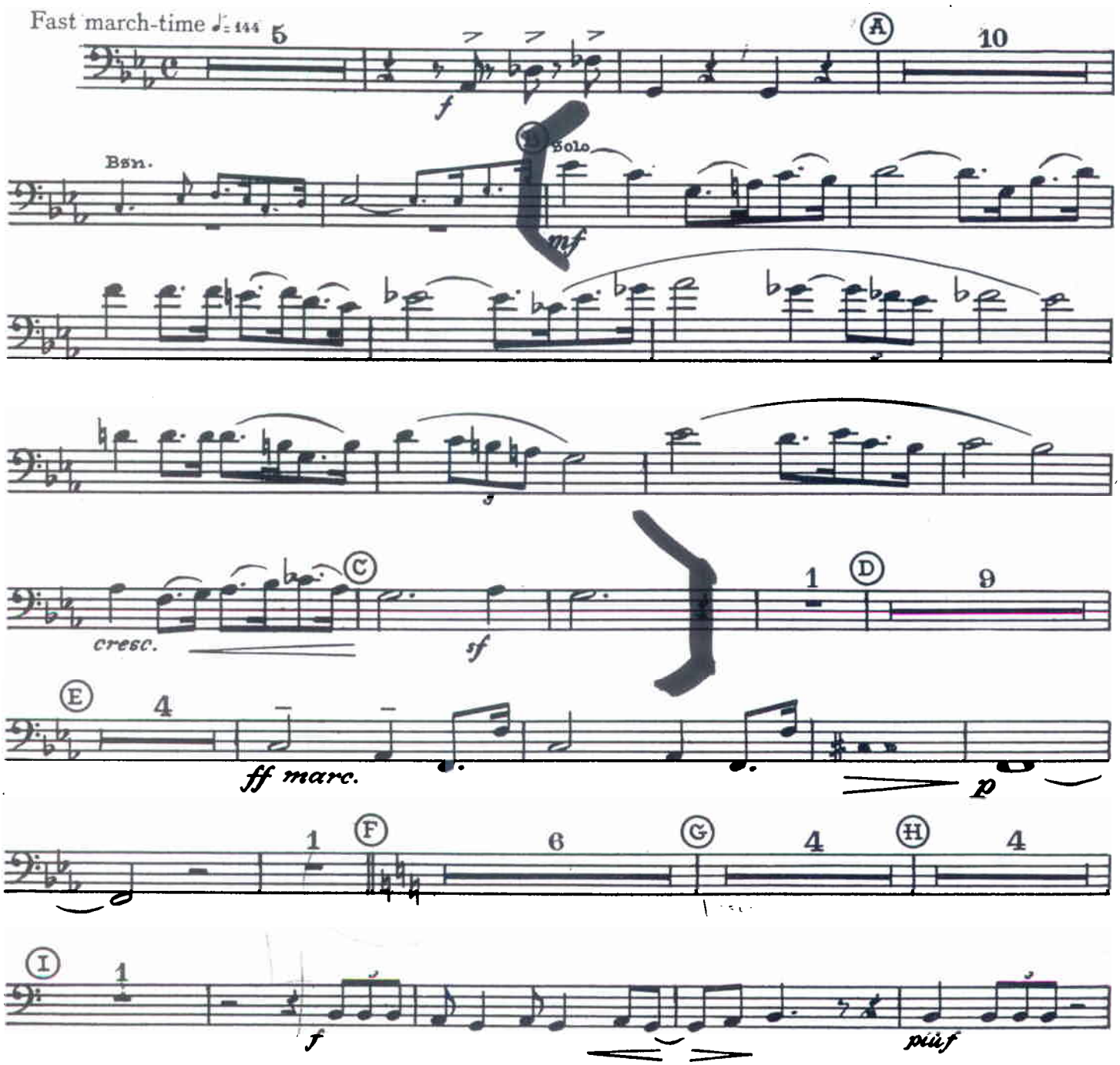

Copyright, 1943, by G. Schirmer, Inc.
Copyright, 1944, by G. Schirmer, Inc.
International Copyright Secured

George Washington Bicentennial March

Baritone 𝄢

JOHN PHILIP SOUSA

ff *f* *stacc.* *ff* *fff* *p* *dolce* *p* *p*

Sam Fox Publishing Co., Cleveland, O. Printed in the U. S. A.

Baritone 𝄢

ff *ff* *ff* *ff*

Baritone

II. Spiritual

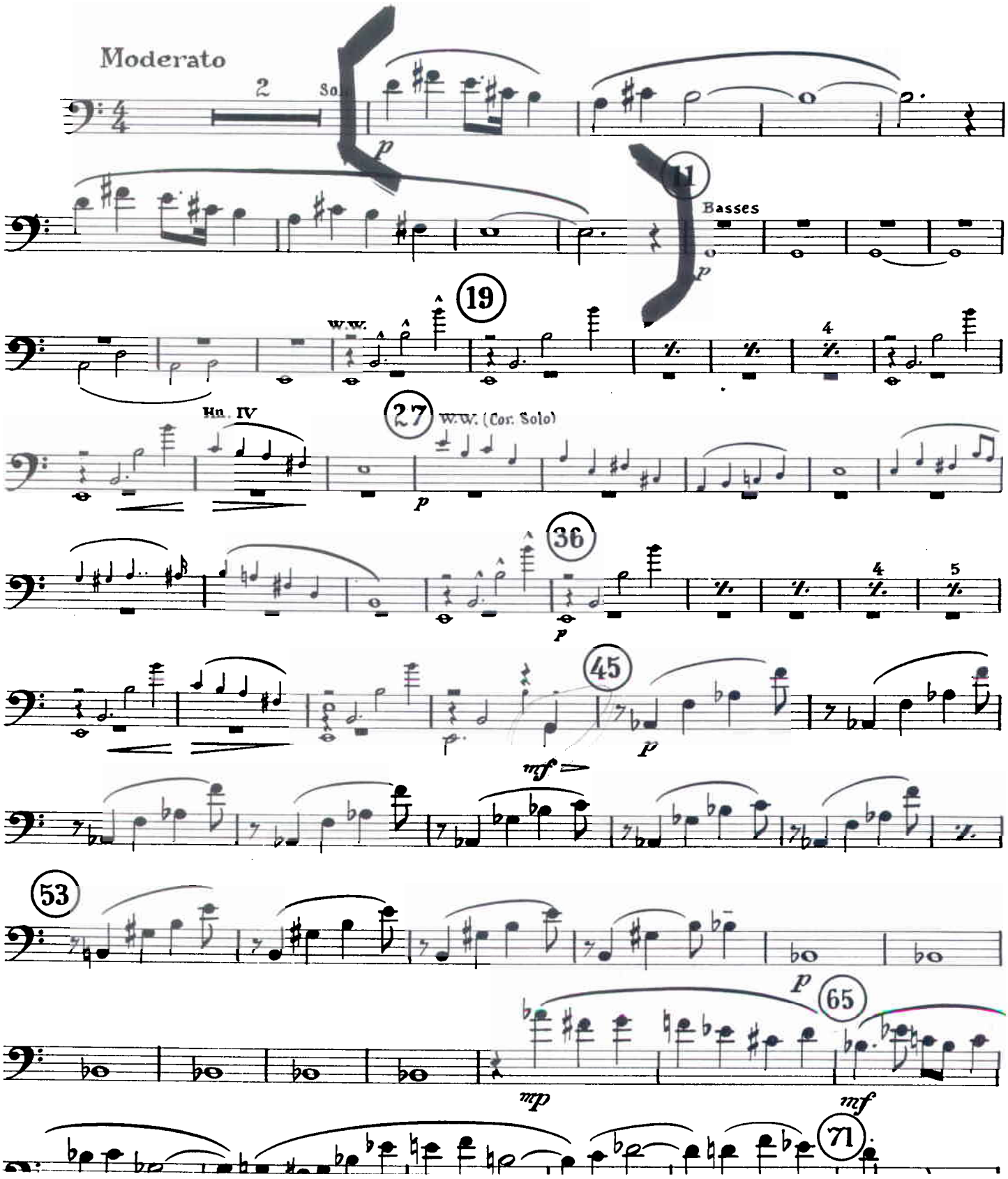

L-2376

Finale
from

1st Baritone

Symphony in F Minor No 4.

P. I. Tschaikowsky, Op. 36.
arr. by V. F. Safranek.

J 334

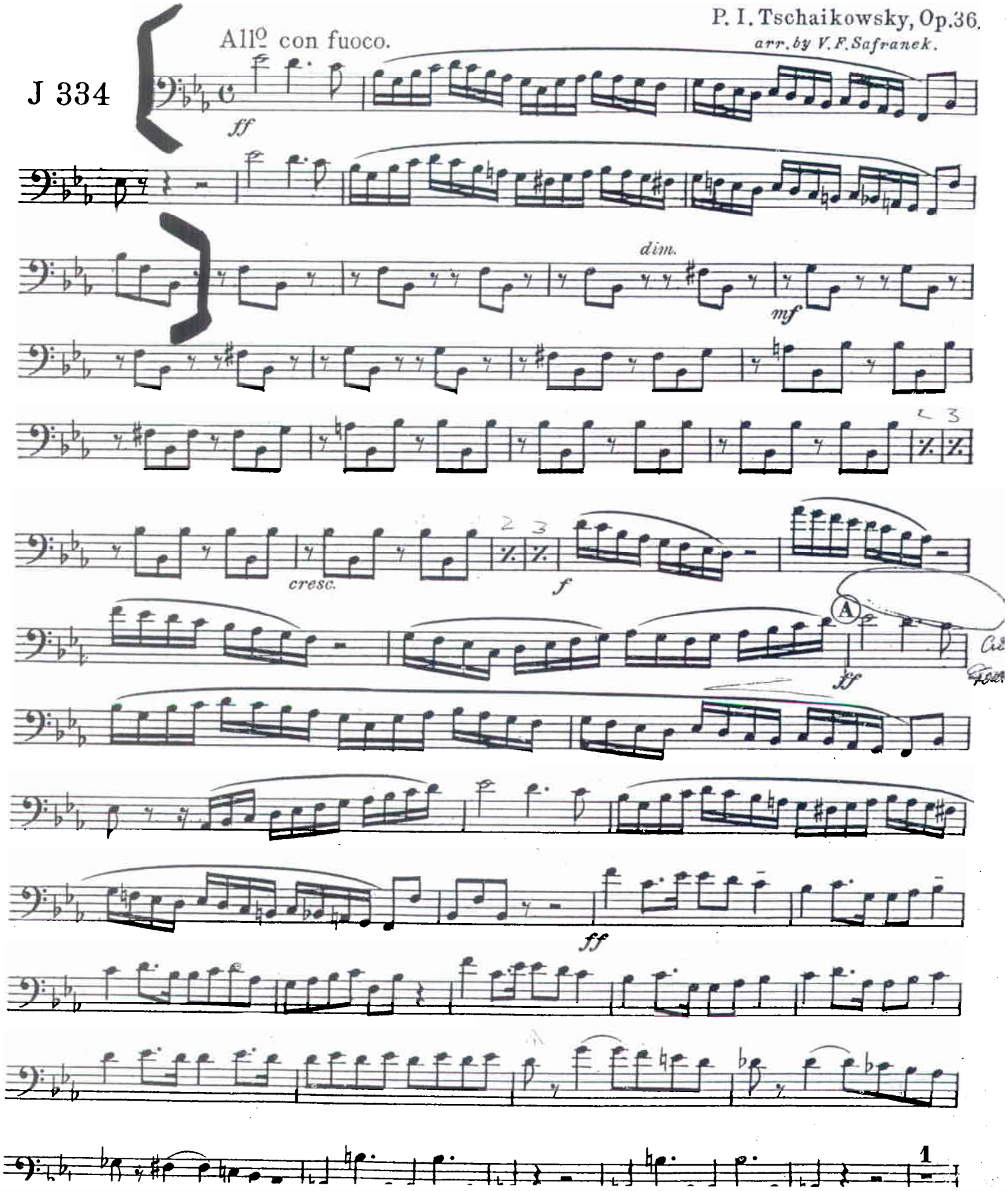

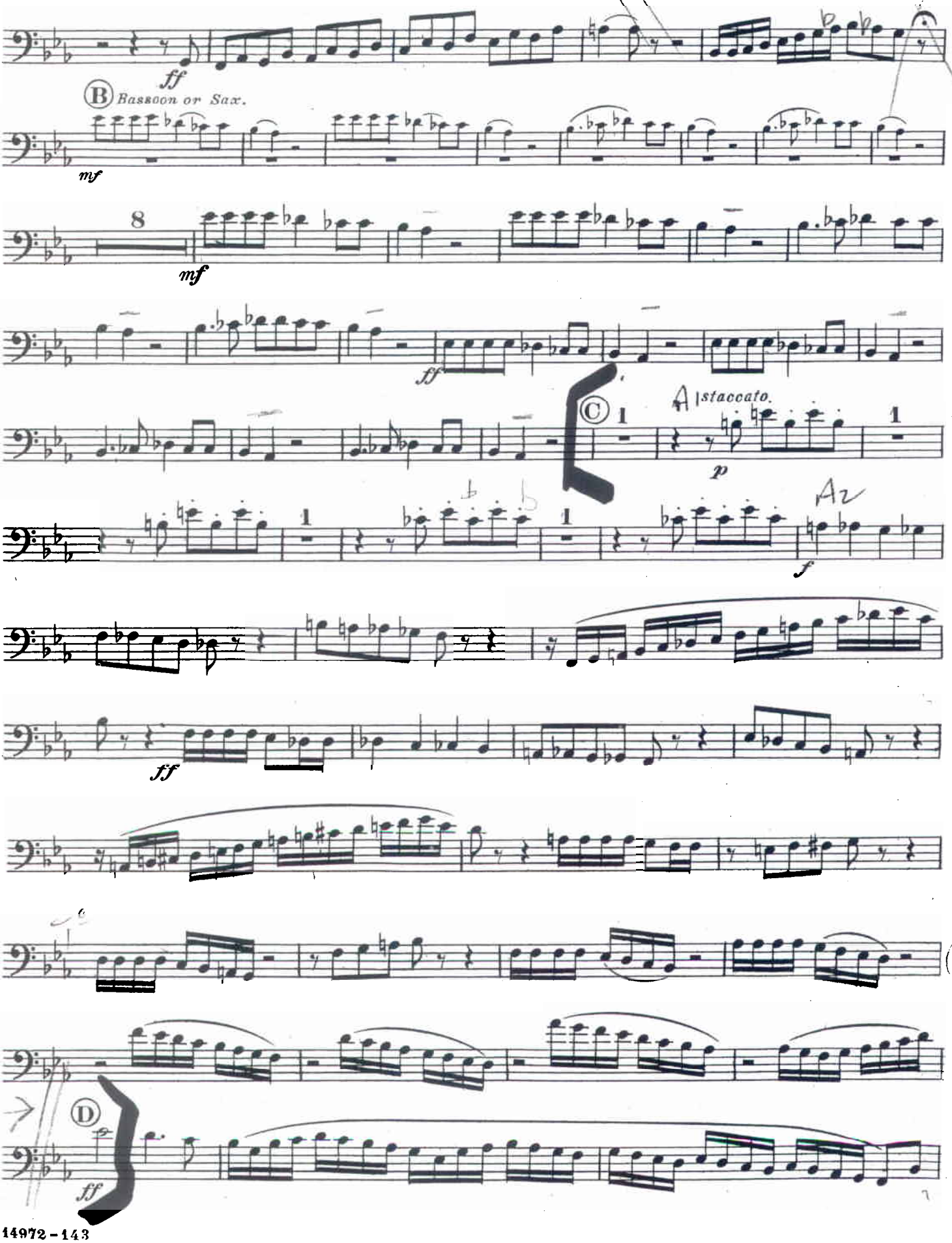
ff
B Bassoon or Sax.
mf
8
mf
ff
C
1
staccato.
p
1
1
1
f
ff
D
ff

Arnold Schoenberg "Theme and Variations"

VAR. V

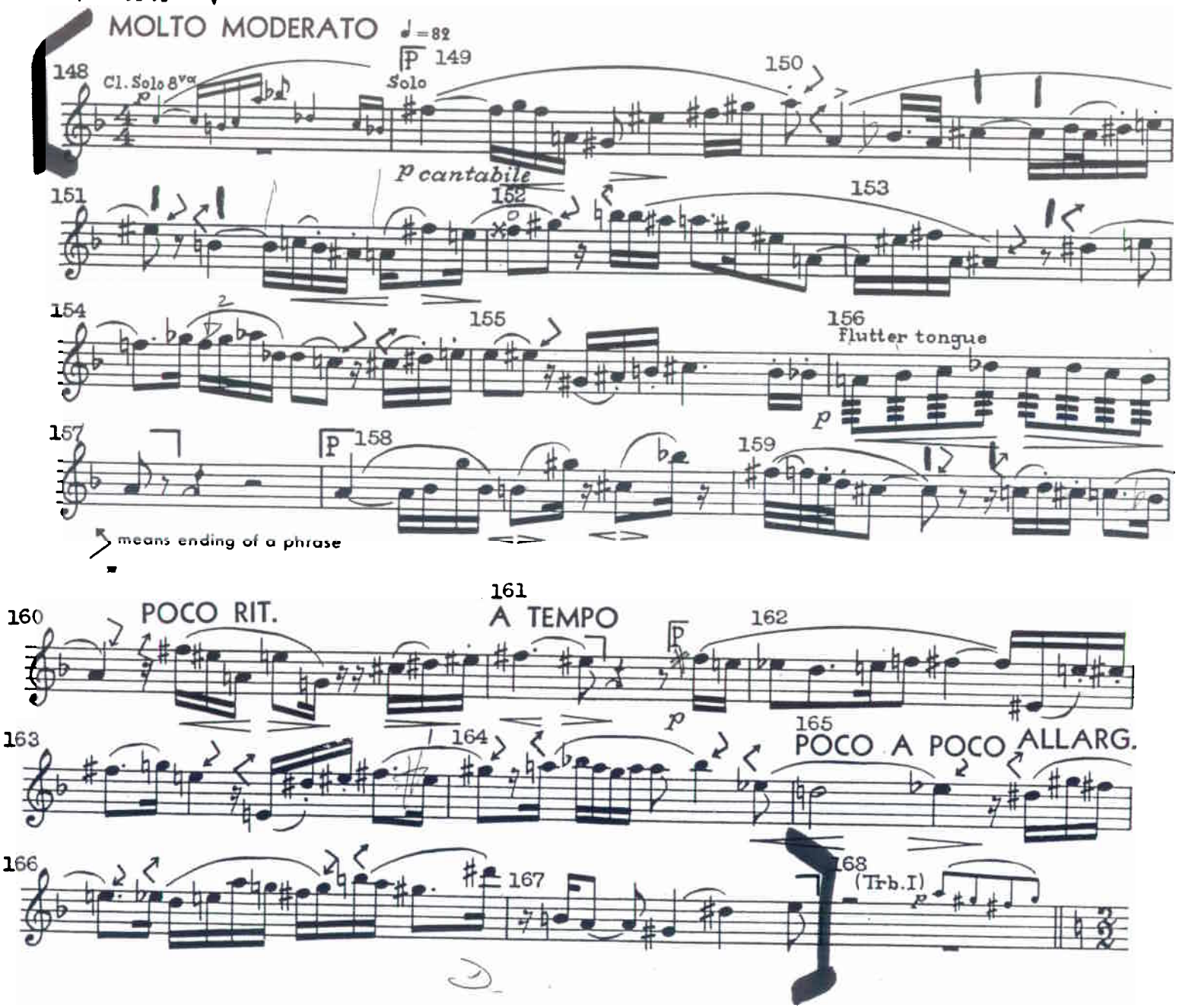

Euphonium

AEGEAN FESTIVAL OVERTURE

Arranged by
MAJOR ALBERT BADER

ANDREAS MAKRIS

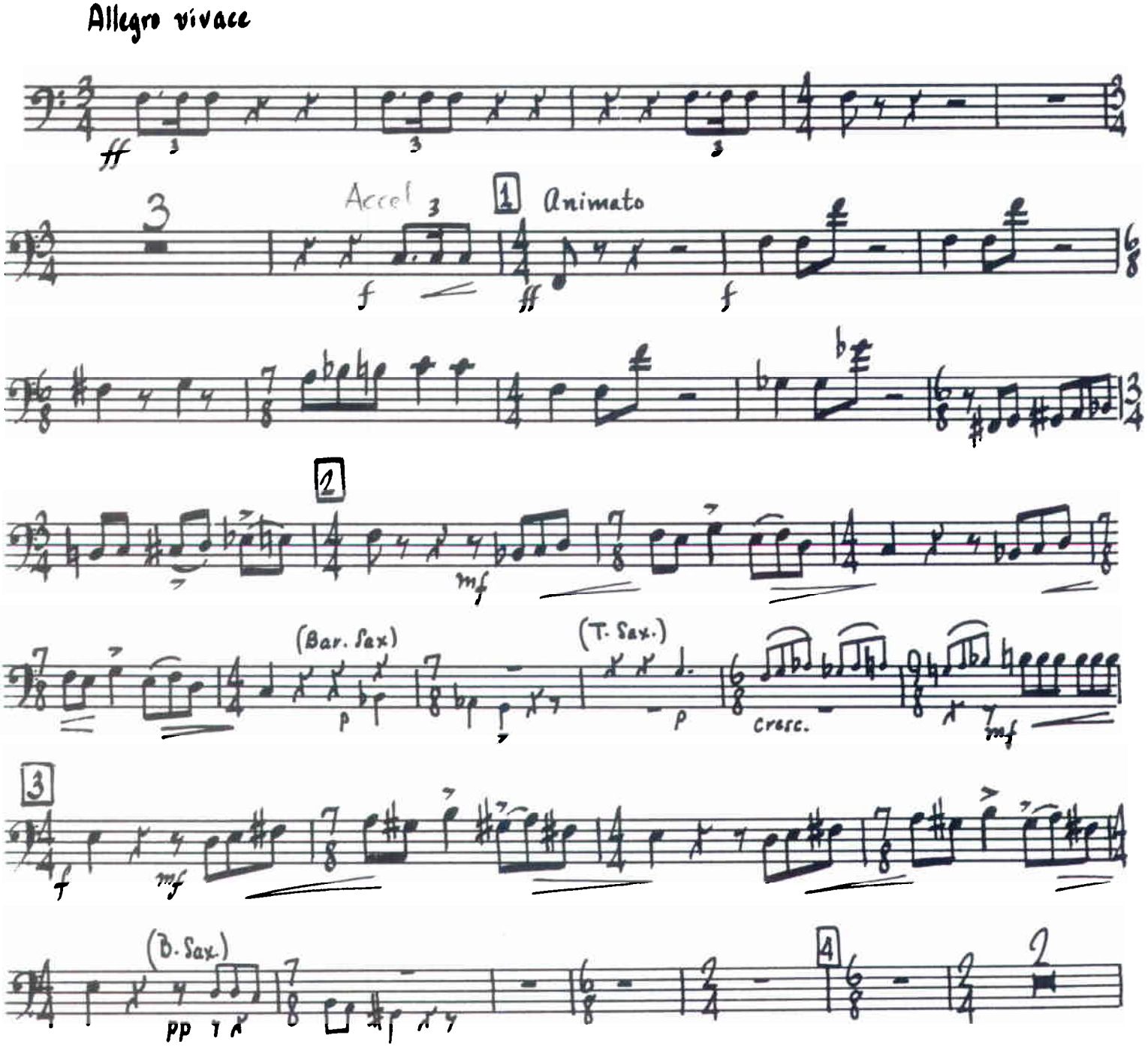

© Copyright 1970 by Galaxy Music Corporation
Printed in U.S.A.

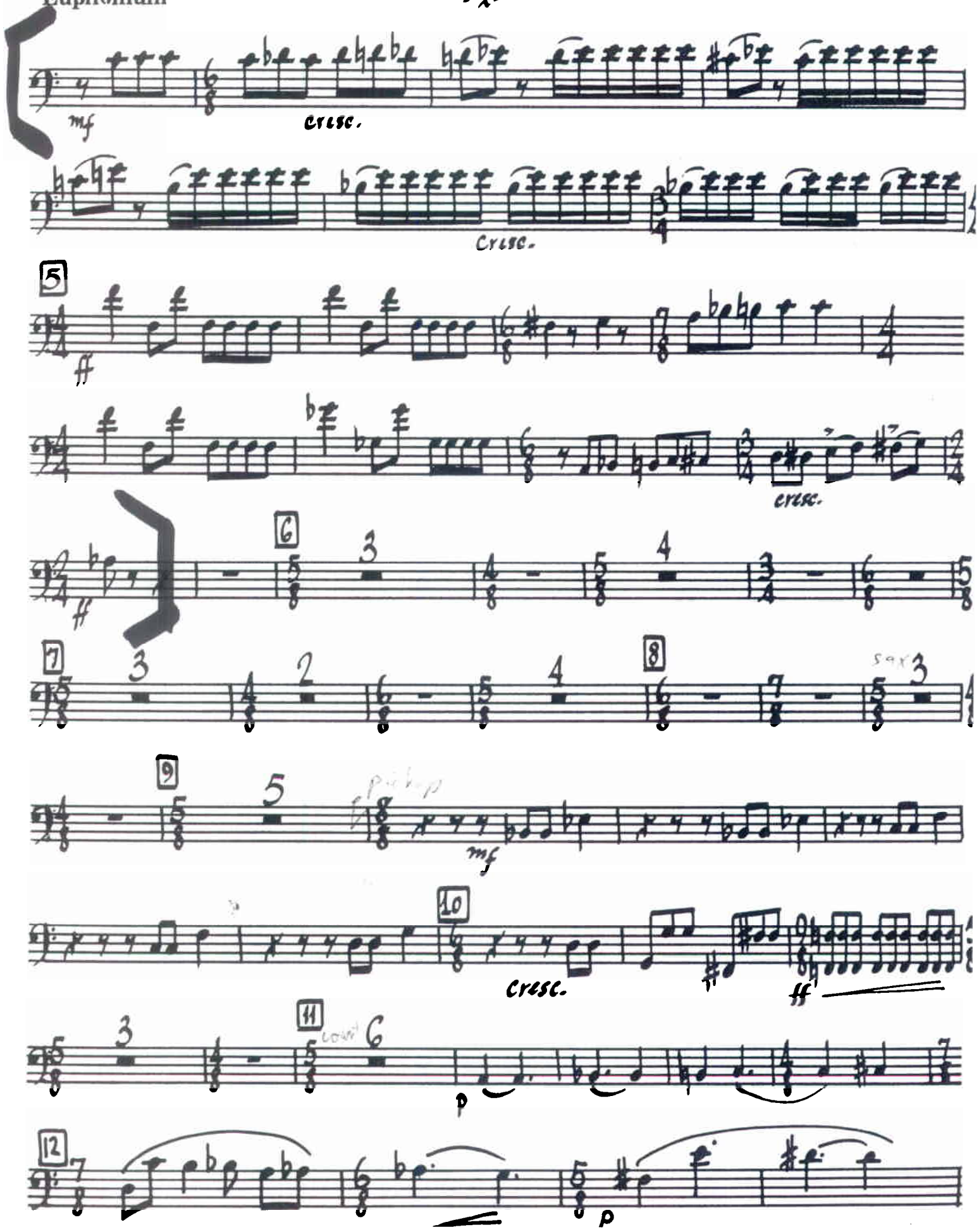
mf
cresc.
cresc.
5
ff
cresc.
ff
6
7
8
sax
9
pickup
mf
10
cresc.
ff
11
cont
p
12
p

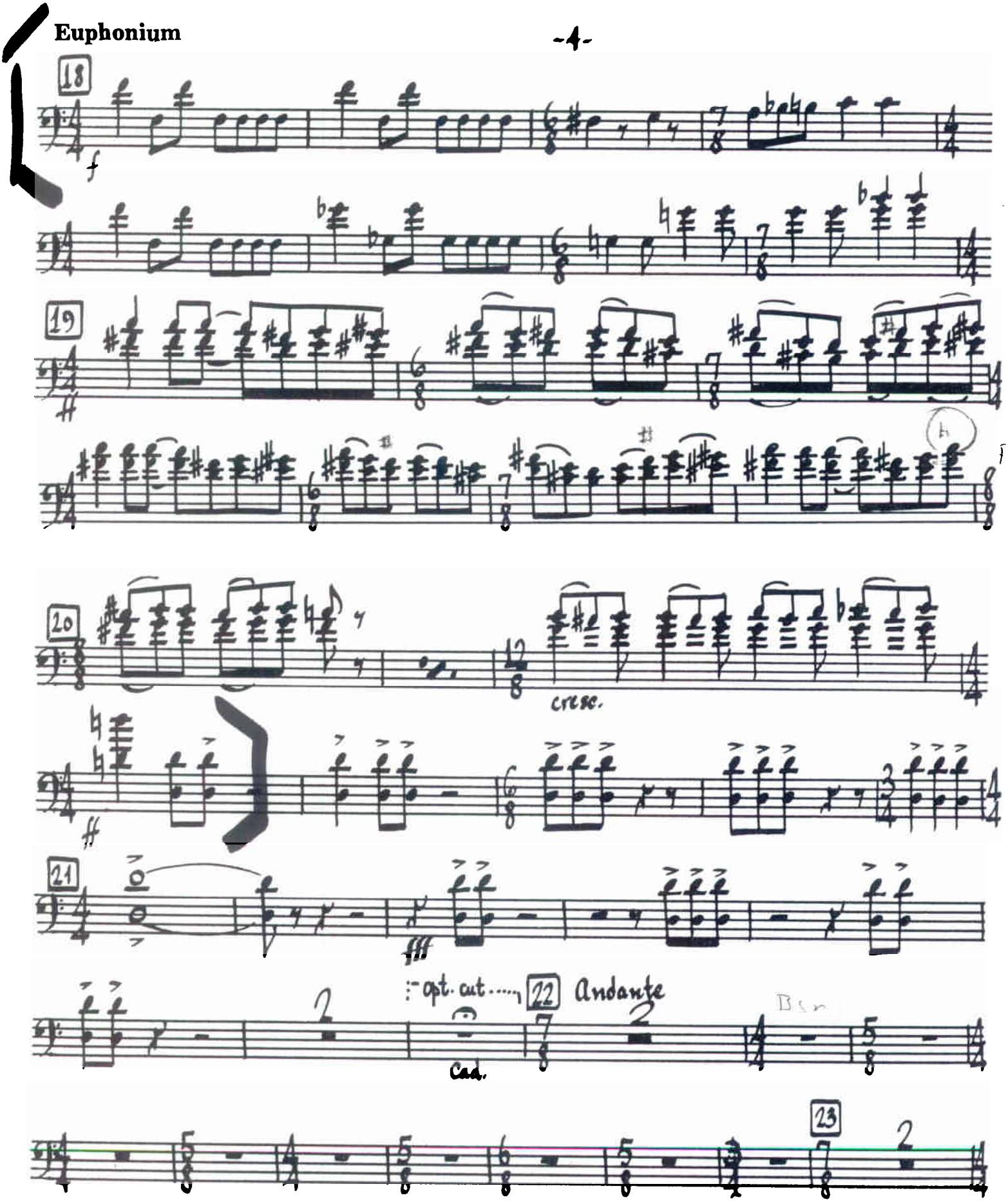
18
f
19
20
cresc.
ff
21
fff
:- opt. cut ....,
22
Andante
cad.
23

FLAG OF STARS

Salute to America

Symphonic Overture

Baritone

GORDON JACOB

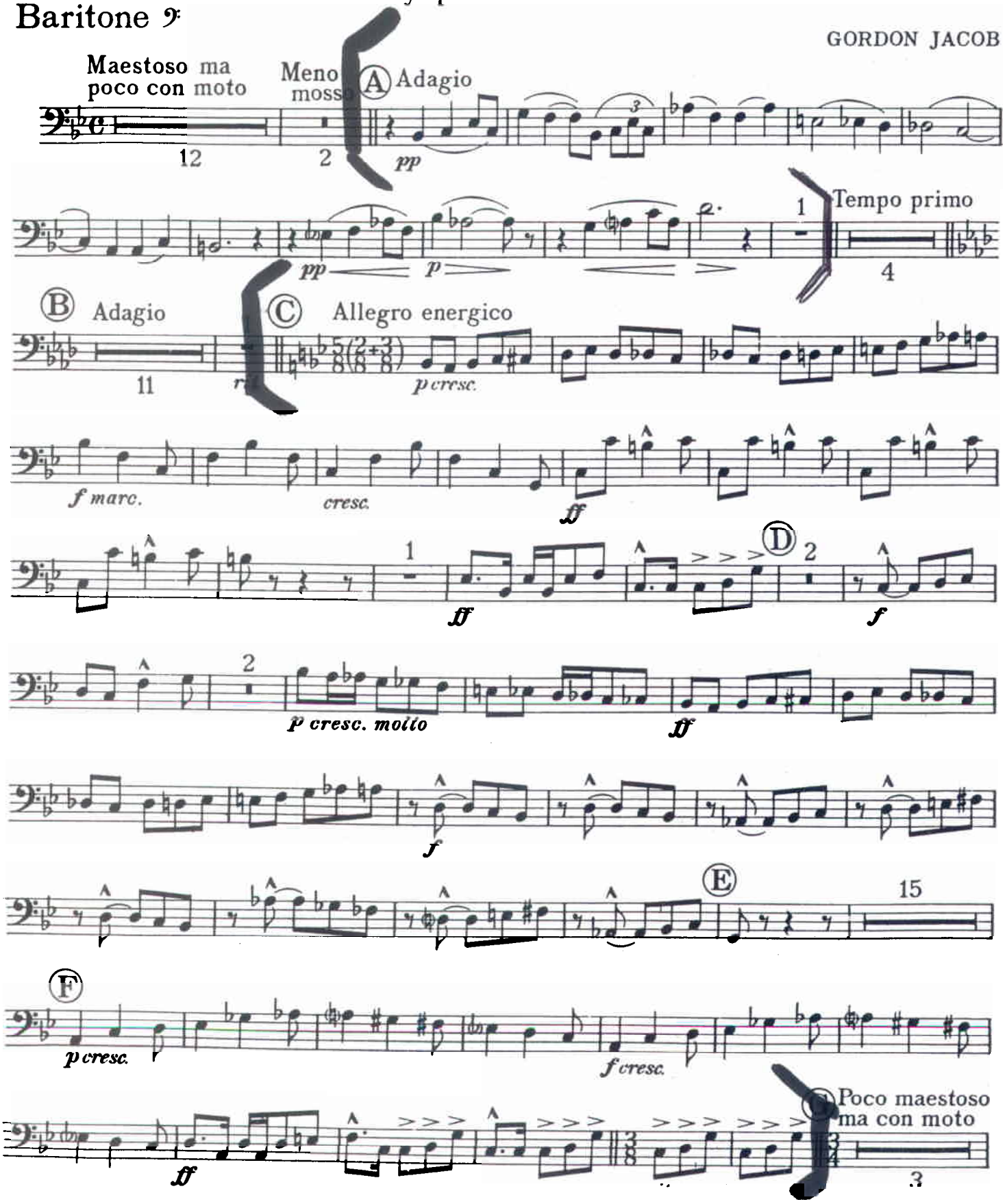

Fingal's Cave.

Overture.

1st Baritone

MENDELSSOHN.

Edited by V. F. Safranek.

Gilmore Band Library.
Library No 200c

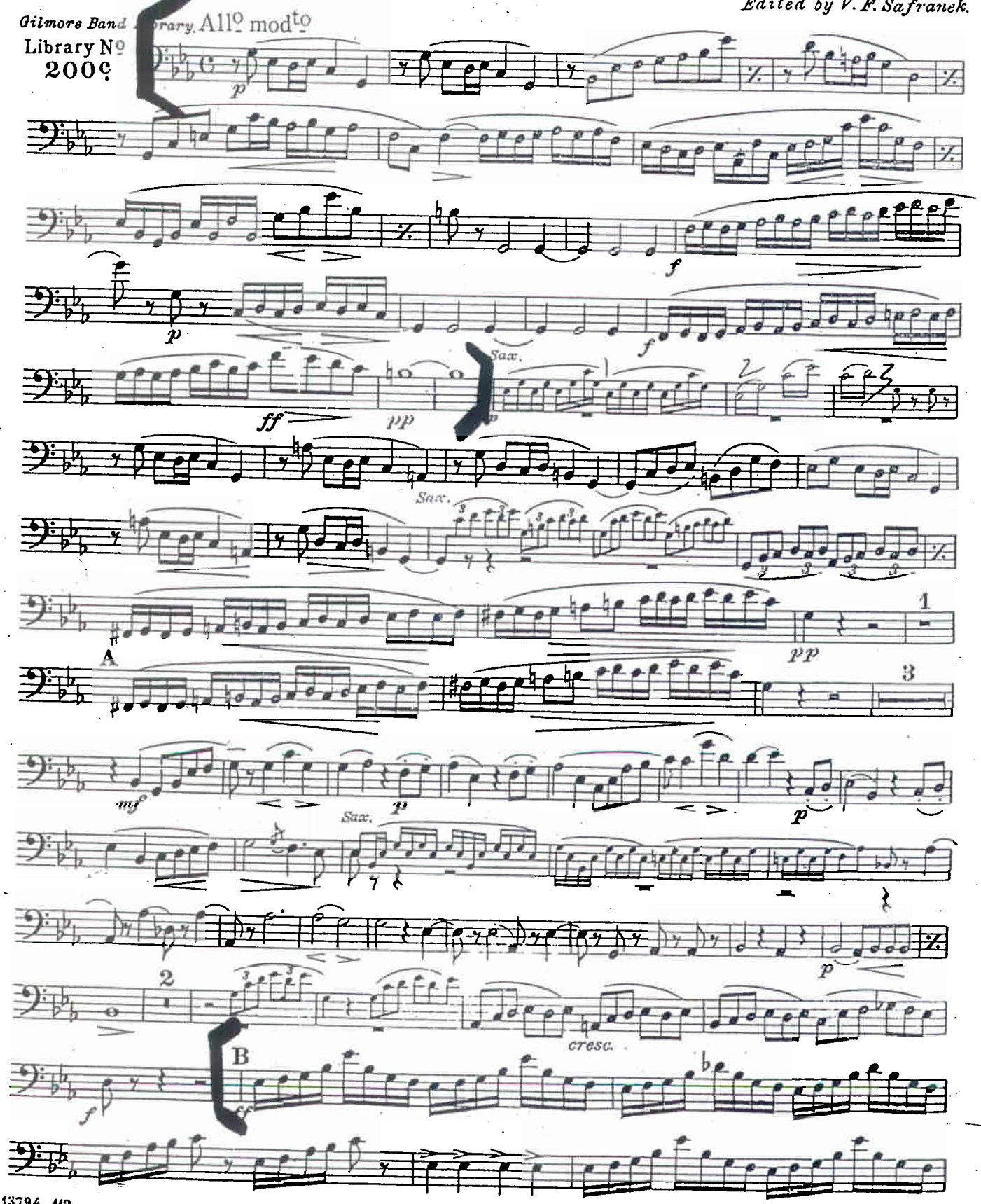

Carl Fischer, New York.

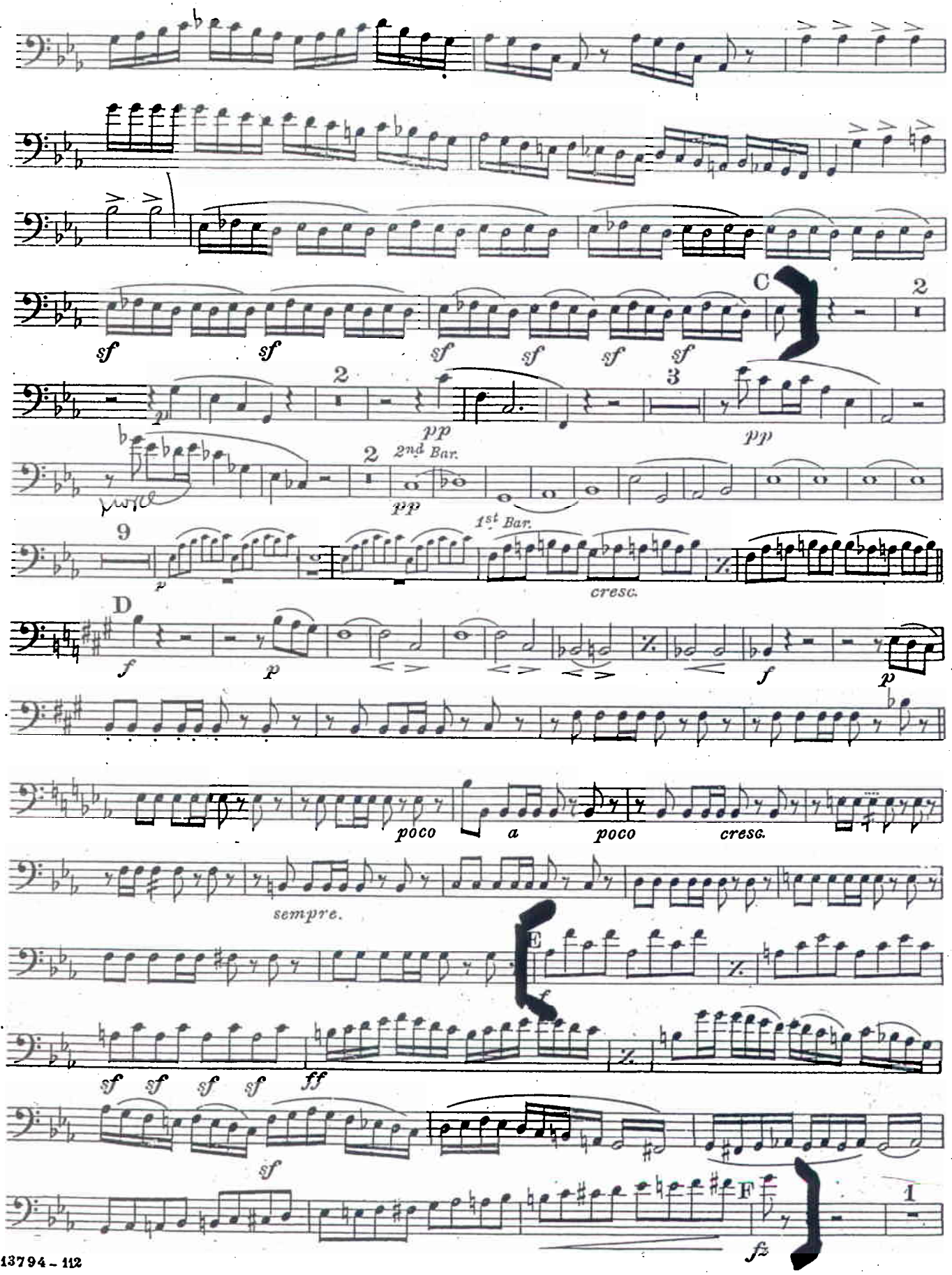
C
2
sf
pp
2nd Bar.
1st Bar.
cresc.
D
f
p
poco
a
poco
cresc.
sempre.
E
ff
F
fz

1st Baritone.

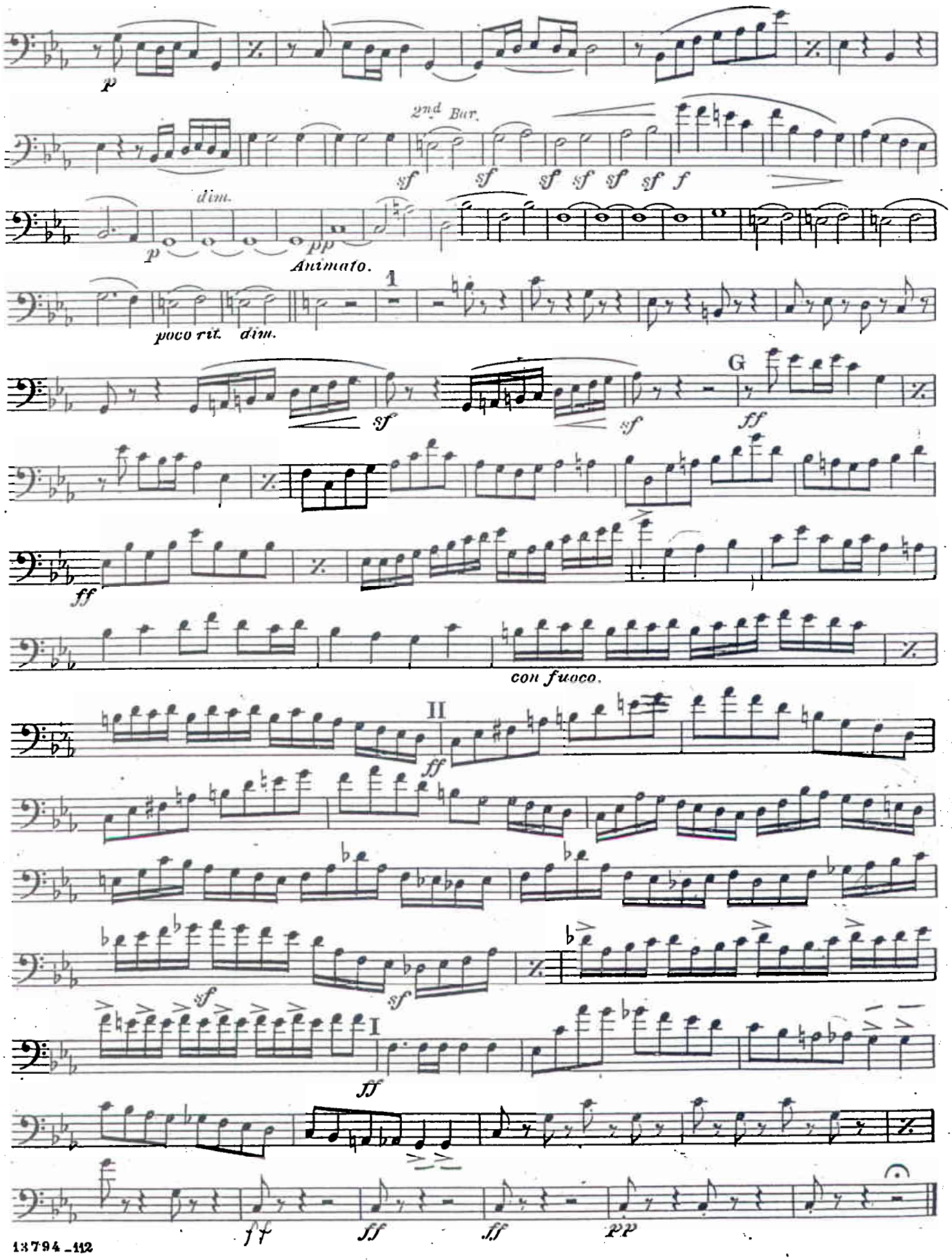

Chappell's Army Journal

EUPHONIUM 𝄢 (BARITONE)

No 768

PINEAPPLE POLL

Suite from the Ballet

Arranged for Military Band by
W. J. DUTHOIT, A.R.C.M.

Based on the Music of
ARTHUR SULLIVAN
Arranged by CHARLES MACKERRAS
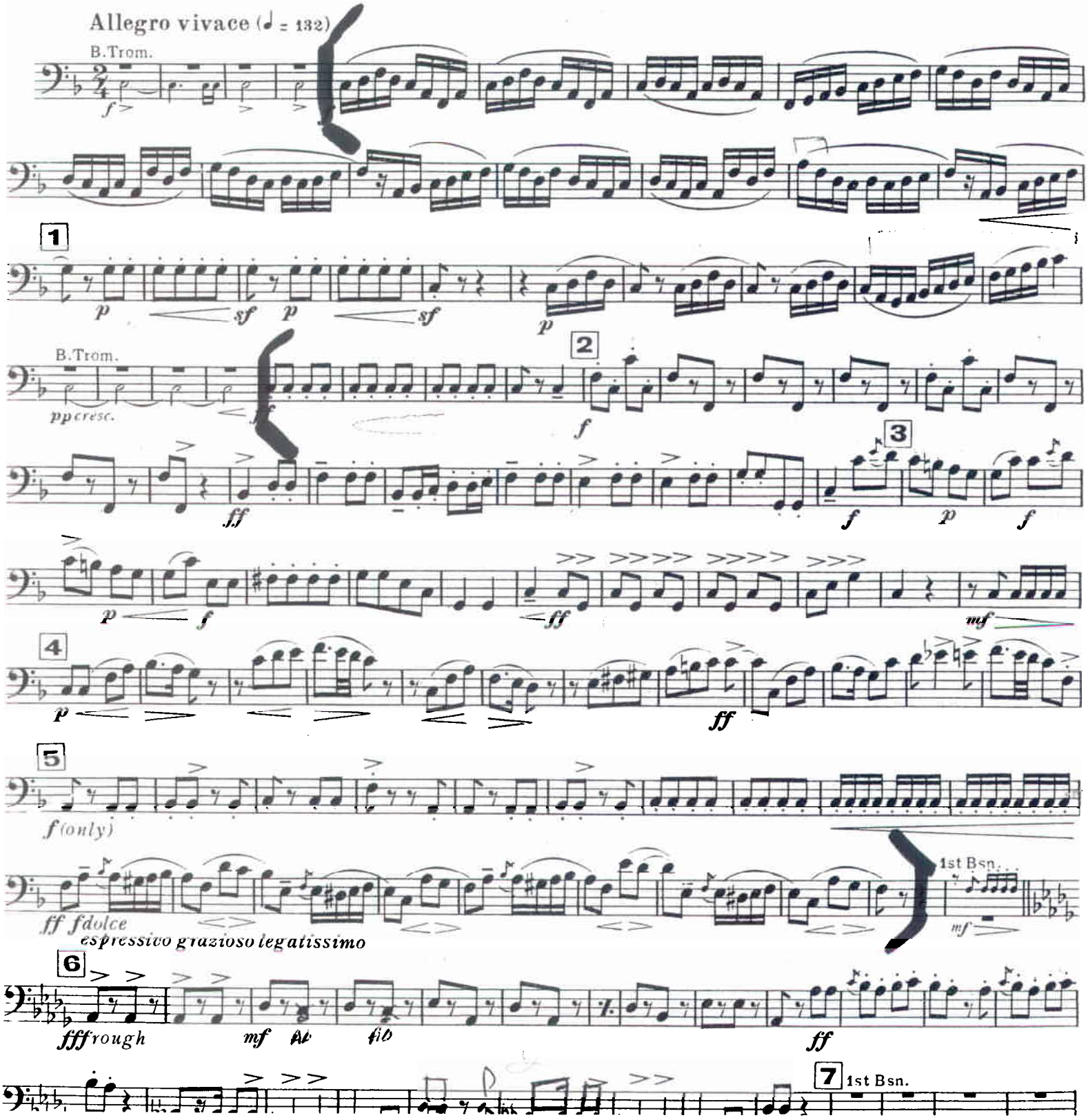
No 1. OPENING NUMBER